2 CENTS PAY NO MORE!

Chicago Daily Tribune

THE WORLD'S GREATEST NEWSPAPER

FINAL

VOLUME XCVI.—NO. 42 C [REG. U. S. PAT. OFFICE. COPYRIGHT 1937 BY THE CHICAGO TRIBUNE.] THURSDAY. FEBRUARY 18. 1937.—32 PAGES THIS PAPER CONSISTS OF TWO SECTIONS—SECTION ONE PRICE TWO CENTS IN CHICAGO AND SUBURBS ELSEWHERE THREE CENTS

FRISCO SPAN TRAGEDY; 10 DIE

REBEL PLANES RAIN DEATH IN 2 MADRID RAIDS

FlyersAttackCapital During Night.

MADRID, Feb. 18 [Thursday].—(AP)—At least ten persons were killed and more than seventy wounded as Fascist insurgent planes bombed Madrid and its environs twice last night. These were the first raids on the capital since Jan. 6 and marked the start of the eighth month of the Spanish civil war.

A dozen bombs were dropped on the capital in the first raid at 10 p. m. The second raid accounted for the largest number of casualties in Vallecas, six miles southeast of Madrid's center.

Protect Valencia Road.

The raids followed a day of fierce fighting in which the loyalists claimed to have forced back the rebel armies in two violent offensive waves along a ten mile front from Vaciamadrid to Perales de Tajuna, twenty miles southeast of Madrid. The insurgents were checked short of Perales.

The drives, to protect the Madrid-Valencia "life line" highway, were first in the southern Jarama river sector, then against La Maranosa in the central Jarama region.

The rebels have had Arganda bridge, ten miles southeast of Madrid, and the road near by under constant fire this week, but supply trucks from Valencia have been taking a detour at Arganda, three miles from the bridge, to reach Madrid.

At Perales a secondary road cuts off from the main highway, allowing traffic from Valencia and the eastern seaboard to reach Madrid over a detour to Alcala de Henares on the Madrid-Guadalajara road. Still another road, the second most important route to the coast but longer, is open from Guadalajara through Cuenca to the Valencia road.

Planes Machine Gun Highways.

Loyalist commanders said the insurgents appear to have thrown their whole air reserves into the zone southeast of Madrid and northeast Guadalajara province. As far toward the coast as Tarancon, more than forty-five miles southeast of Madrid, the commanders said, insurgent air squadrons repeatedly bomb and machine gun long stretches of highway.

Meanwhile the government, at its temporary seat in Valencia, took a new mandate of absolute power from all Popular Front parties and mobilized all available man power to oppose the insurgent forces. All military classes of the last five years were drafted for immediate war service.

Describes Malaga Flight.

VALENCIA, Feb. 17.—(AP)—Dr. Norman Bethune of Montreal tonight described the flight of 150,000 men, women, and children from Malaga as "the most terrible evacuation of a city in modern times." Malaga, southern Spanish seaport, was captured Feb. 8 by the Spanish rebels.

Dr. Bethune, head of the Spanish-American Blood Transfusion institute, said he witnessed the evacuation during a trip from Barcelona with a truckload of refrigerated blood for transfusions.

"Imagine 150,000 men, women, and children setting out for safety to a town situated more than 100 miles away [Almeria] with only one road to take on a journey requiring five days and five nights at least," he said.

No Food, No Trains.

"There was no food to be found in the villages and there were no trains or buses to transport them. They staggered and stumbled, with cut and bruised feet, along the white flint road while the Fascists [insurgents] bombed them from the air and from the sea.

"We counted at least 5,000 children under 10 years of age, at least a thousand of them barefoot and many clad only in single garments.

"On the evening of Feb. 12, when the little seaport of Almeria was completely filled with refugees who thought they had reached a haven of safety, Fascist airplanes dropped ten bombs in the very center of town, where refugees were sleeping huddled so close together on the main street that an auto could pass only with great difficulty.

"The street was a shambles of dead and dying, lighted only by the orange glare of burning buildings. In the semi-darkness the moans of wounded children and the shrieks of agonized mothers rose in a massed cry higher and higher to a pitch of intolerable intensity."

NEWS SUMMARY

of The Tribune [And Historical Scrap Book.] Thursday, February 18, 1937.

DOMESTIC.

Ten plunged 200 feet to death from Golden Gate bridge; life net under span ripped by wreckage. Page 1.

Violinist Rubinoff's musical wooing related by girl in love suit. Page 3.

Broker blames $25,000 golf wager for bankruptcy suit filed against him by loser. Page 11.

Free treatment of syphilis victims urged to combat disease. Page 13.

SUPREME COURT.

Radical Senators Bone and Nye join Wheeler in opposing scheme to pack Supreme court. Page 1.

Iowa senate adopts resolution opposing U. S. court revision. Page 2.

History upsets Senator Minton's defense of New Deal scheme to pack court. Page 2.

Illinois Democrats move to bury resolution condemning scheme to pack Supreme court. Page 18.

LOCAL.

Assembly passes pegged levy; teachers will get pay on March 6. Page 1.

Parents threatened with prosecution for failure to act against young Shapiro in robbery case. Page 2.

Night session speeds trial of police slayers; widow on stand. Page 3.

Woman driver arrested by policeman husband is arraigned on manslaughter charge. Page 4.

Moron invades north side apartment; beats woman and maid who tries to protect her. Page 5.

Uncle tells his story of the O'Brien "wedding"; says it didn't even happen. Page 5.

Vincent Bendix denied rehearing in bond guaranty appeal. Page 6.

Removal of street cars from all parks urged by Dunham; favors buses. Page 8.

Madison street car line shows gain in trafic carried by new cars. Page 8.

WASHINGTON.

Indignant artists protest against bill setting up embargo on imported dramatic and vocal talent. Page 1.

Report agreement on neutrality bill in committee with both sides claiming victory. Page 13.

FOREIGN.

Rebel planes bomb Madrid in two night attacks; heaviest casualties in suburb Vallecas. Page 1.

Ten of "Let's Die league" held by Tokio police. Page 1.

Sandstorm forces Lindberghs down in Syrian desert. Page 7.

Chancellor of exchequer tells house of commons 7½ billion rearmament fund may not be enough. Page 9.

Attorney general of Cornwall to visit Edward to settle details of ex-king's future income. Page 22.

Nazi press strives to bring Catholic church funds under state control. Page 22.

SPORTS.

Joe Louis knocks out Natie Brown in fourth round. Page 19.

Complete Chicago Golden Gloves sectional tourneys tonight. Page 19.

Comiskey park officially set as site for title bout. Page 19.

Sonja Henie opens Stadium exhibitions tonight. Page 19.

Case Ace races to easy victory in Santa Anita Derby trial. Page 20.

Mickey Cochrane predicts White Sox will be in thick of American league pennant race. Page 21.

Curt Davis signs Cub contract; six still balk. Page 21.

EDITORIALS.

Government by Remote Control; An American Church Will Help Crown a King; Sleeper Planes; On the Bringing Up of Children. Page 12.

FEATURES.

Crossword puzzle. Page 11.
Movie review. Page 15.
News of society. Page 15.
Music review. Page 15.
Radio programs. Page 17.
Deaths and obituaries. Page 22.
Experimental farm diary. Page 27.

FINANCE, COMMERCE.

Stock prices close uneven; rail group is strongest. Page 23.

Palmer makes third attempt to tighten Illinois insurance law. Page 23.

Burlington system orders six new lightweight cars. Page 23.

Four large railroads report best earnings in years. Page 23.

American Telephone declares usual dividend of 42 million dollars. Page 23.

Administration considers tax plan to check influx of foreign capital. Page 23.

Larger profits earned by firms in widely varied lines. Page 24.

Steel industry busiest in seven years; operations at new peak of 82½ per cent. Page 25.

Grain markets move nervously but make little progress. Page 27.

Export copper again passes domestic price of 14 cents. Page 27.

Want Ad index. Page 27.

Average net paid circulation
JANUARY, 1937
THE CHICAGO TRIBUNE
DAILY in excess of 800,000

SCAFFOLD HELD UNSAFE FALLS; CUTS LIFE NET

Victims Hurled 250 Feet to Water.

HOW IT HAPPENED.
On the back page of this issue will be found two pictures which tell the story of the San Francisco bridge tragedy. They were taken after yesterday's accident and transmitted to The Tribune by Associated Press Wirephoto. Pictures from England on the coming coronation of King George VI. also appear on the back page this morning.

San Francisco, Cal., Feb. 17.—[Special.]—Ten workmen today plunged 250 feet from the huge Golden Gate bridge to their death in the channel below when scaffolding, previously declared unsafe, collapsed.

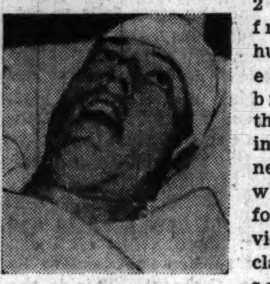

Evan [Slim] Lambert.

Tons of splintered wood and twisted steel smashed down through the understructure of the span—the longest single suspension bridge man ever built—carrying with the débris the workers in its path.

Most of the victims perished in the meshes of a costly rope safety net swung for their protection under the entire 4,200 foot length of the bridge.

The falling wreckage split the net and tore half of it away, carrying the tangle of men, rope, wood, and metal into the water.

Wheel Slips Off Track.

It was believed the tragedy resulted when a wheel carrying the moving scaffolding slipped off a steel beam which formed its track. The whole scaffolding then plummeted down. The men had been working underneath the bridge floor, removing wooden stripping used for concrete forms.

At the time the accident occurred, L. K. Reinhardt, chief inspector for the state industrial accident commission, and officials of the Pacific Bridge company, builders of the giant structure, were on their way to the scene to make a second inspection of the scaffolding.

Frank McDonald, member of the accident commission, frankly asserted that "if we had been able to get action sooner, all those lives would have been saved."

He said A. F. Mailloux, commission safety inspector, protested Monday the scaffolding was not safe. After reinforcing bolts had been placed through side brackets to hold the suspension wheel on the beam, Mailloux examined the scaffold again and expressed the opinion it still was unsafe.

Some Leap into Net.

Some of the doomed men in the path of the falling wreckage tried desperately to save themselves by leaping into the big net underneath. Woven of rope at a cost of $82,000, it had previously saved the lives of eleven workmen who fell.

But the sixty foot web was unable to hold the great weight of the falling mass and men and all dropped through.

One man of the crew of thirteen in line with the descending mass did

[Continued on page 7, column 4.]

A Worker to Fit the Job

Placing the right employe in the right job is the first step toward reducing hiring costs. When you advertise in the Tribune help wanted columns you reach a large number of capable workers. Today, as for many years, the Tribune is the recognized employment market for all branches of business and industry.

WAITING FOR A FUMBLE

Copyright, 1937, by Chicago Tribune

Assembly Acts; Teachers to Be Paid March 6

Chicago school teachers, unpaid since Jan. 15 because the board of education lacks funds, will receive pay checks on March 6 covering the last half of January and all of February.

This plan to catch up with the pay roll was announced last night by James B. McCahey, president of the school board, after the Illinois general assembly had adopted finally the board's $45,000,000 educational fund pegged levy. Mr. McCahey said the triple pay day on March 6 will give checks totaling $5,400,000 to 13,180 teachers and 3,000 other employes of the schools.

Speed Final Steps.

Several legal steps remain before the new funds will become available. The pegged levy first must be signed by Gov. Horner. Mr. McCahey said he expected the governor to act without delay. The school board will meet next Tuesday to adopt its 1937 budget of $74,121,000 and attendant tax levies.

This budget must be approved by the city council, which is expected to act at its meeting next Wednesday. After ten days' publication of the budget and levies the school board can sell tax warrants and use the proceeds for its pay rolls.

Levy Pegged for Two Years.

The pegged levy bill adopted yesterday by both houses of the legislature fixes the Chicago school tax levy at 45 millions for 1937 and 1938. It was passed in the house without a dissenting vote, and then taken to the senate, which concurred in a house amendment, insisted upon by Gov. Horner, limiting the peg to two years. Pegging of the levy assures the schools of a tax revenue of 45 millions for each of the two years regardless of possible declines in property valuation or other factors that might tend to reduce taxes.

Criticism attended passage of the bill in the house, although no one voted against it. The principle of pegging levies was attacked, and some sarcasm was directed by downstaters at the general tax conditions in Cook county. Taxes would be paid, they said, if the tax bills were reduced.

Visitor Arrives in Time to Save His Hosts' Lives

Milton Hubbard of 6829 South May street arrived just in time yesterday for a visit with his sister-in-law, Mrs. Fannie Metcalf, 64 years old, in her home at 705 West 61st street. She and her husband, Jesse, 75 years old, were unconscious from coal stove fumes. Hubbard summoned a fire department rescue squad, which revived the Metcalfs after 45 minutes.

VOTED 'BEST DRESSED,' BUT REFUSES TO PAY FOR LAVENDER SHIRTS

White Plains, N. Y., Feb. 17.—[Special.]—Baron Johan von Leidersdorff, who only last week was voted one of the ten best dressed men in New York, found himself in trouble today because of a $15.50 lavender shirt and a few other miscellaneous shirts besides.

The baron, an artist who lives at Harrison, refuses, it is charged, to pay for these shirts, lavender or otherwise.

Also, it is claimed, the baron coldly ignores court orders and other annoying legal things ordering him to pay for the shirts. The total bill is $82.71.

Vexed at the baron's attitude, W. A. McLaughlin, New York haberdasher, today demanded that the gayly garbed noble be cited for contempt of court.

JOHN HELPS TEST THE ADAGE ABOUT LOVE AND LOCKS

(Pictures on back page.)

It was orange blossoms and soft music John Muscia was thinking about, and not burglary, he explained to the police last night after he had been caught in the home of Mr. and Mrs. George Elia at 2642 Mildred street.

John, a romantic young fellow of 22, was caught by Elia, but it was Mrs. Elia, who sat on him until the arrival of Policemen Emil Boettcher and Charles McCabe. They took him to Lieut. Anthony De Grazia of the Sheffield avenue police. John, who lives at 1922 Orchard street, said his wedding date was approaching and he just dropped into the Elia home to get some things to use when he went to housekeeping. The police locked him up and said it would be a good way to test the old saying that love laughs at locksmiths.

Joker Says, 'Your House Burned'; Finds It's True

South Bend, Ind., Feb. 17.—[Special.]—Mrs. Albert T. Stover of this city is in a critcal condition after being trapped by fire in the basement of her home today when a water heater exploded. On the street car, Stover was jokingly told by a friend, "I heard your house burned down." When Stover reached work he was told his home was burning, and his wife was injured.

Motorman Clangs 97 Times Around Earth Without Jar

Kendallville, Ind., Feb. 17.—[Special.]—When the Indiana Service corporation suspended passenger service on the interurban line between Kendallville and Fort Wayne this week Leo J. [Budd] Gaskill, veteran motorman, turned in a record of 2,430,900 miles without an accident. Gaskill figures this is ninety-seven times around the earth.

4 Japs Kneel in Street and Try Hara-Kiri

TOKIO, Feb. 18.—[Thursday.]—(AP)—Police held ten members of a Buddhist "Let's Die league," five of whom had tried to commit hara-kiri, and began a nation-wide search for their remaining four comrades today.

Four of the eight, who put out into Tokio bay in a boat, were seized after they landed at a different spot on the water front. The five who tried to disembowel themselves in front of or inside Tokio public buildings—and whose example officers had feared those in the boat would follow—were under arrest along with one other.

But the four remaining members of the cult, including the alleged leader, Ohdo Egawa, were still at large.

Find Blood Sealed Documents.

Police said the organization—members of which were accused of plotting widespread assassinations of prominent personages in July, 1933—had been reduced in numbers from 28 to 14 since that time.

Blood sealed documents found in the possession of the wouldbe suicides indicated they attempted hara-kiri because of alleged grievances against the government, which they accused of taking away their religious freedom.

Watchful police, who had kept the "Let's Die" adherents under surveillance since the 1933 plot accusations, prevented the five from completing their self-destruction outside the palace of Emperor Hirohito, the metropolitan police headquarters, the foreign minister's official residence, and the parliament building, and inside a washroom in the home ministry building.

Shove Daggers Into Abdomen.

Four of the sect knelt in the streets and shoved daggers into their abdomens, but they were arrested and rushed to hospitals before they made fatal wounds.

At the league's headquarters, officers found two young women—Shizue Shizu and Miyo Imai, and a young man, Masanobu Suzuki, beating on a giant drum.

One of the girls shouted defiance and the other grabbed an ancient Japanese sword which she flourished about her head, yelling, "Let's die! Let's die!"

Although all three resisted arrest, they were taken into custody. Officers confiscated a large quantity of literature which they said was incriminating.

Another woman, Kiwa Iami, 24 years old, was arrested when she came to the league's headquarters later. Then another woman of 26, Chise Iami, surrendered voluntarily.

Stars Descend on Plan to Bar Foreign Talent

BY WILLARD EDWARDS.
[Chicago Tribune Press Service.]

Washington, D. C., Feb. 17.—[Special.]—Indignant operatic singers, orchestral conductors, dancers, actors, and lesser artists, including jugglers and acrobats, descended today upon a house committee to utter shrill protests against a bill setting up an embargo on imported dramatic and vocal talent.

Gladys Swarthout.

The committee on immigration which had, in all innocence, assembled to consider the measure introduced by Representative Sam Dickstein [Dem., N. Y.], was overwhelmed under a flood of abuse and the statesmen were scuttling to safety before the end of the day.

Lawrence Tibbett, the Metropolitan Opera star, and Walter Damrosch, for 43 years conductor of the New York Symphony orchestra, led the attack. They were followed by a dozen or more Broadwayites. Only two blue-jowled representatives of the Lambs club of New York, an actors' organization, came forward to praise the bill.

Hearings Are Provided.

The act provides that no foreign artist may be admitted to the United States unless an American artist of similar qualifications shall have been admitted to the country of the alien actor or musician. An exception would be made in case the secretary of labor, after full hearings, should determine that there was no American artist having qualifications similar to the alien seeking admission to this country.

Critics of the measure pointed out that delicate and almost insoluble problems would be raised by the proposed law. The secretary of labor would be forced to decide when an American actor, singer, dancer, or tumbler was equal in merit to the alien artist demanding entrance.

Tibbett Speaks for Stars.

Tibbett, as president of the American Guild of Musical Artists, said he spoke for such stars as Jascha Heifetz, Richard Crooks, Charles Hackett, James Melton, Rosa Ponselle, Grace Moore, Gladys Swarthout, Lily Pons, Lotte Lehman, and Lucrezia Bori. He denounced the provisions of the bill setting up a numerical quota for foreign artists in exchange for a similar number of American artists.

"We believe that a free interchange of artists between nations is absolutely necessary,' he declared. "The essential feature of the bill is reciprocity, but we don't believe it is workable."

Representative Dickstein was hurt. "Don't you want to close up a gap in the law which brings in thousands of hams into this country?" he demanded. "There are 1,200 of these

[Continued on page 3, column 3.]

THE WEATHER

THURSDAY, FEBRUARY 18, 1937.

[Central Standard Time.]

Sunrise, 6:42; sunset, 5:27. Moon sets at 2:21 a. m. tomorrow. Venus and Saturn are evening stars. Mars is a morning star.

CHICAGO AND VICINITY: Rain or snow early this morning, becoming fair by afternoon; moderate westerly winds today; tomorrow partly cloudy, somewhat warmer in the afternoon.

TRIBUNE BAROMETER.

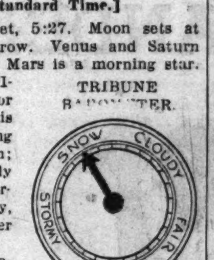

ILLINOIS: Cloudy today, with rain or snow extreme east and extr[illegible] south in morning, becoming fair by afternoon; tomorrow partly cloudy and somewhat warmer.

TEMPERATURES IN CHICAGO

For 24 hours ended 2 a. m. Feb. 18:
MAXIMUM, 3 P. M. 35
MINIMUM, 5 A. M. 23

3 a. m....25	Noon 31	Unofficial—
4 a. m....24	1 p. m....33	8 p. m....34
5 a. m....23	2 p. m....34	9 p. m....34
6 a. m....23	3 p. m....35	10 p. m....34
7 a. m....23	4 p. m....34	11 p. m....35
8 a. m....24	5 p. m....34	Midnight ..35
9 a. m....26	6 p. m....34	1 a. m....34
10 a. m....28	7 p. m....34	2 a. m....33
11 a. m....30		

For 24 hours ended 6:30 p. m. Feb. 17:

Mean temperature, 29; normal, 27; excess for February, 8 degrees; excess since Jan. 1, 103 degrees.

Precipitation, none; precipitation since Feb. 1, .35 of an inch; deficiency for February, .98 of an inch; precipitation since Jan. 1, 2.64 inches; deficiency since Jan. 1, .50 of an inch.

Highest wind velocity, 15 miles an hour from the southeast at 4:58 p. m.

Barometer, 6:30 a. m., 30.22; 6:30 p. m., 30.03.

February 18, 1936:

Maximum temperature, 0; minimum, —14; mean, —7; clear; precipitation, none.

[Official weather table on page 27.]

SENATORS BONE AND NYE FIGHT COURT PACKING

Join with Wheeler Against President.

BY CHESLY MANLY.
[Chicago Tribune Press Service.]

Washington, D. C., Feb. 17.—[Special.]—With the administration exerting tremendous pressure on senators and representatives to win support for President Roosevelt's plan to pack the Supreme court another senate "liberal" Homer T. Bone [D., Wash.], came out against the scheme today. Moreover, it was learned that Senator Gerald P. Nye, a radical Republican from North Dakota who has been struggling with his conscience and refusing to commit himself on the court issue, will oppose the proposal in a radio address Sunday night.

Senator Bone.

Senator Bone, one of the most radical men in the senate, joined Senator Burton K. Wheeler [D., Mont.], another radical who rebelled against the President's "usurpation" of power, in offering a constitutional amendment as a solution of the present controversy.

Could Override Court.

The amendment offered by Wheeler and Bone, the so-called James Madison plan proposed in the constitutional convention at Philadelphia, would give congress the power, by a two-thirds vote in each house, to override decisions of the Supreme court declaring laws unconstitutional. The vote could not be taken, however, until after the next biennial congressional election.

The Wheeler-Bone plan, which was favored by President Theodore Roosevelt and by the third party platform on which the elder La Follette and Wheeler ran for President and Vice President, respectively, in 1924, has always been regarded as a radical and dangerous proposition by constitutional authorities, since it would destroy the system of checks and balances.

Only Way, Says Wheeler.

Wheeler, however, argued that it was the only genuine solution of the problem created by the President's proposal to enlarge the Supreme court by a maximum of six new members. He predicted that such a constitutional amendment would be ratified by three-fourths of the states within a year if submitted to them, and that his proposal would receive enough support in congress to defeat the President's plan.

With Senator Bone's defection from the President's scheme, Senator Nye planning to come out against it Sunday, and Senator George W. Norris [Radical, Neb.] calling it "dangerous," Senator Robert M. La Follette of Wisconsin is the only so-called "liberal" leader supporting it. The President must rely upon the radical Democrats and the administration leaders whom he can bend to his will for support of the plan in the senate.

Turn On the Heat.

However, the White House was "putting on the heat," as senators and representatives call it, and not altogether unsuccessfully. Representative Emanuel Celler [D., N. Y.], who ranks next to Chairman Hatton W. Sumners [D., Tex.] on the house judiciary committee and who made the first radio speech in opposition to the President's plan, was summoned to the White House today. When he emerged he said he thought there was a good possibility for a compromise.

"Do you mean you would compromise on the question of packing the court?" he was asked.

"I would be willing to pack it up to two, but not six," he replied. "That pill would be too bitter to swallow."

A Little Help Demanded.

Another example of the type of pressure being brought to bear by the White House concerns the delegation from Kentucky. Gov. Happy Chandler of that state has been in Washington for a week seeking flood relief money. It was suggested to the governor that the money would be forthcoming, but that there was a

little matter pending in congress which needed support.

Senator M. M. Logan, a former justice of the Kentucky Supreme court, and several members of the house, had been wavering on the Supreme court question. Today it was learned on impeachable authority that Senator Logan and all members of the state delegation in the house except Representative Andrew J. May will support the President.

There were rumors in congressional quarters today that no important social and economic legislation, such as the regulation of wages and hours, the control of agricultural production along the lines of the outlawed AAA and the control of the coal industry attempted by the unconstitutional Guffey bill, will be permitted to get anywhere in congress until the President receives or is assured of receiving his power to enlarge the Supreme court.

James F. Byrnes [D., S. C.], one of the White House spokesmen in the senate, strengthened this impression tonight when he went on the radio with an address appealing to the special interests of all the diverse groups in congress and holding up the Supreme court as their common enemy.

"Bulwark of Reaction."

Senator Kenneth McKellar [D., Tenn.], another vociferous New Dealer, read a long prepared screed on the senate floor today, contending that the issue was not a fight between Roosevelt and the Supreme court but "between outworn and outlived reactionary policies of government and the modern policies of real democracy and real freedom."

"The Supreme court," he said, "is the last bulwark of an outlived reactionism."

Representative Samuel B. Pettengill [D., Ind.] informed the Indiana state legislature today that he would ignore its memorial urging support of the President's scheme to pack the court.

"In effect, this is a request to create a new court," Pettengill wrote. "No such grant of power ever has been given to any President in the life of this republic. It is more power than a good man should want or a bad man should have.

"I can only express my profound belief that a packed jury, a packed court, and a stacked deck of cards are all on the same moral plane."

A. F. of L. Backs Plan.

The American Federation of Labor officially indorsed the President's proposal today in a statement issued by the executive council, saying:

"It was the opinion of the executive council that the sincere and earnest desire of labor for judiciary reform and for the realization of social and economic advancement could be promoted better through the acceptance and application of the President's recommendation than through the slow, tedious process of a constitutional amendment."

ATTACKS COURT CHANGE AS WAY TO U. S. DICTATOR

Milwaukee, Wis., Feb. 17.—[Special.]—President Roosevelt's plan to increase the membership of the United States Supreme court will provide an ideal setup for a potential dictator, Hugh L. Riordan, professor of history at Marquette university, said today to members of the Professional Women's club. He called the Roosevelt proposal the most vital issue faced by the United States since the civil war.

"Not that I am saying that President Roosevelt wants to be a dictator," Prof. Riordan declared. "I have been a Roosevelt man since before the Chicago convention and admire the President.

"I am only saying such a reorganization would put such tremendous forces at the President's disposal that he might be carried away by this monster of his own making."

D. A. R. CHAIRMEN URGED TO DEFEND SUPREME COURT

Mrs. Vinton E. Sisson, national chairman of the defense through patriotic education committee of the Daughters of the American Revolution, yesterday sent letters to 150 state chairmen and other leading D. A. R. officials urging them to arouse public sentiment against the President's proposal to pack the Supreme court.

"I hope they will concentrate on legislators," said Mrs. Sisson in her home at 439 Walnut street, Winnetka. "Our organization is opposed to lobbying, but the President has asked for a cross section of opinion and I'm giving it to him. This is too sudden a change. It might upset our system of checks and balances. It is a dangerous precedent."

HISTORY UPSETS DEFENSE OF PLAN TO PACK COURT

Facts Throw Down Claims by Senator Minton.

Previous changes in the number of United States Supreme court justices, cited by Senator Sherman Minton [D., Ind.] in support of President Roosevelt's plan to pack the present court with six new members, were declared yesterday to be "mostly irrelevant to the present situation" by Avery O. Craven, professor of American history at the University of Chicago.

Prof. T. E. Strevey.

Senator Minton defended Roosevelt's scheme and declared his support of it in a radio speech Monday evening. Tracy E. Strevey, professor of constitutional history at Northwestern university, concurred with Prof. Craven's views. He said that previous changes were not brought about, in most cases, at the direction of the chief executive, but were the result of issues raised prior to election, and affecting the general welfare of the country.

History Upsets Lincoln Case.

Senator Minton sought to compare the addition of one justice to the court in Lincoln's first administration to Roosevelt's proposal to add six. History reveals, however, that at that time the Supreme court had lost most of its prestige over the unpopular Dred Scott decision, which ruled unconstitutional the Missouri compromise prohibiting slavery in the northwest territories. This was handed down five years before Lincoln's election. The chief justice was Roger Taney, a southerner.

In 1862 four of the judges who had rendered the Dred Scott decision had died. President Buchanan had replaced only one of them. Three vacancies were at the disposal of President Lincoln if he wished to pack the court. He did not do so. The Dred Scott decision was repealed by constitutional amendment.

Lincoln Expresses Regrets.

Lincoln, Charles Warren, Supreme court historian, reveals, stated his regret that he was unable to appoint any southern justices in view of the fact they would be unable to serve. Justice Campbell created one of the three vacancies left open to Lincoln by resigning to join the Confederacy. The creation of a 10th judicial district in 1863 was to fulfill the need of a circuit in California and Oregon.

President Johnson, taking over the troubles of reconstruction days, became embroiled with congress. Congress, in turn, was fighting the Supreme court.

Court Angers Congress.

Finally congress, angered at the Supreme court's decision in the Milligan case, which held that a citizen might not be condemned to death by a court martial while the civil courts were open, voted to reduce the number of justices from ten to seven when vacancies were made by the deaths of elderly justices. The assertion, made by Senator Minton, that this move was made to "thwart" Johnson is a far-fetched one.

In the spring of 1869, with Grant as President, the membership of the court was fixed at nine by congress. It had never reached the minimum of seven set in Johnson's administration, however, because only two of the older justices had died.

The legal tender cases on which Senator Minton might conceivably have based his assertion that the size of the court was increased to help Grant did not come up until the following fall, and no one knew in April, when the number was increased to nine, what the decision of the court would be, historians assert.

Call Meeting to Study Plight of Jews in Poland

A conference of all Chicago Jewish organizations has been called for Sunday afternoon at the La Salle hotel to consider the plight of Jews in Poland.

Join Forces for a New Fight

Senators Hiram Johnson of California (left) and William E. Borah of Idaho, shown together in Washington yesterday, have joined forces in effort to defeat Roosevelt proposal of changing Supreme court. They were both leaders in the famous battle which kept the United States out of the league of nations.

[Associated Press Wirephoto.]

Iowa Senate Votes Protest on Roosevelt's Court Plan

Des Moines, Ia., Feb. 17.—[Special.]—The Iowa senate voted today, 29 to 20, to ask the state's members in congress to oppose President Roosevelt's plan to reorganize the judicial branch of the federal government.

The ballot with one exception went strictly according to party lines on the resolution offered late yesterday by five Republican senators. One Democrat, Sam D. Goetsch of Decorah, joined the senate's twenty-eight Republicans to vote for the resolution.

The resolution praised the stand of United States Senator Guy Gillette [D., Cherokee], who is opposing the Roosevelt plan, although he is listed as a New Dealer.

Nebraskans Against Revision.

Lincoln, Neb., Feb. 17.—(AP)—The Nebraska nonpartisan, unicameral legislature joined lawmakers of some other states today by adopting, 26 to 17, a resolution criticizing proposals for federal court revision.

Minnesota Support Refused.

St. Paul, Minn., Feb. 17.—(AP)—After two hours of heated debate, the Minnesota house of representatives today defeated, 65 to 59, a move to memorialize congress to support President Roosevelt's plan for federal court reform.

Killed in N. Y. Committee.

Albany, N. Y., Feb. 17.—(AP)—A Republican resolution assailing President Roosevelt's court reform program was killed outright today in the privacy of New York's Democrat controled senate judiciary committee.

Wyoming Resolution Loses.

Cheyenne, Wyo., Feb. 17.—(AP)—The Wyoming state senate today voted down, 13 to 12, a resolution which urged congress to defeat President Roosevelt's proposal for reorganization of the federal judiciary.

Poll Shows Opposition.

Boston, Mass., Feb. 17.—A poll of newspapers which supported President Roosevelt for reëlection, showing that more than two-thirds of those responding were withholding support of his plan to revise the Supreme court, was reported today by the Christian Science Monitor.

Toledo Bar Against Plan.

Toledo, O., Feb. 17.—[Special.]—The Toledo Bar association voted against the Supreme court tenure bill advocated by President Roosevelt yesterday, 89 to 25.

FROZEN BODY IN CAR RESEMBLES MATTSON KILLER

Quincy, Cal., Feb. 18 [Thursday].—(AP)—A broken nose, a cleft chin, and acid burns on the finger tips increased interest of officers today in the frozen body of a man said by Coroner John F. Moody to resemble descriptions of the Charles Mattson kidnap killer.

Moody said examinations disclosed the broken nose attributed to the man who abducted 10 year old Charles Dec. 27 from the home of his Tacoma physician father.

A coroner's jury reported that the red whiskered man, found in a railroad freight car here, died of starvation and exposure. Officers were informed the car was sidetracked three days after the battered body of the Mattson boy was found frozen in the snow near Everett, Wash.

The man was 5 feet 7 inches tall, the approximate height of the kidnaper. Coroner Moody reported the man's fingers had been burned with acid to destroy finger prints.

FOUR BATTALION CHIEFS NAMED FIRE MARSHALS

Appointment of four battalion chiefs as division fire marshals was announced yesterday by Fire Commissioner Michael J. Corrigan.

Those promoted and their assignments are Jeremiah McAuliffe, second division; Joseph J. Graham, fifth division; Joseph F. Sullivan, second division, and James J. Cowhey, who is the father of Ald. William J. Cowhey [41st], third division.

OCEAN SHIP MOVEMENTS.

Arrived.	At.	From.
Southern Cross	Buenos Aires	New York
Vulcania	Funchal	New York
City of Havre	Havre	Baltimore
Washington	Havre	New York
Excalibur	Piraeus	New York
Konigstein	Rotterdam	New York
Pennland	Southampton	New York
Ile de France	New York	Havre
Andania	New York	Havre
Sailed.	**From.**	**For.**
Rex	Genoa	New York
Pres. Harding	Hamburg	New York
Paris	Southampton	New York

2 EMPTY HOUSES FIGURE IN NEW LOMBARD INQUIRY

Footprints and Scream Latest Clews.

Prints of a child's shoes in the dust and fallen plaster of a vacant house in Lombard raised new hope last night that the mysterious murder of Roger Loomis, 5 years old, may yet be solved.

Although workmen redecorating the interior believe the prints were made by their children, the Loomis boy's foster father, George Crane Loomis, said he would take one of Roger's shoes to the house this morning to compare it by daylight with the prints.

Other developments of the day were these:

1. Du Page county authorities were investigating reports that a child's agonized scream was heard coming from another vacant house in Lombard on the night of Roger's disappearance, Feb. 4. [He was found strangled beside a little used roadway the next morning.]

New Lie Detector Test.

2. George Dewey Williams, the Lombard real estate dealer who found the body, was questioned in a lie detector test intended to bring out some fact Williams might have forgotten.

3. Arthur Bennett, sherif of Du Page county, and Russell W. Keeney, state's attorney, prepared to go to Valparaiso, Ind., this morning to question a convicted sex criminal held there.

Both the vacant houses are within five blocks of the Loomis home at 140 West Grove street in Lombard. Should it be found that Roger was held in one of them before he was put to death, authorities believe they might find clews that would trap the murderer.

Citizens Join Investigation.

The shoe prints were found in a residence at Park avenue and Greenfield street, Lombard, by citizens who have been peering into sheds and vacant houses and otherwise conducting their own investigation since it became apparent that Chief Richard Groote of the Lombard police was making no progress. The house is five blocks northeast of the Loomis home.

The scream was reported by Douglas B. Bagnell, 18 East Prairie avenue, Lombard. It came, he believes, from the vacant house around the corner from his home at 211 North Main street. Bennett, Keeney, and Allan Myer, Keeney's chief investigator, searched the house yesterday, but found no evidence that any one had been in it. The inquiry, however, will continue.

Takes Lie Test Willingly.

Williams took the lie detector test voluntarily at the Northwestern university crime detection laboratories, where all witnesses who are willing are being asked to retell their stories, in order that experts may try to find some hitherto undisclosed information of value to the case.

The Valparaiso suspect is Theodore Wagner, who has just been sentenced to fourteen years in prison for a crime against a runaway boy of 14 he met in Danville, Ill. Wagner, a wanderer who has recently been in the Chicago district, was at large at the time of the Loomis boy's murder.

Fail to Prosecute Their Son for Theft

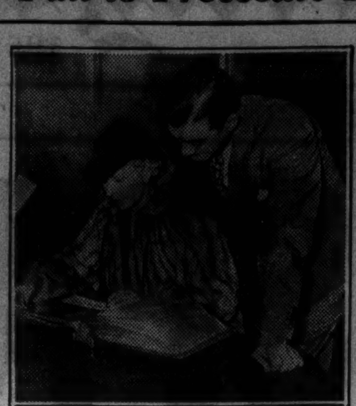

Mr. and Mrs. Benjamin H. Shapiro were threatened with conspiracy indictments yesterday when they failed to appear to prosecute their son Harold and three companions on charges growing out of robbery of the couple.

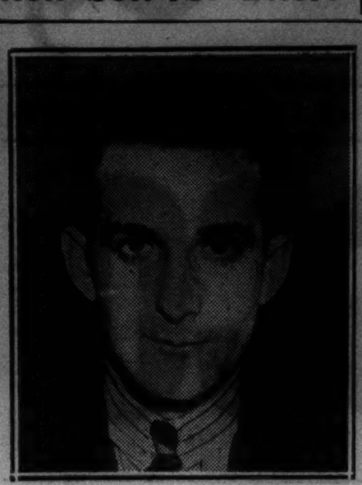

Harold Shapiro, who will be entitled to discharge unless parents appear against him before May, which will mark the end of four successive grand jury terms.

[TRIBUNE Photos.]

SHAPIROS ABSENT IN SON'S CASE; FACE INDICTMENT

Parents Fail to Press Robbery Charge.

Angered by the failure of Mr. and Mrs. Benjamin H. Shapiro to prosecute their son Harold, 21 years old, and three companions on charges growing out of the robbery of the couple, Assistant State's Attorney John Boyle threatened yesterday to seek conspiracy indictments against the parents.

Boyle made his threat after Mr. and Mrs. Shapiro failed to appear in the Criminal court of Judge Robert J. Dunne when the case against young Shapiro and his three codefendants was called. Attorneys for the defendants demanded an immediate trial, but Boyle got a continuance until March 29.

What the Law Provides.

Under the law, a defendant is entitled to discharge if he demands trial in each of four successive grand jury terms and the state fails to act. Since the grand jury term in Cook county is one month, young Shapiro and his fellow defendants may be released in May unless Mr. and Mrs. Shapiro appear against them meanwhile, or unless the state elects to seek conviction without the testimony of the principal witnesses.

"For two weeks," Boyle told Judge Dunne, "I have tried to find Mr. and Mrs. Shapiro, but all I can learn is that they're supposed to be somewhere in the east. This is the second time they have failed to appear in court, for I had to subpena them into the Felony court before the indictment.

"If this continues I shall ask the grand jury to indict Mr. and Mrs. Shapiro on charges of conspiracy to obstruct justice."

The Defense Replies.

"I believe the prosecutor is unduly agitated," said Attorney Harold Levy, counsel for young Shapiro. "I told Mr. Boyle the complaining witnesses are in New York. They have no intention of letting this case go by default."

The Shapiro youth is accused of having arranged a robbery on Dec. 28 in which two gunmen invaded the Shapiro apartment in the South Shore Drive hotel at 7100 South Shore drive, tied up Mr. and Mrs. Shapiro, and escaped with $345 and $6,000 in jewelry.

Those accused of the actual robbery are Robert Lewison, 22 years old, 1301 Independence boulevard, and Morris Lew, 24, of 1544 South Tripp avenue. They and Shapiro are charged with robbery. The fourth defendant, Albert Pavlo, 24 years old, 1220 South Lawndale avenue, is charged with receiving stolen property.

PLEAS OF GUILTY END MAIL FRAUD TRIAL; 2 JAILED

Selection of jurors to try six men on mail fraud charges involving the exploitation of government land in Wyoming was halted in the court of Federal Judge Charles E. Woodward yesterday when two of the men changed their pleas to guilty.

They are Joseph B. Garvin, alias Ryan, the alleged ringleader, who was immediately sentenced to 18 months in the Leavenworth penitentiary, and Abraham H. Nahin, who received a suspended 30 day jail sentence and was placed on two years' probation. William G. Snell, who had previously pleaded guilty, got five months in the county jail.

Charges against E. T. Furlong and Homer R. Trowbridge, who pleaded not guilty, were dismissed. The case of the sixth man, Silver R. French, who pleaded not guilty, was continued until today. E. S. Halleron, Charles S. Martin, and Charles Hankinson, alias Harris, who also were indicted, are fugitives.

The ring, which had offices at 100 North La Salle street and 616 North Michigan avenue, is alleged to have swindled 43 persons, including ten priests.

Fire Damages Waukegan Landmark Residence

Chimney sparks started a $20,000 fire in the 45 room home of Mrs. Mary Guerin at 726 Grand avenue in Waukegan yesterday. The house, a North Shore landmark, was built in 1883 by Dr. Vincent Price, founder of a baking powder company. Mrs. Guerin acquired the property last year from the estate of Dr. Price's son, Russell, and divided it into apartments. Eighteen tenants were made homeless by the fire.

JACQUES French Restaurant
JACQUES JINGLE
No. 1
Dine with Jacques
We Justify
This choice, with choice
Foods we supply.
Lunch, 85c-$1.05 Dinner, $1.60
900 No. Michigan

MANDEL'S

"Frolics" A New Weave in VAN RAALTE
Panties
65c
Light weight, **shadow striped**, this newest Van Raalte **fabric** is perfect under spring suits and frocks. Cuff pantie in **petal pink**. Stepin and brief in petal pink, mint, corn, azure, white. 5 to 8.
* Double strap bando, 32 to 36. 65c
MANDEL'S VAN RAALTE SHOP—THIRD FLOOR—STATE

BRUCEWOOD DRESSES
$17.50
Born for triumph—destined for applause . . . deep, fathomless black with flashing, splashing red for contrast. Sizes 12 to 20
ALSO
Other dresses to $69.50 in sizes 12 to 44; half sizes 18½ to 24½. 7th fl.
Maurice L Rothschild
State at Jackson

HASSEL'S
TWICE-A-YEAR SALE
$3.15 and $4.15
$5.15 and $8.15

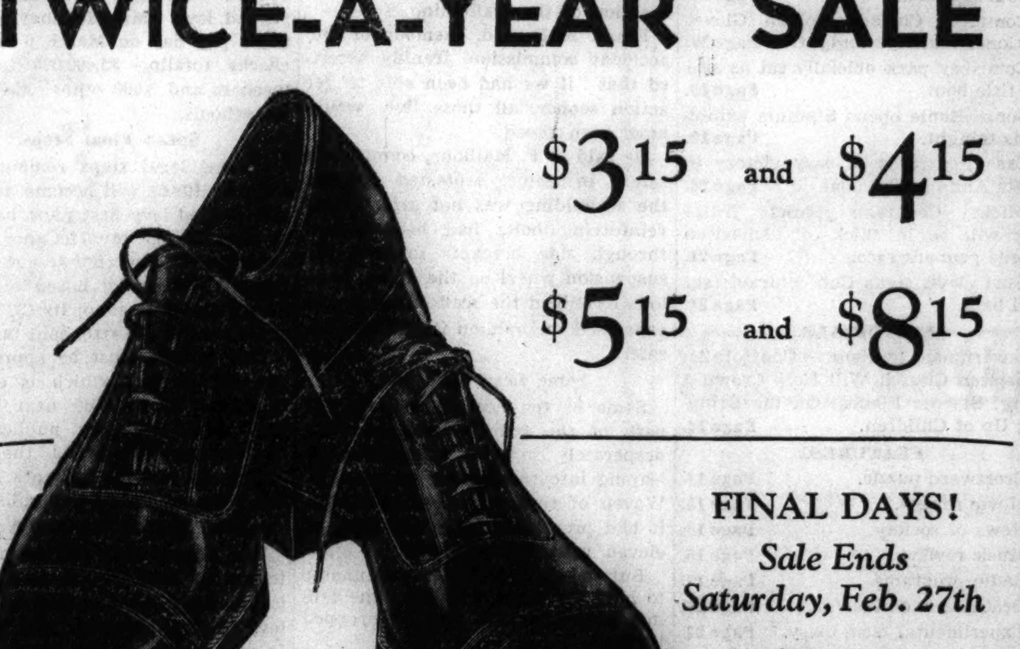

FINAL DAYS!
Sale Ends Saturday, Feb. 27th
Leather prices are rapidly advancing. Shoes will cost considerable more soon.
Don't miss your greatest opportunity in years to save money on real quality during the final days of this remarkable sale. There are 30,000 pairs to choose from, all our finest shoes, every pair guaranteed genuine calfskin and 100% all solid leather construction. 200 smart and conservative styles in all sizes, to fit every foot.
REMEMBER, YOU SAVE WITH SAFETY AT HASSEL'S. WE GUARANTEE SATISFACTION
Two Convenient Loop Stores
MADISON & CLARK STS.
Southwest Corner
DEARBORN & VAN BUREN STS.
Northwest Corner
Open Saturday Nights Till 9 P. M.

EDUCATIONAL

THE MACHINE-WAY IN SHORTHAND
150 to 250 Words Per Minute
STENOTYPE
Secretaries, stenographers and typists—become an expert Stenotypist and win today's preferred jobs and better pay.
TAUGHT BY SPECIALISTS
Call, write or phone for full information
THE STENOTYPE COMPANY
9 W. Washington, Dept. T, Randolph 3450
NAME ....
ADDRESS ....

VOGUE SCHOOL CHICAGO
INDIVIDUAL ADVANCEMENT
Dress Designing, French Cutting, Pattern Making, Line, Color, Fabric Analysis, Styling, Style Reporting, Millinery Fashion Illustration, Interior Decoration, Photography
Entrance Dates—Feb. 22, March 1, 8, 15
116 S. Michigan Blvd., Chicago, Dept. T

moser
BUSINESS COLLEGE
Only Four Year High School Graduates Enrolled
Gregg and Munson Shorthand—also Stenotype
Students May Enter Now. Bulletin Sent Free
116 S. Michigan Ave., Chicago, Randolph 4347

Metropolitan BUSINESS COLLEGE
BEGIN MONDAY
64 years' successful secretarial and commercial training. Day and night sessions. Six schools—See Phone Directory. FREE employment service. Booklet on request.
37 South Wabash Avenue RANdolph 2637

Aeronautical University
Government Approved, State Accredited
Offers courses in
ENGINEERING, B. S. Degree
ADMINISTRATION
LICENSED MECHANICS
Get a real technical University training that will prepare you for a good job in the aviation industry. Day & Evening Sessions. Write or call for FREE booklet, "Aviation as a Career."
AERONAUTICAL UNIVERSITY
Curtiss-Wright Bldg., 1338 S. Michigan Ave.
Phone: Victory 2733

BERLITZ
Learn to speak French, Spanish, German, Italian—any modern language—from the first lesson by the direct Berlitz Method. Berlitz-trained native teachers assure correct accent, fluent speech. Small classes or private instruction. Free trial.
THE LANGUAGE CENTER OF CHICAGO
30 North Michigan Boulevard. FRAnklin 4341

AIR CONDITIONING
Days and Eves. Also Building, Radio, Drafting, Engineering, Architecture. Accredited.
FREE BLUE BOOK
CHICAGO TECHNICAL COLLEGE
30A Tech Bldg., 118 E. 26th St., Vic. 8376.

OPPORTUNITY NOW
Train for success at this school that "opens doors" to Business Leadership. Day and Evening; Co-educational.
Write or phone Randolph 1575.
18 SOUTH MICHIGAN AVENUE CHICAGO
BRYANT & STRATTON

GREGG COLLEGE
HOME OF GREGG SHORTHAND
Complete secretarial and stenographic training. 3 months' intensive course for the college trained. Day and evening classes. Catalog on request.
6 N. Michigan Ave., Chicago. State 1881.

RADIO
Practical Radio Engineering, Communication, Servicing, Broadcast Engineering, Code.
Spring Term Starts March 8
Day or Evening Courses. Write for Bulletin
R. C. A. Institutes, 1153 Merchandise Mart

SPEEDWRITING
Beginners take 100-120 words a minute in 8 wks. Not a machine. Both sexes. Low cost. Also Gregg, Munson, Comptometry, Bookkeeping, Switchboard, Typing, Cashiering. Big Loop School. Franklin 4122. 190 N. State.
CHICAGO BUSINESS COLLEGE

ARMOUR INSTITUTE OF TECHNOLOGY
A College of Engineering and Architecture. 43d yr. 4-yr. course leading to B. S. Degree. Post-graduate work leading to M. S. Degree.
Bulletin on request. Tel. Vic. 4600.
3308 FEDERAL STREET, CHICAGO, ILLINOIS

FREDERIC MIZEN
Accredited Academy of Art
75 E. WACKER DR. CHICAGO RANDOLPH 1471

Northwestern University
Evanston and Chicago, Illinois.
8 Complete Schools. Downtown evening classes. Write for Bulletin

CENTRAL Y COLLEGE
Senior College, Commerce, High School courses. FULLY ACCREDITED. Co-educational. Day and evening. Low tuition. Free catalog.
19 S. La Salle St. CEntral 6787.

DePaul UNIVERSITY
Liberal Arts, Law, Commerce, Music, Drama, Secretarial. Days and Evenings. Call, write or telephone CEN. 8194 for bulletins.
64 E Lake St., Chicago

ILLINOIS COLLEGE of Commerce
41st year — all business courses. Day or Evening. New Term Feb. 22-Mar. 1. Catalogue Free. Positions for Graduates. 3260 W. Madison. Van Buren 3768.

CHICAGO KENT COLLEGE OF LAW
10 N. FRANKLIN ST. Tel. DEArborn 8883

RESORTS AND TRAVEL
Ocean Travel.

Matson Line to Hawaii
NEW ZEALAND · AUSTRALIA SAMOA · FIJI
Palatial Matson liners sail every few days from California for interesting South Pacific ports.
230 NORTH MICHIGAN AVE, CHICAGO, RANDOLPH 8344
S.S. LURLINE · S.S. MARIPOSA · S.S. MONTEREY · S.S. MALOLO

MEXICO via FLORIDA
NEW OCEAN ROUTE FROM MIAMI
Details from your agent or
NATIONAL TOURS, 360 No. Michigan, Chicago.

ARKANSAS.
Hot Springs National Park, Arkansas
Curative Thermal Baths for Arthritis and High Blood Pressure. Sports . . Sunshine . .
Free Booklet. Write Chamber of Commerce. Dept. 345

FLORIDA.
WEST PALM BEACH—World's best fishing. Gulf Stream 5 minutes offshore. Sailfish, marlin, barracuda, tuna and others. Write for Booklet 12, Chamber of Commerce.

NEW YORK.
HOTEL NEW YORKER
NEW YORK CITY • 2500 Rooms from $3

Chicago Daily Tribune
THE WORLD'S GREATEST NEWSPAPER

Vol. XCVI. Thursday, Feb. 18. No. 42.

Published daily, except Sunday, Tribune Tower, 435 North Michigan-avenue, Chicago, Ill.
The Tribune company, publishers.

MAIL SUBSCRIPTION PRICES.

Mail subscription prices in Ill. [outside of Chicago], Ind., Iowa, Mich., and Wis.: Daily Tribune only, $5.00 per year; with Sunday Tribune, $12.50 per year.

Zones 3 and 4, in states other than Ill., Ind., Iowa, Mich., and Wis.: Daily Tribune only, $7.50 per year; with Sunday Tribune, $15.00 per year.

Zones 5 and 6, inclusive, Canada, Mexico, and foreign: Daily Tribune only, $12.00 per year; with Sunday Tribune, $19.50 per year.

Entered as second class matter May 14, 1903, at the postoffice at Chicago under act of March 3, 1879.

POLICE SLAYERS' TRIAL SPEEDED; WIDOW ON STAND

Parolees Unconcerned as State Asks Death.

The state moved swiftly yesterday in its efforts to send two paroled convicts, Frank [Doc] Whyte and Stanley Murawski, to the electric chair for the murder of Policeman Michael Toth. On the second day of their trial a jury was completed in the Criminal court of Judge John Prystalski. The state quickly outlined its evidence.

Then nineteen state witnesses went to the stand and told the story of the gun fight last Nov. 8 in a tavern at 4830 South Wood street, where the policeman was slain. A night session speeded the trial and another extra session will be held tonight, with the expectation that the case will go to the jury tomorrow night or Saturday morning.

State Asks Death Penalty.

In his opening statement Assistant State's Attorney Mal Coghlan said to the jurors: "The state will show that a brutal crime was committed in this case—one that will amply merit the infliction of the death penalty."

His first witness was Mrs. Elsie Toth, widow of the slain policeman. She told of seeing her husband for the last time—on an operating table in the hospital—and then collapsed. The two defendants watched her impassively.

Walter Godula, owner of the tavern where the shooting occurred, was the next witness. He told of summoning police because one of his customers, a man he had never seen before, had been trying to sell a revolver.

Slayer Opens Fire.

"Policemen Toth and Thomas Bourke answered the call," Godula said. "Toth grabbed this man [indicating Murawski] by the wrists and told him to take his hands from his pockets. This fellow [pointing to Whyte] began shooting at once. I counted thirteen shots as I grabbed my wife's arm and dragged her outside."

Policeman Bourke, partner of the slain man, was an embarrassed witness. He told how Whyte had disarmed him when he entered the tavern and had ordered him to "get out and start moving." Bourke said he "clean forgot" about the third member of his squad, Policeman John O'Malley, who was sitting in an automobile outside the tavern door. Bourke ran past O'Malley, he said, and entered a nearby tavern to telephone headquarters for help.

Death Wound Described.

Dr. Alfred D. Biggs, coroner's physician, testified he found five bullet wounds in Policeman Toth's body. The one that caused death, he said, was made by a .45 caliber slug, which was recovered. Although no .45 caliber pistol was found after the gun fight, the state expects to show that such a weapon was used by Whyte.

Murawski, the state contends, was armed with a .32-20 caliber pistol, which was taken from him by Policeman Toth. Lieut. Alva Stevesson of the New City police station testified in support of this theory. After the killing, he said, he picked up a .32-20 pistol in the rear of the tavern.

Sergt. John Hanrahan of the detective bureau testified a bullet was removed from Whyte's left side after his arrest. Today the state will call to the witness stand a ballistics expert in an effort to show this bullet was fired from Murawski's gun, apparently by Policeman Toth.

17 Shots Fired in Battle.

Lieut. Stevesson told the jury he found eleven bullet holes in the walls of the tavern. Five other bullets struck Policeman Toth, and another struck Whyte, making a total of seventeen shots accounted for in the battle.

John Dvorak, owner of a tavern at 2059 West 47th street, testified the two paroled convicts entered his place soon after the killing of Policeman Toth. They asked him to lend them some money.

"I gave them several dollars," Dvorak said.

Public Defender Benjamin Bachrach waived an opening statement, preferring not to disclose defense plans until after the state had shown its evidence. He permitted most of the state witnesses to leave the stand without cross-examination.

Artists Defend Foreign Talent in U. S.

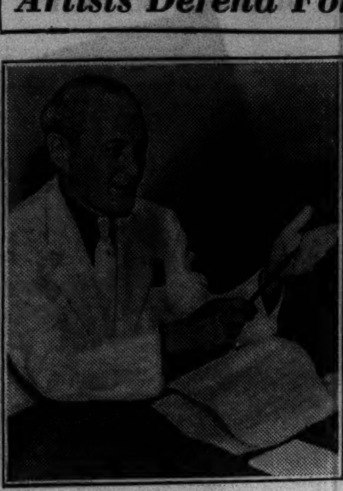

Representative Dickstein (D., N. Y.) had the idea, a measure prohibiting importation of dramatic and vocal talent. "Don't you want to close up (sic) a gap . . . which brings thousands of hams into this country?" he asked after hearing leading American artists assail the bill at a hearing in Washington.

Katherine Cornell is an American whose Juliet (as above) has been irreproachable, thus confounding the critics who claim that only foreigners are suitable for some of the Shakespearean roles.

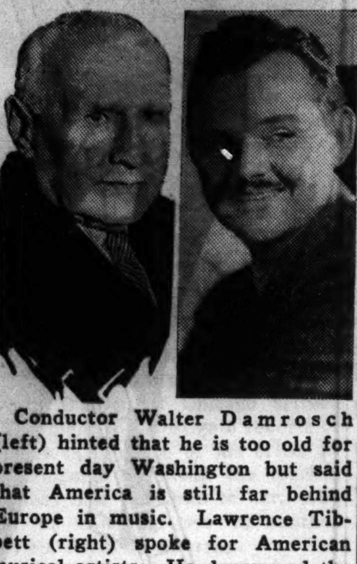

Conductor Walter Damrosch (left) hinted that he is too old for present day Washington but said that America is still far behind Europe in music. Lawrence Tibbett (right) spoke for American musical artists. He denounced the reciprocity feature of the bill.

ARTISTS DECRY BARRING TALENT FROM OVERSEAS

Voice Shrill Protests at Hearing.

[Continued from first page.]

foreign birds competing with American artists.

"Why, I know of a case where a woman was imported into this country as an opera star and she was really a strip-tease artist. We don't mind distinguished stars coming over here but we want to keep the bums out."

The venerable Damrosch, who declined to state his age because "it isn't safe to be my age in Washington at the present moment," asserted that musicians were entitled to no more protection from foreign competition than other trades.

"You might as well exclude the compositions of Brahms, Wagner and other foreign composers unless foreign countries would agree to perform American works of similar merit," he declared, his bright blue eyers blazing under his white eyebrows.

Suggest Reciprocity.

Representative Emanuel Celler [D., N. Y.] was another witness who criticized the measure in ironic fashion.

"This sounds a new note in immigration," he asserted. "We have had trade reciprocity agreements, now we want to have reciprocal treaties in humans. Soon we will be trading a Katharine Cornell for a couple of Swiss yodelers or England will be dickering to exchange George Bernard Shaw for a dozen pulp magazine writers."

Sidney Howard, the playwright, president of the Dramatists' guild, asserted that 789 actors on relief in New York City were there "not because of the competition of alien actors but because they are not good actors."

"I don't know of a fine actor on the WPA," he said. "George Kaufmann said the other day that it was getting to be harder to cast a play than to write one."

Representative Dickstein, who fled the meeting before its end, announced tonight that he would carry on the fight. Another hearing will be held tomorrow.

"We'll show up this foreign actor business as a gigantic racket," he announced.

FARMER AND SON NEAR DEATH IN MYSTERY ATTACK

Housekeeper Is Found with Throat Cut.

Kenosha, Wis., Feb. 17.—[Special.]—Summoned to the William Bennett farm today, sherif's deputies found Bennett, a widower, and his son, Quinn, 14, near death, their skulls apparently crushed with an ax, and Mrs. Charlia Caudill, Bennett's housekeeper for four years, lying in a pasture, her throat and wrists slashed.

District Attorney John P. McEvoy, who questioned the housekeeper at St. Catherine's hospital, said it was apparent she is suffering from some mental disturbance.

Tells Different Versions.

She old conflicting stories of what had happened to her. In her first account she said she was dragged from bed by a man who tried to rape her and who slashed her with a knife. Later she said two men entered her room, demanding money and started to tie her to a chair, then changed their minds and led her outside the house. She said she remembered nothing more.

Investigating officers said they found her lying in a clump of bushes about 150 feet back of the farm home. A hatchet and a razor lay nearby. The only footprints in the fresh snow were those of Mrs. Caudill's stockinged feet.

Note Scribbled on Box.

On a cardboard box in the housekeeper's room was scribbled: "They are plotting against me tonight." Mrs. Caudill said she wrote it several days ago, and referred to Bennett and his son, "who have been whispering against me so much I was afraid to stay there."

Mrs. Caudill's three children were asleep in the farm house during the attacks.

Judge Invalidates Part of Car Dealers' Ordinance

Judge Joseph Burke of the Circuit court ruled yesterday that automobile dealers whose principal business is in new cars do not need to have a second hand car dealer's license. His ruling invalidated a portion of a city ordinance passed in 1936.

DAVID RUBINOFF'S MUSICAL WOOING TOLD BY ACCUSER

Autograph Hunter Recites Her Romantic Venture.

(Picture on back page.)

New York, Feb. 17.—[Special.]—Peggy Garcia, whose career in the big city began as an autograph hunter out of Roanoke, Va., softly told a jury in Supreme court today why she wants the autograph of David Rubinoff, radio violinist, on a check for $500,000.

Peggy Garcia.

That sum, she said, is what it is worth to an innocent Virginia girl who comes to New York and gets seduced by Rubinoff under the impression that he wants to marry her. The defense contends Miss Garcia knows the answers and is trying to make a good thing out of a violinist.

Aided by her attorney, Bernard Sandler, Miss Garcia described the first meeting in Connie's inn, where she was a hat check girl and Rubinoff was a customer.

First Thought for Autograph.

Miss Garcia said her first thought was for Rubinoff's autograph. Then she plunged boldly into the grim details—how Rubinoff phoned her the next day and how she succumbed to his persuasion and went to lunch; how she ventured tremulously into his apartment on West 59th street to see his Stradivarius violin and how he said:

"Tell me, Peggy, what shall I play for you?"

By request, according to the sworn testimony, Rubinoff played "My Darling," and Miss Garcia sang.

Then Love Begins.

There was a breakfast next day at Lindy's and dinner that night in Tillie's Kitchen, up on Lenox avenue.

Anyway, things went on like that, one way and another, until, Miss Garcia averred, Rubinoff "started making violent love," urging her to accompany him on a tour to Philadelphia.

"I told him, 'of course, I couldn't'," Miss Garcia testified, "and he said, 'You would come if I married you?' and I said, 'If that is the arrangement, yes,' and he said, 'That's an idea. You are a nice little shicksa.'"

Trial of Miss Garcia's heart balm suit started last week, but a mistrial resulted when Abraham Halprin, attorney for Rubinoff, remarked that new breach of promise suits were against the law.

WOMAN LOCKED UP AFTER SUICIDE THREAT IN COURT

When Mrs. Barbara Zagar, 3318 South Halsted street, threatened to commit suicide during a contempt of court hearing yesterday, Judge John C. Lewe of the Superior court ordered her held overnight in the county jail for safekeeping. Her case will be heard again this morning. Mrs. Zagar, who is 40 years old, was charged with failing to turn over a $1,100 veteran's bonus to her husband, Thomas, whom she is suing for divorce.

Court O. K.'s Smoke

Margaret Muntyou, lighting cigaret after winning plea in court.
[Associated Press Wirephoto.]

New York, Feb. 17.—[Special.]—Margaret Muntyou, 19 years old, was back at home today, the victor over her father in his effort to prevent her from smoking cigarets. Magistrate Mark Rudich of Brooklyn ruled that she must be allowed to smoke whenever she wishes, meet boy friends outside her home, and stay out later than 11 p. m. Margaret's father had forbidden these privileges but the magistrate ruled "that no girl was ever ruined by a cigaret."

Margaret's mother sided with her, and today the father adopted an attitude of conciliation.

"We'll have to move into a bigger apartment now so Margaret can see her boy friends," he said. "It's all right for a girl to stay out late if she is used to it. Margaret isn't. And I think smoking is bad for her constitution."

MISSING U. OF I. JUNIOR'S FATHER JOINS IN SEARCH

Christen Christensen, 430 South 20th avenue, Maywood, an electrical and mechanical engineer, returned yesterday after a trip to Champaign, where he conferred with authorities seeking his son Thorwald, 21 years old, a junior engineering student at the University of Illinois.

A Chicago police sergeant and the youth's sweetheart, Charlotte Garrett of Maywood, accompanied Christiansen on the trip.

Thorwald disappeared on Saturday from his fraternity house, saying he intended to deposit $180 in the bank, although the banks were already closed. Later his empty wallet was found in a Champaign railroad yard. Christensen declared last night he believes his son is being held prisoner by robbers.

OLD TRICK IS NEW TO ED; HE FINDS IT COSTS PLENTY

The strangers who met in Edward Stenson's grocery at 1904 Otto street yesterday quarreled. The one who was going to sell the other the seal pelts indignantly refused. And so the one who was going to buy them persuaded Stenson to buy them for him. Stenson did, with $490 of his own money, and then set out for the loop to deliver the pelts and get his money and perhaps a fat commission. The man he'd bought them for wasn't known at the address he'd given. Stenson told the police, who told him the pelts were rabbit skins, and that the scheme was an old one.

SLAYER'S FINAL PLEA DENIED; 2 DIE HERE TONIGHT

Prepare Death Chair for Rappaport and Swain.

(Pictures on back page.)

The Illinois Supreme court yesterday refused an eleventh hour plea in behalf of Rufo Swain, colored, one of two slayers under sentence to die in the electric chair here shortly after midnight tonight. The plea, for a writ of supersedeas, was presented to the court at Springfield and was denied.

The other condemned slayer, Joseph Rappaport, clung desperately to the hope that he would be spared by the state board of pardons and paroles, which earlier in the week took under advisement his plea for commutation to life imprisonment.

Prepare for Executions.

Meanwhile employés at the county jail, oblivious to the frantic efforts of the prisoners' lawyers, planned the routine whereby Rappaport and Swain are to enter the execution chamber. The massive death chair stood austerely ready and the special dynamo, which is used only on execution nights, was tested.

Swain, burly, college bred Negro convicted of murdering Mrs. Mary Louise Trammel, 24 years old, in her hotel room at 553 South State street on Aug. 16, calmly heard the news that the Supreme court had failed to intervene for him.

"I'll Go With a Smile."

Rappaport, persisting in his protestations of innocence, declared: "If I got to go I'm going with a smile."

Rappaport was sentenced for the murder on Oct. 8, 1935, of Max Dent, a government informer who was waiting to testify against him in a narcotics case.

His philosophical attitude was bolstered perhaps by the recollection that Gov. Horner on three previous occasions has granted him reprieves. Rappaport's attorney, W. W. Smith, is seeking a new trial for his client on the ground of new evidence that, he insists, will clear Rappaport of the Dent murder.

UNBIASED PRESS CALLED BULWARK OF DEMOCRACY

As long as American newspapers have no motive other than acquiring and holding circulation the press need fear no criticism, in the opinion of Carlton K. Matson, editor of the Toledo, O., News-Bee. Mr. Matson spoke yesterday before the Inland Daily Press association's fifty-second annual winter convention in the Sherman hotel.

"There is no greater bulwark to men's faith in a democracy," he said, "than convincing evidence that the daily newspapers will print and 'play' the news on the basis of its public interest, regardless of any ulterior interest. Editorial influence, opinion, and integrity—those things which radio does not pretend to have—belong to the newspapers alone."

HURRY! FINAL CLEARANCE
HANDBAGS
I. MILLER
137 So. State St.
1.95

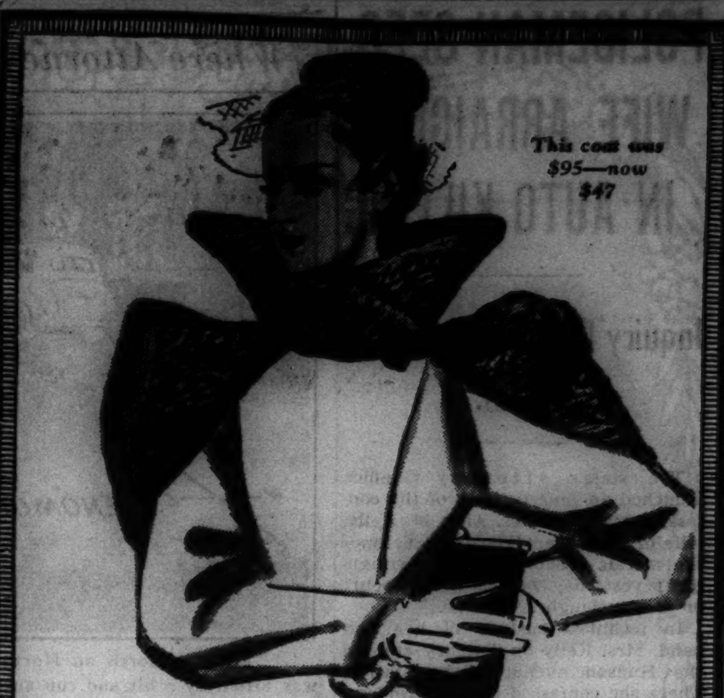
This coat was $95—now $47

FINAL CLEARANCE
$65 $75 $85 $95 ROTHMOOR and Brucewood coats at
$47
sizes 12 to 46—half sizes 33 to 47
$115 $125 $135 ROTHMOOR & Brucewood coats at
$87
sizes 12 to 46, half sizes 33 to 47; 5th fl.
Maurice L Rothschild
State at Jackson

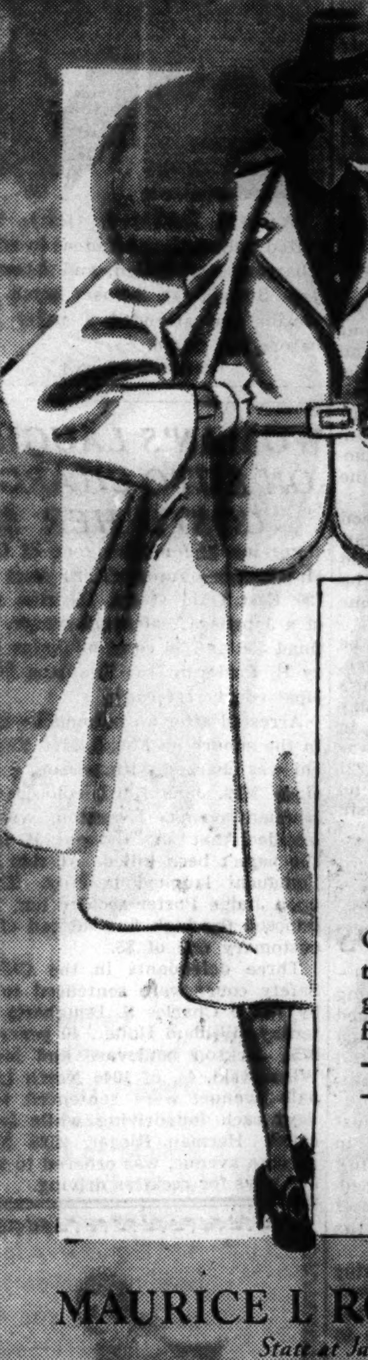
Brucewood silk blouse $3.95

New spring
BRUCEWOOD
3-PIECE SUITS
with gorgeous full-fluffed wolf
$39.75
you'd expect them to be $50 or $55
Colors that are breathtakingly alive—sparkling golds, glinting greens, fresh beiges, mellow blues—they're gorgeous suits—so fine you'd expect to pay $39.75 for the coat alone
Others $17.50 to $195—sizes 12 to 38—7th fl.
MAURICE L ROTHSCHILD
State at Jackson

MANDEL'S
Third Floor—Sports Shop

EXCLUSIVELY AT MANDEL'S
Pure Silk Photo Prints
$8.95
EXCITING AT THIS LOW PRICE!
Photographic prints of brilliant colored flowers form the all-over pattern of these distinctive, exclusive pure silk frocks. Sketched: Just two of the four styles (1 and 2 piece). 12-20.
MAIL YOUR ORDER OR CALL STATE 1500—SPORTS SHOP—THIRD FLOOR—WABASH.

ADVERTISE IN THE CHICAGO TRIBUNE

A STARR BEST
FINE CLOTHES for MEN
3 Day Sale...
MEN'S LISLE or WOOL
HOSE

$1.00 and $1.25 values
75¢
3 pairs for $2.00
4,000 PAIRS TO SELECT FROM . . . ALL WEIGHTS, COLORS and SIZES
Every counter is filled with the finest selection of men's hose we have ever offered at this price. Pure wool, fine lisle and a few silk . . . plain and fancy. $1.00 and $1.25 quality . . . 75c pair, 3 pair for $2.00
A STARR BEST
ESTABLISHED 1902
11 to 15 NORTH WABASH AVENUE
Just North of Madison Street

Extraordinary!
TODAY—SAVE AS MUCH AS ONE-HALF IN THIS SPECIAL PURCHASE SALE OF LOVELIEST
PERSIAN LAMB FUR COATS
$300 to $425 VALUES
$225
Recently a fur dealer, needing cash, came to us with these fine Persians at a price far below the current market. Naturally, we took advantage of this unusual offer and decided to pass on our savings to you. This is why the remarkable price of $225 is possible. Their perfection of quality is like a flawless jewel—the styles superlatively beautiful. If you're smart YOU'LL BUY NOW FOR NEXT YEAR.
BUDGET IF YOU WISH
MILLER Fur Co.
166 N. MICHIGAN
TERMS TO SUIT YOU ARRANGED
Open Every Evening

APPLICATION FOR TRIBUNE ACCIDENT INSURANCE POLICY

AND SUBSCRIPTION TO THE DAILY TRIBUNE

NOTE: For the sum of 25c (preliminary term fee) plus 10c a month in advance thereafter, the Chicago Tribune makes available to its Home Delivery Subscribers and members of their families who reside in the same household, a $7,500 Travel Accident Insurance Policy. Insurance coverage eventually increases to $11,250 on continuous renewal. Issued by Federal Life Insurance Co., Chicago. NO MEDICAL EXAMINATION. One policy to a person. Issued only to applicants over 10 and under 70 years of age.

Mail this Coupon to the Chicago Tribune. SEND NO MONEY. Accredited representative will call and collect 25c. Official Carrier will collect monthly thereafter for Insurance and Subscription. Insurance will lapse if subscription is stopped!

☐ I hereby order the Daily Tribune delivered to my home by Carrier six days a week starting immediately, for which I agree to pay the regular rate.

☐ I am a Home Delivery subscriber and agree to continue.

Do you apply for this $7,500 Travel Accident Policy? ....
(PLEASE PRINT)

Your Name? ....
First Name Middle Name Last Name

Address? .... Apt.? ....
Number Street

.... Phone? ....
City State

Your Age? .... Date of Birth? ....
Month Day Year

Are You Blind or Deaf? .... Are You Crippled? ....

Name of Person to Whom Insurance Is to Be Paid in Case of Your Death? (Beneficiary)

.... Relationship ....
First Name Middle Name Last Name

Applicant's Signature? ....
Sign in Own Handwriting

NOTICE: Orders for Home Delivery of the Tribune are acceptable only from persons residing where such service is maintained and are subject to rejection by the Tribune. All applications for insurance are subject to rejection by the Federal Life Insurance Co. Insurance does not become effective until noon the date policy is issued.

Form 42735-2-37

POLICEMAN SEES WIFE ARRAIGNED IN AUTO KILLING

Inquiry Into Confession Is Begun.

The state's attorney's office launched an investigation of the confession made by Mrs. Alice M. Kelly, wife of Policeman Edward J. Kelly of the morals squad, after her arraignment yesterday in the Safety court on a manslaughter charge.

In technical custody of her husband, Mrs. Kelly on Tuesday entered the Hudson avenue police station. There she confessed to Capt. Andrew Barry that she drove the automobile which killed Attorney Henry L. Chatroop, a pedestrian, on Jan. 18.

A new charge, that of leaving the scene of an accident, was filed against her yesterday when she appeared before Judge Charles S. Dougherty in the Safety court as her husband looked on. Policeman Kelly had accompanied his wife to the hearing, but did not sit near her or speak with her.

One Question Asked.

The judge permitted Mrs. Kelly to remain at liberty until the next hearing on the $2,500 bond posted Tuesday. Her case was continued until Feb. 24, pending outcome of the inquest, which reconvenes tomorrow.

Assistant State's Attorney John Phillips asked Mrs. Kelly only one question in Safety court. To his interrogation, "Who was in the car with you?" Mrs. Kelly replied: "Why, no one."

Then, following her husband, she left the Criminal court building, attempting to evade photographers.

Mrs. Kelly could not be reached in her home at 5402 North Campbell avenue during the remainder of the day. Earlier she had said in a brief interview:

"It is not true that I drove on after the accident. I did stop, but the people who surrounded my car were drunk and I fled in fright."

Events to Be Investigated.

Statements taken from witnesses soon after the accident were turned over by Capt. Barry to the state's attorney's office. First Assistant State's Attorney Wilbert F. Crowley announced he would assign an assistant to attend the inquest, question witnesses, and investigate events leading up to Mrs. Kelly's confession.

In her statement to Capt. Barry, Mrs. Kelly told of taking the car out to call on a sick friend, after she and her husband returned from a movie. After the accident, Mrs. Kelly returned the car to the garage without telling her husband, she said. Meanwhile William Barkston of 235 Menominee street, had called police to the accident scene.

Policeman Kelly was questioned after the license number of the car, taken by a witness, had been traced to him. Kelly was released when he convinced police he was at home when Chatroop was killed.

Among the witnesses who will be questioned are Miss Dorothy Birch, 2716 East avenue, Berwyn, Chatroop's companion; his host, Attorney Jay Stough, 1809 North Park avenue, in front of whose home Chatroop was killed, and Mrs. Mary Wynn, 1221 North Dearborn street, the friend Mrs. Kelly said she planned to visit.

Where Attorney Was Killed by Policeman's Wife in Auto

Looking north on North Park avenue from Menominee street, where Attorney Henry L. Chatroop was killed by a hit and run automobile on Jan. 18. The attorney left the home of a friend (No. 1) after party and crossed street to talk with friends in parked auto (No. 2). Starting back he was struck (No. 3) by auto which turned east on Menominee street (No. 4). A woman standing on the northeast corner (No. 5) saw the accident and gave police the license number of the auto.

Members of the family left by Attorney Henry L. Chatroop (left to right): William, age 13; Edith, 10, and Henry, 17, the children, and their grandfather, H. A. Chatroop.

Mrs. Alice M. Kelly was arraigned yesterday on a manslaughter charge after her confession that she was the driver of the auto.

Policeman Edward Kelly, whose wife admitted driving the death car and who took her to the police station after learning the details.

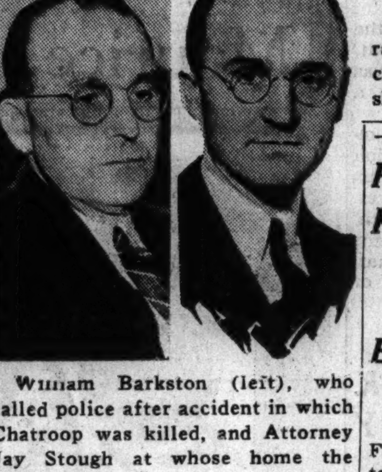

William Barkston (left), who called police after accident in which Chatroop was killed, and Attorney Jay Stough at whose home the victim had attended a party just before his death.

[TRIBUNE Photos.]

WOMAN'S LAUGH ON AUTO CHARGE COSTS HER $56

Because she laughed out of turn, Mrs. Thomas Yamauchi, 20 years old, 120 East Ohio street, Parisian wife of a Japanese restaurant owner, was fined $50 and $6 costs by Judge Harry H. Porter in the Evanston Municipal court yesterday.

Arrested after an automobile crash in the suburb on Feb. 6, Mrs. Yamauchi was charged with passing a stop sign. Mrs. Jane Boyd, colored, 1211 Hinman avenue, Evanston, witness, testified that she thought it lucky she hadn't been killed. At this Mrs. Yamauchi laughed heartily. Thereupon Judge Porter scolded her, then imposed the high fine instead of the customary one of $5.

Three defendants in the Chicago Safety court were sentenced to jail by Judge Charles S. Dougherty yesterday. William Holler, 40 years old, 2751 Jackson boulevard and Marcel Wisniewski, 44, of 1046 North Lawndale avenue, were sentenced to 10 days each for driving while intoxicated. Herman Rieger, 2526 North Kildare avenue, was ordered to serve five days for reckless driving.

POLICEMAN'S SON KILLED BY TRUCK IN ROGERS PARK

Expectant Mother Dies After Crash.

Marsha Bogorad, 5 years old, 1420 Farwell avenue, was killed late yesterday when he ran into the path of a coal truck in the block where his home is situated. The truck driver, Clarence Greenwald, 34 years old, 3434 North Seeley avenue, told Rogers Park police he did not see the boy.

Young Bogorad's father, Lester, is a policeman attached to Commissioner Allman's office. Greenwald was held for the inquest today.

Operation Fails to Save Baby.

Mrs. Anita Davies, 41 years old, 6719 South Lincoln street, died yesterday in St. Bernard's hospital of injuries received in an automobile crash last Sunday at 67th street and Ashland avenue. A Caesarian operation performed at the hospital failed to save the life of her unborn baby, which she had expected in three months.

Mrs. Davies, the mother of five children, with her husband, Alva, and friends were riding in an automobile driven by John Dzubin, 43 years old, 10 South Fifth avenue, Maywood. Their car skidded into the path of another driven by Victor Kavis, 6902 Wabash avenue.

Dies After Train Hits Truck.

Injuries suffered on Monday when his truck was struck by a North Western passenger train in Barrington caused the death of John M. Schultz, 62 years old, Lake Zurich plastering contractor, yesterday in Sherman hospital, Elgin.

Walter Holton, 26 years old, 2444 North Ashland avenue, a clerk, was ordered held to the grand jury yesterday at the inquest into the death of one of four persons injured by Holton's car last Dec. 14 at Ashland and Grand avenues. Policeman Albert Burger testified that Holton had been drinking. Holton refused to testify.

Up to 4 p. m. yesterday 132 persons had been killed in Cook county trafic accidents since Jan. 1. In the same time 106 were killed and 2,589 were injured in Chicago.

THE MASSACRE

Chicago's 1937 Trafic Toll

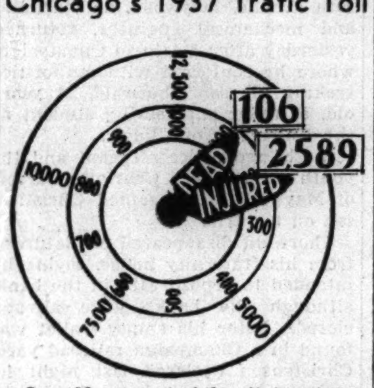

Over 98 per cent of the city's automobile fatalities are of a nature physically impossible on an elevated highway.

J. B. KEENAN TO SPEAK ON COURT.

Joseph B. Keenan, assistant United States attorney general, will speak on "The President's Supreme Court Program" at a luncheon meeting of the Executives' club in the Hotel Sherman tomorrow.

TRIBUNE TRAFIC SURVEY TRUCK TO TRY NEW MEXICO

Reported Portal Guards Exact Motor Taxes.

BY HAL FOUST.

[Chicago Tribune Press Service.]

El Paso, Tex., Feb. 17.—[Special.]—A popular hyperbole here is that it is easier to drive into Old Mexico than it is into New Mexico. New Mexico has a port of entry law with license collecting stations on its interstate borders that have been compared with the customs offices maintained by the government on the international boundary.

Clearing House for Complaints.

According to reports here, the New Mexico border guards don't collect import duties nor enforce immigration restrictions against Americans from other states, but they are indeed strict in their scrutiny of passenger cars as well as trucks and in their exaction of state motor vehicle taxes. The Tribune's trafic survey truck will attempt to pass through those interstate portals tomorrow on its cross country tour.

The chamber of commerce here, due to the geographic position of the city, has become a clearing house for complaints against the New Mexico ports of entry.

Traveling salesmen and other tradesmen of El Paso doing business in New Mexico are required to carry New Mexico as well as Texas licence plates on their passenger cars. New Mexico collects $5 for a set of plates for a traveling salesman to make a single trip into the state.

Tourists Run Into Tangle.

"Last summer," said Harry E. North of the chamber of commerce trafic department, "we had a telephone call from some Iowa tourists halted at the New Mexico border. Two Iowa families were sharing expenses on a pleasure trip to California. The border guards wanted to make them pay a bus tax for their sedan to cross New Mexico.

"The port of entry inspectors were invoking a provision of their law aimed at these gyp 'share expense' travel agencies that really are unlicensed and irresponsible common carriers operating passenger automobiles. All we could advise the Iowans was to pay the tax or hire a lawyer."

Policeman Loses 30 Days' Pay for Drunken Shooting

Under an order of the city civil service commission yesterday Patrolman John P. Cames, assigned to Police Commissioner Alman's office, is to lose his pay for the days he has been under suspension for firing his revolver while under the influence of liquor. He was suspended on Jan. 16 and will be reinstated today. The commission fined Patrolman James J. Triner of the Stanton avenue station 30 days' pay for allowing a prisoner to escape.

Judge Says 6 Months, Then Laughs It Off for a Joke

Frank Rizzo, 32 years old, 1511 Belmont avenue, told a joke to Municipal Judge N. J. Bonelli yesterday. The judge liked it so well he vacated a six months' Bridewell sentence he had imposed on Rizzo for annoying Rizzo's estranged wife, Lucille, 26 years old, 3031 Greenview avenue. The joke? One of the 1,000 about Rastus, a chicken thief.

ACTOR DESTITUTE

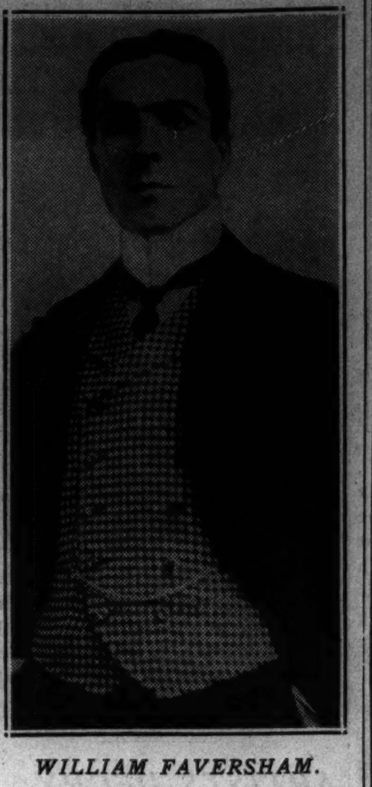

WILLIAM FAVERSHAM.

East Islip, N. Y., Feb. 17.—[Special.]—William Faversham, a reigning actor of the gay nineties, and for some 20 years thereafter, is destitute and a "guest of Percy Williams" on the mammoth estate of the late theater magnet in East Islip. The stage veteran, now 69, gave up the struggle a few days after last Christmas. He came to New York and applied for entrance to the Percy Williams home.

VOTE TRUE BILL NAMING PARADISE AS BRIBE TAKER

A true bill was reported voted by the grand jury yesterday against Deputy Coroner Archie Paradise, who is charged with accepting a bribe from a motorist whose car struck and killed a pedestrian. Paradise is 42 years old and lives at 1635 South Clifton Park avenue. He is a Democratic precinct captain in the 24th ward. Bond was set yesterday at $2,500.

According to testimony presented to the grand jury, Paradise opened negotiations for the bribe on Jan. 19 at the inquest into the death of an unidentified man killed the same day by the car of Arthur Grabell, 20 years old, 1910 Bissell street, at Ogden avenue and Jackson boulevard. Paradise was arrested Feb. 5 after the coroner's jury found a verdict of accidental death.

SCHOOLS CLOSE AS DUST BURIES OKLAHOMA CROPS

Guymon, Okla., Feb. 17.—(AP)—Swirling "black blizzards"—bringing threats to crops and health—turned day into night in parts of Oklahoma today while wind blown topsoil spread its haze over sections of Kansas, Texas, and Colorado.

Schools were closed as the dust gloom enveloped Texas county, in the Oklahoma panhandle. Visibility was zero. Buses were stranded. Highway trafic was paralyzed. Street lights burned dimly throughout the day.

C. D. McBratney, farmer living near Guymon, said four days of continual dust had filled up wheat lands between hard ridges thrown up to prevent the soil from blowing.

Fire in Walls Damages Attorney's Home $4,000

Fire caused damage estimated at $4,000 last night in the home of Attorney James Todd Sr., 411 Forest avenue, Oak, Park. The blaze, which apparently started from defective wiring, attacked the walls of the structure and burned for more than an hour before Oak Park firemen got it under control. Mr. Todd is a former attorney for the sherif of Cook county.

Unmistakable COUGH RELIEF

With Piso's you don't have to "imagine" it's relieving your cough. You'll recognize Piso's comforting relief the instant that first spoonful reaches your throat. Soothes irritated membranes, relaxes cough impulse, loosens phlegm congestion. For unmistakable relief from coughs due to colds, take Piso's (pie-so's). In bottles.

PISO'S 35¢ 60¢

Quiet surroundings here lend additional enjoyment to well planned menus of wide appeal. Whether you come for luncheon, a mid-afternoon repast or evening dinner, you are certain of a most satisfactory meal at a moderate price.

Luncheons 40c to 65c
From Eleven A. M. to Five P. M.

Special Dinners with Cocktail or Wine $1.10—$1.25

8TH FLOOR EXP. ELEVATORS DIRECT

Your Choice for TONIGHT 85c
Five to Eight o'Clock

ICED FRUIT CUP   CHILLED PINEAPPLE JUICE
SEAFOOD COCKTAIL
OX JOINT SOUP WITH BARLEY
TOMATO BROTH WITH RICE
STRAWBERRY JAM
BROILED LAKE TROUT
BUTTER SAUCE
CASSEROLE OF BRAISED OX JOINTS
WITH VEGETABLES
ROAST WISCONSIN DUCKLING
FRUITED DRESSING
BROILED FILET MIGNON
GRILLED PINEAPPLE RING
FRIED SPRING CHICKEN
COUNTRY GRAVY
GRILLED HAM WITH FRIED OR
SCRAMBLED EGGS
ROAST LEG OF LAMB, MINT SAUCE
ROAST PRIME RIB OF BEEF
POTATOES   SHERBET
SCALLOPED SUMMER SQUASH
SLICED TOMATO AND ASPARAGUS TIP SALAD,
HEAD LETTUCE SALAD, 1000 ISLAND DRESSING
APPLE PIE AND CHEESE
NUTMEG CUSTARD PIE WITH WHIPPED CREAM
DUTCH PINEAPPLE-RAISIN PIE
LEMON CAKE   STRAWBERRIES AND CREAM
ENGLISH TRIFLE A LA MODE
NAPOLEON SLICES   TUTTI FRUITTI SUNDAE
ASSORTED ICE CREAMS
OLD ENGLISH CHEESE
CHEESE TEA BISCUITS   ROLLS   BREAD
COFFEE   TEA   MILK

Stevens BUILDING Restaurant
17 N. STATE ST. THRU TO 16 N. WABASH AVE.

FINAL 10 DAYS of the SALE of
O-G *MYSTIC-ARCH SHOES FOR MEN $4.95
REGULARLY $7.00, NOW ON SALE AT

*O-G MYSTIC-ARCH . . . trademark registered.

MEN HARD TO FIT WILL FIND THESE SHOES IDEAL!

NOTE THEIR 10 INVISIBLE FEATURES that make them ALREADY "BROKEN-IN!"

1. Free fitting last
2. Cottage arch support
3. Special flat heel counter
4. Welded inseam channel
5. Leather arch uplift
6. Specially treated insoles
7. Insoles will stay smooth
8. Impervious to perspiration
9. Won't crack nor curl
10. Cushion heel construction

WEAR THEM FOR 10 DAYS

. . . and if they don't prove entirely satisfactory your money will be cheerfully refunded.

O-G MYSTIC ARCH SHOES for WOMEN now also on sale at $4.95

Featured in Black or Tan Calf—Black Kangaroo . . . high or low shoes

O'CONNOR & GOLDBERG
205 S. STATE STREET   59 W. MADISON STREET
4616 Sheridan Road   3300 Lawrence Ave.   4040 W. Madison St.
2748 Milwaukee Ave.   835 E. 63rd Street
1255 Milwaukee Avenue   6348 S. Halsted Street   3225 Roosevelt Rd.
THESE O-G STORES FOR MEN OPEN THURSDAY EVENING

A Great Store in a Great City
THE FAIR
STATE, ADAMS and DEARBORN STS.
HOLLYWOOD on PARADE
The Biggest Dime's Worth In Town!
Beginning Friday
All the splendor, glamour and romance of Hollywood—right before your very eyes!
Admission—10c
Shown at no profit to The Fair
Eighth Floor—State Street Store.

The new CUTLER PRIZE PUMP with its patented no-cut flexible instep NOW makes it possible for EVERYONE to wear pumps with perfect comfort . . . complete freedom from cutting, gapping or slipping ABSOLUTELY GUARANTEED.

★

111 S. STATE STREET • PALMER HOUSE
4746 Sheridan Road • 911 East 63rd St. • 2356 East 71st St.
3319 Lawrence Ave. • 2801 Milwaukee Ave. • 4105 W. Madison St.
1142 Lake St., Oak Park • 6328 W. Cermak Rd., Berwyn • 6408 S. Halsted St.
For North Shore Shoppers
Cutler's New Evanston Store
at 1623 Orrington Avenue

Cutler's

Where the shoes you want are easy to find

You could wear out a lot of shoes looking in all the stores for your next new pair. Why shop the hard way? You can save energy, time, and money by shopping the Tribune's pages every day. Retailers scour the world's fashion marts to bring their most appealing new shoe values before you in these columns. Select at your leisure the offerings which are most appealing to you. You can be sure that no important footwear event will escape your notice. Many stores advertise only in the Tribune, which prints more women's shoe advertising than any other Chicago newspaper.

UNCLE SAFFER CALLS O'BRIEN NO KIN O' HIS'N

Wedding Drama a Fake, Says Bride's Relative.

BY MARCIA WINN.

Now comes another actor in the Quin O'Brien melodrama to change his mind, ten days later, and say he didn't see any drama at all—at least not one with a wedding ring.

The new denial is that of William Saffer, a grizzled, elderly farmer of Union Grove, Ill. Uncle Saffer supposedly was a witness at the purported marriage of his niece, Marguerite Eustice, and Quin O'Brien, assistant city corporation counsel of Chicago, in Morrison, Ill., on Feb. 3.

Uncle Saffer's denial, as stated in a document made public yesterday by Robert E. Cantwell Jr., attorney for O'Brien, was the third statement—bearing out O'Brien's contention that he was kidnaped and forced into marriage—given out by Attorney Cantwell in two days. What's more, he promises still others.

Uncle's Opinion Sought.

On Feb. 6, when O'Brien first said he had been coerced into marriage, and when Mrs. O'Brien said he was a "willing bridegroom," Uncle Saffer's opinion, as that of one of the three witnesses, was sought.

"Did you see anything at the wedding that would indicate Mr. O'Brien was forced into it?" he was asked then.

"Naw," he replied. "It was all right."

Asked how O'Brien repeated the vows, Uncle Saffer said, "Wal, he was pretty quiet." And then, to Justice of the Peace Burt E. Brubaker of Morrison, who stood beside him, "How 'bout it, Brubaker? Did he say those vows pretty loud or not?"

"Why, of course," said Brubaker, who now denies he performed the ceremony in his home. "He said 'em all right."

A Different Story Now.

But now! From the very beginning, says Uncle Saffer in the statement given out by Attorney Cantwell, things "just didn't look good to me." And by "beginning," he means Jan. 29, when Miss Eustice came to his farmhouse [130 miles west of Chicago] and asked him if he knew a "good" justice of the peace.

So Uncle Saffer recommended his good and great friend, Justice Brubaker, and went with his niece to the justice's office, there to discuss the proposed marriage. Justice Brubaker, according to the statement, said he would perform it provided "everything was on the square," and provided Uncle would be a witness.

And Uncle said, "Sure."

But later that day, the statement says, he slipped back to see his old friend to discuss the marriage.

They're Both Skeptical.

"And both of us expressed ourselves that if things didn't go as they should we wouldn't go through with it," according to the statement.

And then Uncle Saffer forgot all about it, until, around 3 o'clock on the morning of Feb. 3, he was awakened by a clamorous knocking on his door.

And when he went to ask who was there, he found it to be "Mr. Eustice, the father of said Marguerite Eustice, whose first name I believe is William." Papa said the time had come for the marriage and Uncle concurred.

A car was waiting outside. In it were Uncle's niece and "another man who was driving." Uncle Saffer crowded in, and away they went to Brubaker's house, four miles away in Morrison, county seat of Whiteside county.

She Has the Papers.

O'Brien was not there but, Uncle Saffer says, Miss Eustice produced a marriage license and asked if "all the papers couldn't be filled out and signed before the marriage was performed. And every one complied with this request.

Not until then did O'Brien appear on the scene. Two men were with him, and one, says Uncle Saffer, ordered O'Brien to sign the certificate. Instead, O'Brien sat down on a couch.

"There was never any marriage ceremony performed there at that time nor at any other time when I was present," says Uncle Saffer.

If a stooge for the justice performed the ceremony, Uncle didn't see it. "I didn't see or hear much of anything," he concludes, "because I had made up my mind before that time the whole thing was a bad mess."

Justice Denies He Officiated.

This mention of a "stooge" refers to Justice Brubaker's denial that he ever performed the wedding ceremony. Attorney Cantwell claims it was performed by a "ringer" for Brubaker who was none other than one of the men guarding O'Brien.

The various affidavits are being taken in O'Brien's suit to annul the marriage. If Uncle Saffer and Justice Brubaker are correct, however, there is no marriage to annul. Mrs. O'Brien—or Miss Eustice, whichever the case may be—has filed a cross suit for separate maintenance, asking $50 a week and medical expenses incurred in her pregnancy, for which, she charges, O'Brien is responsible.

O'Brien Sleuthing in Galesburg.

Galesburg, Ill., Feb. 17.—[Special.]—Quin O'Brien of Chicago arrived here tonight to investigate reports of a previous romance of his bride, in his campaign to break the marital ties that now bind him to her. The man he came to see is another O'Brien, Fred, an attorney.

Fred O'Brien is said to be authority for the story that Quin O'Brien's bride looked with great favor upon a Lombard college student in 1928 when, as Miss Marguerite Eustice, she was a teacher in the college, now merged with Knox college.

The Galesburg O'Brien said he represented the student when things became a bit embarrassing. The romance was eventually broken off. And the attorney thought it might all be interesting to the Chicago O'Brien.

WILLIAM SAFFER

Whose revelations on the marriage problem of Quin O'Brien are told in an adjoining column.

[TRIBUNE Photo.]

Boy Gets $1,000 Reward for Finding $7,500 Gem

Chattanooga, Tenn., Feb. 17.—(AP)—Lee Poole, 17 year old Cartersville, Ga., high school boy, received $1,000 today as a reward for finding a $7,500 diamond that had lain alongside the Chattanooga-Atlanta highway for 18 days. The diamond, property of Mrs. John Thomas Lupton, was lost from a ring in an automobile accident.

MORON INVADES HOME; WIFE AND MAID SLUGGED

Tactics of the Titterton Slayer Paralleled.

A sex moron who posed as a decorator's agent gained entrance to a north side apartment yesterday, attacked a housewife and severely beat a maid who tried to protect her. The moron made two visits to the apartment, the first apparently to learn the arrangement of the rooms. The attack was made on his second visit.

In this respect the outrage paralleled the murder early last year of Mrs. Nancy Evans Titterton in New York. Her attacker, an upholsterer's assistant, had gone to her apartment early in the day and returned in the afternoon to rape and murder his victim. This man, John Florenza, was executed last Jan. 22.

Finds Victim Alone.

Yesterday's attack occurred at 2618 Lake View avenue, in the apartment of Mrs. Mary Schiffmann, 30 years old. She is the wife of John Schiffmann, manager of a refrigerator sales company branch at 615 West 79th street.

Mrs. Schiffmann, clad in pajamas, was alone in her second floor apartment. She opened the front door in response to a ring and was met by a young man who said he was from the realty company, which intended to redecorate the Schiffmann apartment.

After looking about the place the man left. He returned fifteen minutes later and was met outside the apartment door by the building maid, Miss Nora O'Donnell, 24 years old. Miss O'Donnell admitted the stranger to the Schiffmann apartment when he said he was a painter's estimator.

"I went on sweeping the hall carpet," Miss O'Donnell said. "Suddenly I heard a woman's scream from the Schiffmann apartment. I rushed in and found the stranger grappling with Mrs. Schiffmann. I began kicking him. He struck me in the face.

"There was a red welt on Mrs. Schiffmann's face. As the man turned his attention to me she ran out the front door. The man ran through the back door and down the steps."

In Lake View avenue Mrs. Schiffmann hailed Detectives Harold Hope and Edwin Johnson of the Sheffield avenue police station, who were passing.

Mrs. Schiffmann described her attacker as being about 30 years old, 5 feet 4 inches tall and weighing 140 pounds. He was wearing a gray hat and a dark gray topcoat with a belted back, she said.

Detectives Hope and Johnson learned from the realty company that no one had been sent to the Schiffmann apartment. A pencil the attacker dropped was the only material clew.

VOTE IN INDIA JOLTS GANDHI'S CAMPAIGN FOR SELF-GOVERNMENT

BOMBAY, India, Feb. 17.—(AP)—Indians' dreams of complete independence were jolted unexpectedly today when Mahatma Gandhi's Congress party won outright control of only three of eight legislatures in provincial elections.

So far, the Congress party controls Bihar, Orissa, and the United Provinces legislatures under the new Indian constitution under which 11 provincial assemblies are being elected. The party has won 367 seats against 646 for constitutional candidates, with 70 still undecided.

Congress leaders had expected that if the provincial legislatures plan failed to work, Great Britain's plan of limited self-government would collapse completely and, as a result, India would win complete independence.

Italian Firing Squad Shoots 3 Murderers at Cemetery

REGGIO DI CALABRIA, Italy, Feb. 17.—(AP)—Three men, sentenced to death for two murders, were shot today by a firing squad at the edge of the cemetery here.

MACHINE BOOKKEEPING EQUIPMENT

When you use Machine Bookkeeping forms trade-marked "Tarco," you can bank on their precision and accuracy in size, alignment and grade and weight of stock.

DIRECT TO USER

Buy direct from manufacturer. Get better values and service. Loose-leaf binders, sheets, cards and printed forms for every record-keeping purpose. Steel filing equipment. Phone or write for catalog.

TALLMAN, ROBBINS & CO.

314-24 W. Superior St., Chicago
Tel. Whitehall 6400

REST ASSURED

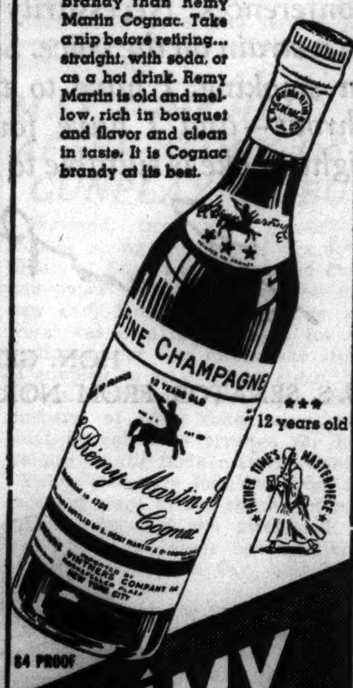

...There is no finer brandy than Remy Martin Cognac. Take a nip before retiring... straight, with soda, or as a hot drink. Remy Martin is old and mellow, rich in bouquet and flavor and clean in taste. It is Cognac brandy at its best.

84 PROOF

REMY MARTIN Cognac Brandy

Remy Martin's huge stocks of aged Cognac brandy are the envy of the trade.

BROWNE VINTNERS CO., Inc.

New York, Boston, Chicago, Los Angeles, San Francisco

14th Annual MOTOR SALON

ADMISSION FREE

FEBRUARY 13th to 21st

Many models of 23 different makes on view.

EDGEWATER BEACH HOTEL

15 Minutes from Loop via Outer Drive

EASE SKIN IRRITATION with CUTICURA SOAP and OINTMENT

A CORRECTION

We recently advertised table pads at $1.25 and described them as being liquid-proof, and having a washable white top and felt back.

These pads are not liquid proof, nor do they have a washable white top or felt back.

We regret these errors and invite any dissatisfied customers to return the merchandise and receive a refund.

NATIONAL TABLE PAD CO.

Quality, value, satisfaction—plus liberal charge accommodations

With next fall's clothing up about 25% & our prices reduced 25% to 33%

IT'S EASY TO SEE YOUR SAVINGS ARE HUGE

The amazing final February clearance is possible only because of our policy to clear stocks before each new season. Our spring clothes are now arriving every day

Radical reductions of our finer quality suits and overcoats—now

$39.50

including $60, $65 English overcoats, double & single breasted suits—sport and plain backs—a vast varied choice

Absolutely unmatched luxury buys in overcoats at	*Suits & overcoats, including the world's best makes*	*Worsted suits & fleece overcoats—amazing at this price*
$59.50	$49.50	$29.50

SOME OF THE BIG SAVINGS

$75, $85 overcoats reduced from original prices to $59.50—$60 and $65 suits and overcoats reduced from original prices to $49.50—$45 and $50 1 & 2 trouser suits & overcoats reduced from original prices to $39.50—$60 and $65 English overcoats reduced to $39.50—1 & 2 trouser suits and overcoats that sold for $35 and $37.50 reduced from original prices to $29.50. Including these famous makes: Kuppenheimer, Piccadilly English overcoats, Wall St., Customode, La Salle St., Cromwell, Kentbridge, Rothkirk and

Hickey-Freeman

(not all makes in every price group)

Men's suits—longs, shorts, stouts, regulars, to 56 long stout, 2d fl.—young men's suits, 4th fl.—overcoats, 6th fl.

MAURICE L ROTHSCHILD

State at Jackson

STORES

Spring

HIT PARADE

A STYLE CAVALCADE OF AMERICA'S LEADING SHOE FASHIONS

$2.95

YOU PAY LESS... NOT MORE... AT MALING'S

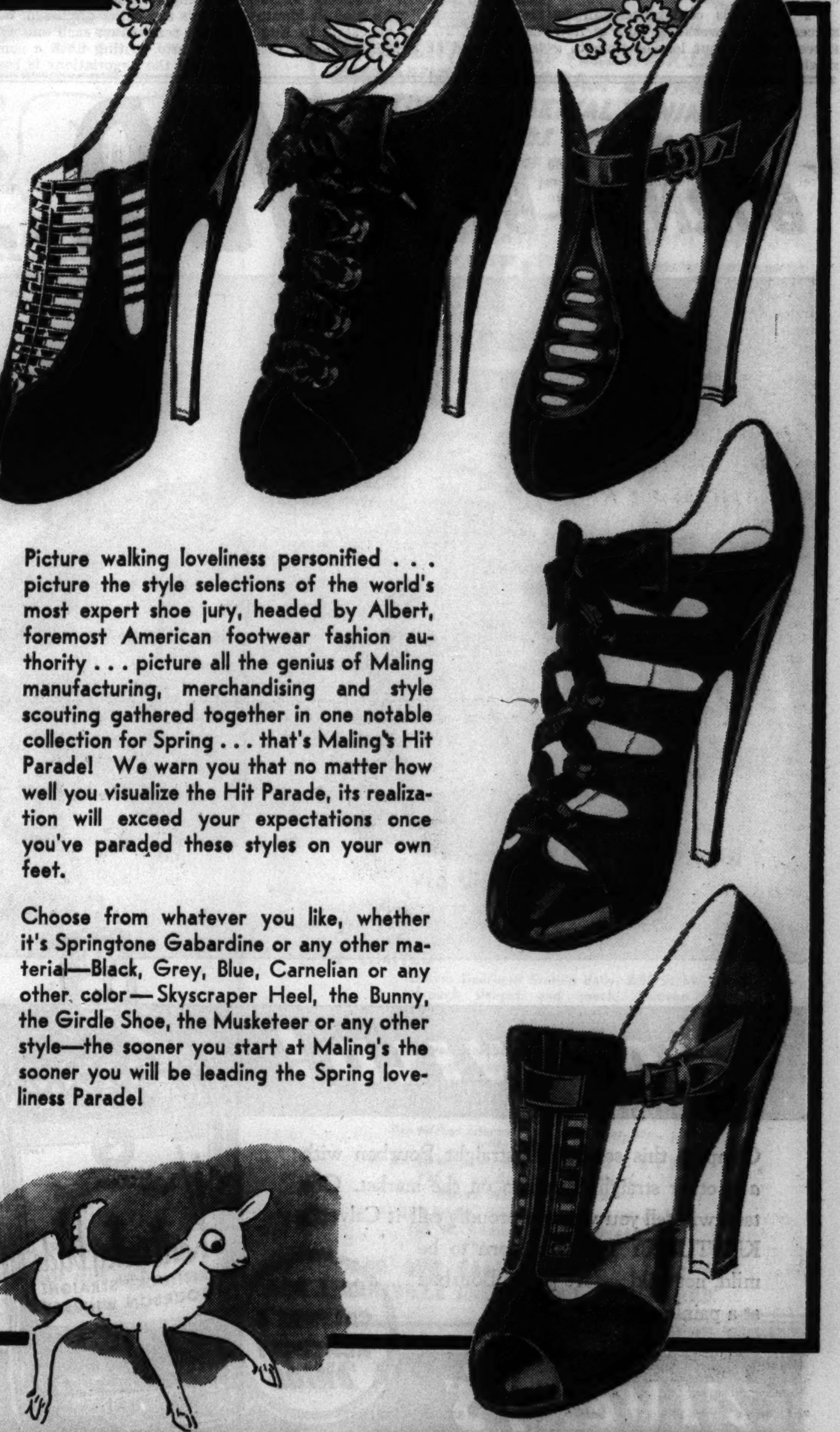

Picture walking loveliness personified . . . picture the style selections of the world's most expert shoe jury, headed by Albert, foremost American footwear fashion authority . . . picture all the genius of Maling manufacturing, merchandising and style scouting gathered together in one notable collection for Spring . . . that's Maling's Hit Parade! We warn you that no matter how well you visualize the Hit Parade, its realization will exceed your expectations once you've paraded these styles on your own feet.

Choose from whatever you like, whether it's Springtone Gabardine or any other material—Black, Grey, Blue, Carnelian or any other color—Skyscraper Heel, the Bunny, the Girdle Shoe, the Musketeer or any other style—the sooner you start at Maling's the sooner you will be leading the Spring loveliness Parade!

MALING BROTHERS

34 South State Street — 231 South State Street

6320 S. Halsted Street	2764 Milwaukee Avenue	3218 Lincoln Avenue
3249 Lawrence Avenue	4039 W. Madison Street	1335 Milwaukee Avenue
4720 Sheridan Road	843 E. 63rd Street	3249 Roosevelt Road

Maling Neighborhood Stores Open Thursday Night Till 10

FORCEFUL LEWIS AND IMMOVABLE COAL MEN MEET

And Neither Side Gives an Inch—Yet.

New York, Feb. 17.—[Special.]—Beginning negotiations for a new agreement on the wages and hours of 400,000 soft coal miners, John L. Lewis, president of the United Mine Workers of America, and representatives of the soft coal operators came into conflict immediately here today.

Lewis called for an increase in pay and a thirty hour working week for the miners, and one of his lieutenants, Philip Murray, vice president of the United Mine Workers, warned that there would be "rebellion" in the soft coal industry if the demands were not granted.

Calling Lewis' demands "utterly impossible" and "quite amazing," Charles O'Neill, president of the Eastern Coal Sales corporation, presented the operators' proposal for a forty hour week, instead of the present thirty-five, with no increase in pay.

About 400 Attend.

The conference was held at the Hotel Biltmore, with about 200 miners and the same number of operators' representatives in attendance. It was called to draft an agreement for the Appalachian conference to replace the one which expires on March 31.

Lewis presented his demands as soon as the conference opened. They included:

1. A six hour day and a five day week in place of the present work week of thirty-five hours.
2. An increase in daily wages from $5.50 to $6 in the north, and from $5.10 to $5.60 in the south.
3. Time and a half for overtime and double time for Sundays and holidays.
4. A minimum of 200 days' employment each year.

Asks Two Year Agreement.

He proposed that the terms be included in an agreement for two years to cover the Appalachian conference, which consists of Pennsylvania, Michigan, Ohio, Maryland, Virginia, West Virginia and Kentucky.

When Lewis addressed the conference he expressed the hope that there would be no strike in the soft coal industry.

"There is no friction in our industry," he said. "Peace dwells in the coal fields.

"I hope this conference will be successful in working out a new agreement without loss of time to a single worker."

Lewis Tells Demands of Miners

John L. Lewis (right), head of the United Mine Workers and C. I. O., repeating for the benefit of Charles O'Neil, representing the bituminous operators, the demands made by the union in New York yesterday. The miners seek a 30 hour week and wage increases.
[Associated Press Wirephoto.]

150 BEGIN 'SIT' STRIKE IN NORTH CHICAGO PLANT

After sending home fifty-five girl employés and a dozen foremen, 150 sitdown strikers were in possession of the plant of the Fansteel Metallurgical corporation in North Chicago last night.

The strike was called in the afternoon after company officials refused to recognize the union to which the workers belong — the Amalgamated Association of Iron, Steel, and Tin Workers of North America, a CIO group controlled by John L. Lewis. The Fansteel corporation manufactures wire and electrical goods.

A. J. Anselm of Lake Bluff, factory superintendent, asked Jacob Novak, chief of North Chicago police, for protection for the company's property. At Novak's request Lawrence Doolittle, Lake county sherif, swore in twelve special deputies who were posted around the plant. They permitted food for the strikers to be delivered but allowed no one to enter the building.

Zaharoff Leaves an Estate of $965,515 in England

LONDON, Feb. 17.—(AP)—Sir Basil Zaharoff, Europe's "mystery armaments salesman" who died at Monte Carlo Nov. 27, left an estate in England valued at $965,515, officials disclosed today.

SEEK NATIONAL BOARD TO HEAR AUTO DISPUTES

Detroit, Mich., Feb. 17.—(AP)—The United Automobile Workers pointed their negotiations with General Motors tonight towards establishment of a national board to rule on disputes which cannot be settled by union shop committees or plant managers.

In a series of conferences with corporation officials, provided for in the agreement that ended the General Motors strikes last week, the union is pressing for acceptance of its demands left unsettled.

U. A. W. A. representatives met with officials of the Briggs Manufacturing company, automobile body makers, behind barricades which marked the scene of a sitdown strike today to settle complaints of assembly line workers. The agreement ended a night during which the union members held part of the plant, and paved the way for resumption of day operations.

In two refrigerator plants of the Nash-Kelvinator company, more than 2,500 employés were back at work with a promise of higher wages following a settlement that ended a sitdown strike.

The General Motors and union conferees here were represented tonight as being far from the agreement that will complete their work. Six union demands are being discussed, but the decision reached on each one will not be put into writing until a complete report of the negotiations is ready.

BENDIX DENIED A REHEARING ON BOND GUARANTY

$1,400,000 Issue Hinges on $602 Judgment.

Vincent Bendix, automobile equipment manufacturer, was denied a rehearing by the Illinois Appellate court yesterday on a judgment won by the holder of a $500 real estate bond that was part of a $1,400,000 issue Bendix is alleged to have guaranteed.

Julius L. Kabaker, attorney for the bondholder, said the court's decision makes Bendix responsible for the entire issue, and establishes a precedent in the cases of all personal guarantors of real estate bond issues. Attorneys for Bendix declined to comment.

The issue involved is that of the Michigan-Delaware-Chestnut Realty Trust, floated in 1928 when, it is understood, the trust proposed to erect a building on a site that is now a parking lot on the east side of Michigan avenue, south of the Drake hotel.

Judgment Won Last Year.

The judgment was won on Feb. 14, 1936, by Jack E. Borker, president of the Continental-Commercial Adjustment company at 188 West Randolph street. Borker asserted that in 1932, Bendix had guaranteed the issue. Judge Thomas A. Green in the Municipal court awarded Borker a judgment for $602 in principal and interest.

The Appellate court affirmed the judgment on Jan. 27, and yesterday came the denial of a rehearing. A certificate of importance under which Bendix could appeal to the Illinois Supreme court also was denied, but William H. King, attorney for Bendix, said he would petition the Supreme court to consider the case.

Guaranty Held Unconditional.

Bendix's defense was that individual bondholders could not bring suit to recover, but that the action could come only from the Central Republic Bank and Trust company, trustee under the mortgage.

The Appellate court decision held the guaranty "unconditionial," and said:

"The facts as disclosed by the evidence that the defendant has not complied with the terms of his agreement and has paid neither the principal nor the interest on this note, according to its terms, would be evidence of his liability."

SLUGGED

RAY HIBBELER.
[TRIBUNE Photo.]

Ray Hibbeler, a song writer living at 2157 North Avers avenue, was found bound and gagged in a room of the Brevoort hotel last evening after he had attracted attention by knocking a telephone receiver from its hook. He told police five men had slugged him and then robbed him of $3,290 in jewelry and $400 cash.

Hibbeler, who is 45 years old, said he was lured to the room by a telephone call from a man who said he wanted advice on songs.

He said he was clubbed over the head in the hall as he approached and then dragged into the room.

$400 FIRE IN DRUG STORE.

Fire caused damage estimated at $400 yesterday in a back room of a drug store at 189 North Wabash avenue.

STRIKES SETTLED IN 2 WALL PAPER MILLS AT JOLIET

Settlement of strikes in two Joliet wall paper mills was announced yesterday. Six hundred employés were still on strike in two other mills last night while officials negotiated with representatives of the United Wall Paper Crafts of North America and the Wall Paper Helpers' union.

Hadar Ortman.

Hadar Ortman, president of the United Wall Paper Factories, Inc., 1012 South Spaulding avenue, said 125 employés would return to work in the corporation's Joliet mill, and sympathetic strikes in United mills in Chicago and York, Pa., had been brought to an end. The Midwest Wall Paper mill, which employs 110, also announced an agreement with striking workers.

The unions, Joseph Jacobs, attorney for the joint strike committee, said, won recognition as sole bargaining agencies and wage increases.

Four Seized, Accused of Kidnaping and Robbing

Four young men accused of kidnaping and robbing Roger Rush, 23 years old, of 1816 West 22d place early yesterday, were seized by Marquette police an hour later and held for the detective bureau showup tomorrow. The prisoners are George Rossodillo, 21 years old, of 620 South Hoyne avenue; Anthony Benonte, 22, of 1146 South Francisco avenue; Joseph Shunniento, 21, of 2113 Flournoy street, and Jack Van Zandt, 22, of 326 South Kostner avenue.

FINAL SALE DAYS FOR
HOSIERY
VALUES TO 1.00
I. MILLER
137 So. State St.
76c

Thru TO HOT SPRINGS
NATIONAL PARK, ARKANSAS

Fast Overnight Service

"Chicago-St. Louis-Hot Springs Special"
Leave Chicago, Dearborn Station—Wabash Railway.... 4:30 pm
Arrive Little Rock—Missouri Pacific Lines .... 7:55 am
Arrive Hot Springs—Missouri Pacific Lines .... 10:10 am
Northbound, leave Hot Springs 7:30 pm, arrive Chicago 1:45 pm.
Thru modern air-conditioned sleeping car with compartment, drawing room and open sections.... Splendid meals.

For Reservations and Tickets ask—
Wabash Ticket Office, 101 South LaSalle Street, or Dearborn Station. —Phone HARrison 4500—
L. W. Bade, Assistant Passenger Traffic Manager, Chicago.
Missouri Pacific Lines, 812 Bankers Building, 105 West Adams Street. —Phone STAte 5131—
J. J. McQueen, General Agent Passenger Department, Chicago.
ASK ABOUT OUR ALL-EXPENSE TOURS TO HOT SPRINGS

ADVERTISE IN THE CHICAGO TRIBUNE

BORN TO BE MILD...

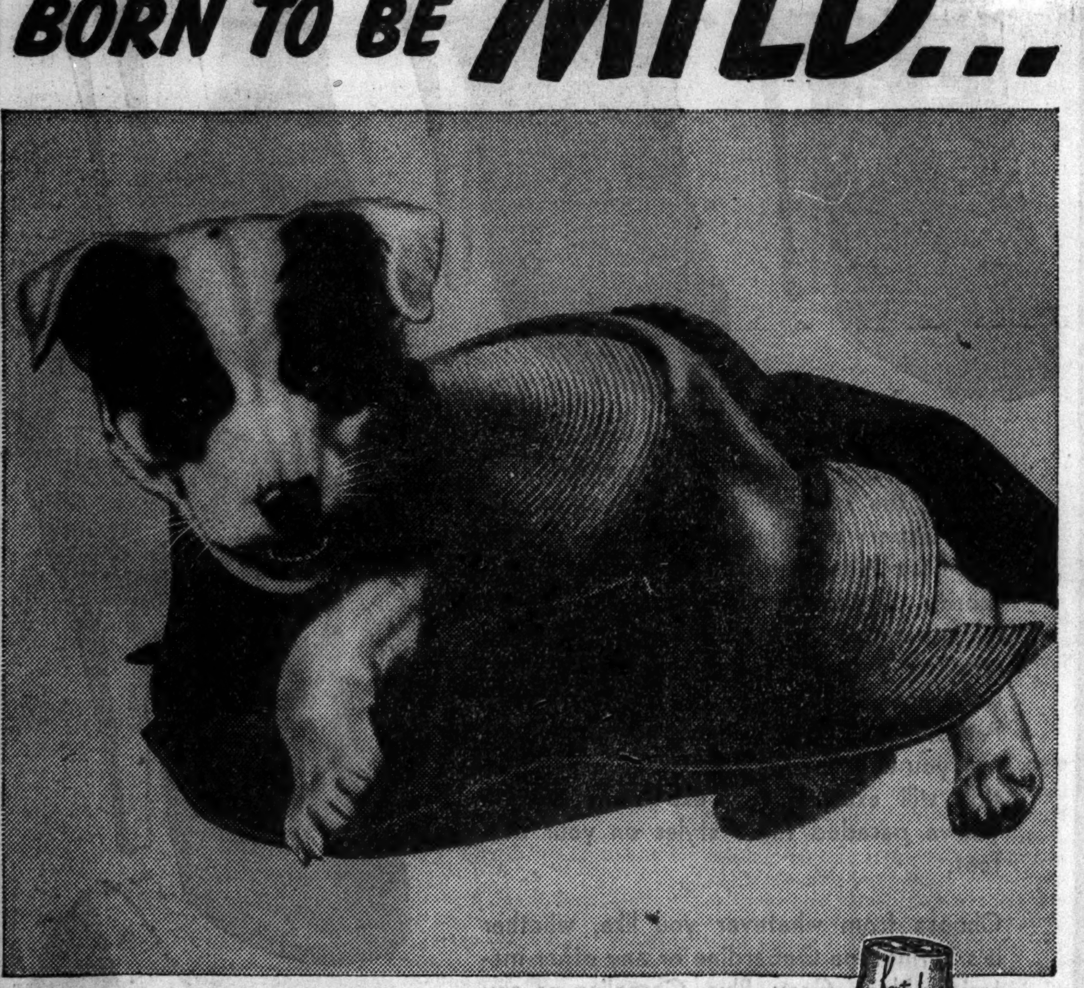

NOT WILD!

Compare this sensational straight Bourbon with any other straight Bourbon on the market. One taste will tell you why we proudly call it Calvert's KENTUCKY PRIDE. Born to be mild, not wild... it's prime Bourbon at a painless price.

CALL FOR CALVERT'S KENTUCKY PRIDE

CALVERT'S Kentucky Pride
KENTUCKY STRAIGHT BOURBON WHISKEY

Copr. 1937 CALVERT DISTILLERS CORP., DISTILLERIES: LOUISVILLE, KY., AND BALTIMORE, MD., EXECUTIVE OFFICES, CHRYSLER BLDG., N. Y. C.—90 PROOF.

U.S. Senator Gerald P. Nye says:

"I enjoy the comfort a light smoke gives my throat"

"I have smoked Luckies off and on ever since my first term in the Senate 11 years ago, and I have always enjoyed their taste and the feeling of comfort and safety a light smoke gives my throat. I have done a great deal of public speaking, on the floor of the Senate, over the radio and at conferences. Necessarily this results in a strain on the voice. So naturally, in smoking, I have to think of my throat—and I have found that a light smoke is suitable to my throat."

Gerald P. Nye

HON. GERALD P. NYE
U. S. SENATOR FROM NORTH DAKOTA

In a recent independent survey, an overwhelming majority of lawyers, doctors, lecturers, scientists, etc., who said they smoked cigarettes, expressed their personal preference for a light smoke.

Senator Nye's statement verifies the wisdom of this preference and so do leading artists of radio, stage, screen and opera, whose voices are their fortunes, and who choose Luckies, a light smoke. You, too, can have the throat protection of Luckies—a light smoke, free of certain harsh irritants removed by the exclusive process "It's Toasted". Luckies are gentle on your throat.

THE FINEST TOBACCOS—"THE CREAM OF THE CROP"

A Light Smoke
"It's Toasted"—Your Throat Protection
AGAINST IRRITATION—AGAINST COUGH

Copyright 1937, The American Tobacco Company

ANGLO-AMERICAN ENERGY SEWS UP OCEAN AIR ROUTE

English Speaking Nations Own Great Project.

When commercial aviation across the North Atlantic ocean is inaugurated within a relatively few months, only two air lines—one American, the other British—will share in the huge undertaking.

Astute Yankee vision and dogged British enterprise saved the job for the two concerns. They are Pan American Airways, Inc., pioneer of the Caribbean sea and the Pacific ocean, and Imperial Airways, Ltd., subsidized operator of the far flung system of English air lines. A dramatic story of their six year period of negotiations, technical preparation, and diplomacy lies behind this achievment.

Last Frontier of Aviation.

For a variety of reasons the North Atlantic has remained the last great body of water to defy commercial aviation. Weather conditions on the European route are more treacherous than those over the Pacific which Pan American spanned last year.

International competition for the rights to fly the North Atlantic when aviation technique made it possible has been keen. Then, too, there was the question of way stations, refueling points, intermediate stopping places.

With a state department tolerant but uninterested, this country has been at a disadvantage in competition with foreign aviation, subsidized by government funds.

Contract Spurs Advance.

The announcement last Friday that the treasury and postoffice bill will carry a $750,000 mail contract for the initial undertaking in the northern trans-Atlantic route this year with more money proposed for 1938, advanced the American aviation policy a further step.

This policy change was another achievement of Juan Trippe, far sighted young head of Pan American. Through his long range maneuvering and pioneering, Trippe has placed his company in position as the only one which can fill a North Atlantic mail contract. Thus, in effect, the government will be providing a subsidy for Pan American in this new enterprise.

Both his company and the British are ready to begin the next step—experimental flights for survey purposes. These should be started early in May, as soon as the winter storm season is ended. By Nov. 1 mail may be flown from the United States to England. Early next year passengers may follow.

Controls 40,000 Mile Route.

From an inconspicuous start eight years ago, Pan-American has become the world's top commercial air line. Organized by American finance, directed by American business men, and operated by American pilots and mechanics, the company now controls 40,000 miles of airway in the West Indies, Central and South America, Alaska, and China.

Imperial Airways is a fitting partner in the new combine. This company operates 8,000 miles of air routes from England to Cape Town, South Africa, and another 12,000 from England to Australia.

Trippe saw the possibility in 1930 of bringing these two great airways together for mutual profit. Because he had great dreams, Trippe sent a Pan American Airways diplomatic corps seeking rights of operation in all of South America, in Canada, and the United Kingdom as well.

England Gives Approval.

Flying boats which could span the Atlantic were not even on a drafting board then, but his "diplomats" went ahead with their deals which eventually showed the wisdom of Trippe's plans. The Rt. Hon. Sir Eric Geddes, chairman of Imperial Airways, Ltd., listened attentively. Speaking for England—Imperial's policies are considered by English ministers to be of national importance—Sir Eric approved.

Before 1930 was ended he and Trippe had signed an agreement, providing that development of the North Atlantic air routes would be a mutual enterprise. Pan-American was given sole right to land on British territory. In return Trippe agreed to join Imperial in any operation which connected American and English territory.

State Department Rebels.

This agreement was not made public until 1936, when Sir Eric came here to obtain official permission to operate from London to New York or some other eastern port of entry. State department officials, who had been kept in ignorance, became wrathy. Sir Eric stood firm. Eventually it was decided to allow the original provisions of the contract to stand.

Since 1930 Pan-American has planned extensively for the trans-Atlantic line. Radio, navigating instruments, flying technique, have been developed. Pilots have been trained in ocean flying. Millions have been spent developing suitable airplanes and in studying North Atlantic weather.

The Sikorsky S-42 and the Martin 130 clipper ships in the Pacific service were built with the Atlantic in mind. They are fast, with a 3,200 to 4,000 mile non-stop range.

Build 4 Motored Clippers.

Utilizing the lessons learned in construction and operation of these boats, the Boeing Aircraft company in Seattle, Wash., is manufacturing 80,000 pound four motored clipper ships capable of a 4,000 mile non-stop range with passenger and mail load.

Pan-American airways is preparing terminal bases at several Atlantic airports. There is a base at North Beach on Long Island sound, New York; another at Baltimore, and a third at Charleston, S. C. The latter two are designated for the moment as southern ports for the projected New York-Bermuda service which begins this summer.

Eventually the cross ocean routes will be both north and south, depending on the weather. One provides for stops at Bermuda; the Azores; Lisbon, Portugal; Gironde, France, and Plymouth or Southampton, England, a distance of 5,000 miles.

The Northern Route.

The most probable northern route, of 3,400 miles, is from Plymouth harbor, 2,000 miles over water to Shediac, New Brunswick, Canada, thence to New York.

On the side of Imperial Airways several matters are progressing. The British have refused pleas of France and Germany for permission to use English islands or English territory as midway refueling bases. This makes distances so great that no present airplane can fly them safely.

Within a short while Imperial will have two new types of aircraft, which may be suitable for flights across the North Atlantic. One, the DeHaviland Albatross, a fast four motored low wing cabin monoplane, expected to cruise at 220 miles an hour and have a range of 3,500 miles. The other is a radical departure, the Mayo composite, consisting of two planes. The small plane can be carried into the air on the back of the larger ship with a greater fuel and cargo load than it could carry off the water alone. Once in the air, the parent ship releases the fast mail plane.

The line recently acquired 28 new flying boats for empire service, but some of them may experiment on the Atlantic route.

Prepare to Close Gap in Round the World Air Travel

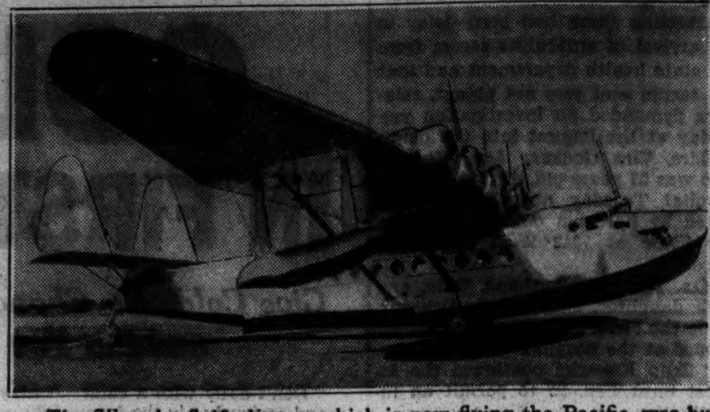

The Sikorsky S-42 clipper, which is now flying the Pacific, was built with the North Atlantic crossing in mind. Air minded congressmen are seeking to provide $750,000 for establishment of the Atlantic service for passengers and mail.

The Castor, one of 28 new flying boats ordered by Imperial Airways for an empire service, was placed on the Egyptian link, but some of its sister ships may be used in the proposed North Atlantic service.

The Martin 130 clipper which is also used in trans-Pacific service established by Pan American Airways. This company is co-operating with British Imperial Airways in preparing for the Atlantic line.

The solid black lines on this map indicate established air routes throughout the world on which planes operate on schedule. The heavier black line traces the present route an air traveler must take to circle the globe, with the North Atlantic the missing link. Irregularly scheduled flights and proposed routes are also indicated. Three terminals for the proposed Atlantic route are shown in the inset.

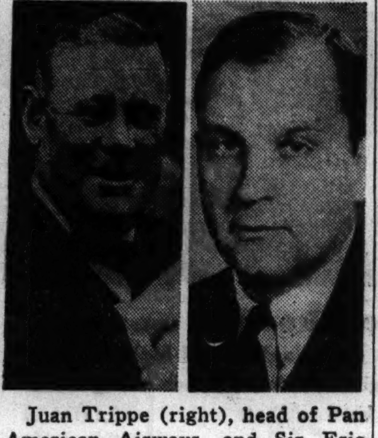

Juan Trippe (right), head of Pan American Airways, and Sir Eric Geddes, chairman of Imperial Airways.

CHARGE BREAKDOWN IN LOCAL AND STATE RELIEF IN WIDE AREA

Washington, D. C., Feb. 17.—(AP)—The American Association of Social Workers reported today that local and state relief has broken down badly in many regions since the federal government quit contributing to the dole.

Walter West, executive secretary, made public a survey which he said was based upon reports from twenty-eight representative areas in as many states. In an accompanying statement he said:

"Insufficient funds available locally in many states has dictated a wholesale reduction of relief grants, the elimination of essential items from relief allowances and harsh policies governing acceptance of applications, designed to make relief hard to get and difficult to endure."

Failure of the federal works program to absorb all employable needy family heads has contributed to local difficulties, West said. He emphasized he was not attacking the WPA program as such.

10 ARE KILLED IN GOLDEN GATE BRIDGE PLUNGE

Unsafe Scaffold Falls; Cuts Life Net.

[Continued from first page.]

manage to save himself by hanging onto a rope and two others were taken from the water by coast guard rescue boats.

But ten others apparently died. The body of one man was picked up and nine others who are missing were given up as dead, supposedly trapped in the meshes of the big net.

Drifts Toward Open Sea.

Shortly after the tangled wreckage hit the water a section of the mass tore loose and drifted toward the open sea. Rescue boats immediately put out in pursuit and overtook it before it reached the open water.

The body of a workman, picked up by a fishing boat, was not identified.

The missing men were listed as William Bass, Chris Anderson, Terrence Halliman, James Hillen, Charles Linders, Jack Norman, Noel Flowers, O. Dester and Fred Dummitzen.

E. C. Lambert, who was rescued from the water along with Oscar Osberg landed on top of the net and was able to fight his way clear. The two men, apparently the only survivors of those who fell, seemed to be uninjured but were given emergency hospital treatment.

"I was working on the ten ton scaffold with the other fellows," Lambert related, "when I suddenly felt it slipping. There was nothing to hang onto, so I jumped into the net.

"Going down I don't remember a thing except just before I hit the water with the net. Then I tried to jump. I think I succeeded because I wasn't fouled in the net, but I was hit on the head by a piece of timber.

"I went down below the surface. Then I reached for the timber and grabbed on. Right near me I saw a pair of feet sticking out of the water. I hauled the body up and it was my pal Red [Fred Dummitzen].

"I looked around once at a piece of net. Tightly enclosed in the net was my other pal, Noel Flowers, fighting for his life. I yelled at him, asking if he could get himself out. He just looked at me, horrified, and then went down."

Opening Is Postponed.

It was said the accident, the first serious one since construction of the big bridge was started in 1933, would not delay completion of the span. The directors announced a week's postponement of the opening from May 21 to May 28, but that was to permit the arrival of naval vessels for the celebration.

The Golden Gate bridge stretches across the entrance to San Francisco's harbor over the treacherous waters that swirl through the picturesque Golden Gate. It is the first span ever constructed over the entrance to a major world harbor.

Until the present accident there had been only one life lost in construction of this bridge as compared to a toll of 24 lives taken and 1,157 injuries incurred in building the $77,000,000 Transbay bridge between San Francisco and Oakland.

The Transbay bridge, which spans 8¼ miles of salt water and tideland between the two cities, is ranked as the costliest bridge in the world and crosses the longest stretch of navigable water ever bridged.

LINDYS FORCED DOWN IN DESERT BY A SANDSTORM

JERUSALEM, Feb. 17.—(AP)—A stinging sandstorm forced the flying Lindberghs—Charles and Anne—to an emergency landing today at a Syrian desert oasis tardy but safe on their aerial jaunt to the near east.

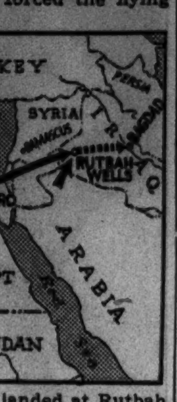

Reports from Bagdad, Iraq, their destination, said the Lindberghs had landed at Rutbah Wells, on the Damascus-Bagdad motor route.

Airport officials at Bagdad said the Lindberghs had tried to fly on from Rutbah after crossing over that place, but were driven back by the treacherous sand. At one point the visibility was reduced to 200 yards.

They were to remain overnight at Rutbah rest house, hoping that rain which was falling tonight at Bagdad would end the sandstorm by tomorrow morning.

The Lindberghs left Cairo on their 800 mile flight to Bagdad at 8:55 a. m. They are on a flight which has taken them by easy stages from England to Italy, Sicily, Tripoli, and Egypt. Rutbah Wells, their haven, is in the Wady Harun, a stony watercourse which is dry in the summer.

The direct air route from Cairo to Bagdad lies over Palestine and the northern edge of the Syrian border. Besides the perilous interior desert, the terrain includes rocky plateaus and valleys.

MAY YOHE HELD AFTER STORY OF GUNPLAY ON BUS

Portland, Ore., Feb. 17.—(AP)—A woman, giving the name of Mrs. John Smuts of Boston and identified from newspaper photographs as the former Lady Hope and May Yohe, actress, was held here tonight for investigation of her incoherent story of gunplay on an overland stage.

Capt. John Smuts of Boston, third husband of May Yohe, wired the chief of police to arrange for her welfare "until further instructions."

Police said they took her from an overland stage at the request of employés, who said she attempted to jump from the stage several times between The Dalles, Ore., and Portland.

She was held for investigation of her belief that gangsters had taken over the stage and were shooting trafic officers. She was en route from Boston to Victoria, B. C., to see her lawyers, she related. She had tickets to the Canadian city.

POPE PIUS TAKES 6 PAINFUL STEPS; LEFT LEG DRAGS

VATICAN CITY, Feb. 17.—(AP)—Pope Pius, determined to walk, took six painful steps again today. But he leaned on the arm of an aide and his left leg dragged heavily. Attendants said the humid weather had checked the pontiff's recent improvement from his long illness. New massage and electric ray treatments were prescribed for his weakened muscles.

Furniture Store Owner Burned Fighting Blaze

Hundreds watched yesterday as fire swept the furniture store of Zigmund Basinski, at 1701 West 47th street, causing damage estimated by firemen at $25,000. The fire started in the boiler room and spread through the one story frame structure and a two story brick annex at the rear. Basinski was burned slightly while fighting the fire, and would not leave until he was carried out. He estimated his loss at $60,000.

(ADVERTISMENT)

Kidneys Must Clean Out Acids

The only way your body can clean out Acids and poisonous wastes from your blood is thru 9 million tiny, delicate Kidney tubes or filters, but beware of cheap, drastic, irritating drugs. If functional Kidney or Bladder disorders make you suffer from Getting Up Nights, Nervousness, Leg Pains, Backaches, Circle Under Eyes, Dizziness, Rheumatic Pains, Acidity, Burning, Smarting or Itching, don't take chances. Get the Doctor's guaranteed prescription called Cystex (Siss tex). Works fast, safe and sure. In 48 hours it must bring new vitality, and is guaranteed to do the work in one week or money back on return of empty package. Cystex costs only 3c a dose at druggists and the guarantee protects you.

Enjoy a Treat!

SCHENLEY'S Golden Wedding BOURBON

BLENDED STRAIGHT WHISKIES

Three distinctive whiskies expertly blended into this really fine whiskey. 90 proof. Available also in RYE.

COPYRIGHT 1937, JOS. S. FINCH & CO., INC., SCHENLEY, PA.

Patent Leathers

WILL BE VERY FASHIONABLE THIS SPRING ... and as usual O'CONNOR & GOLDBERG ARE FIRST TO PROCLAIM THEIR ACCEPTANCE BY SMART WOMEN

O-G QUALITI-LASTED PATENT LEATHER SHOES specially priced $5.00

ONE of the many new models in PATENT LEATHER conceived in the O-G Paris Studios ...also available in Terra Cotta Calf

NOTE! O-G Patent Leather shoes are particularly soft and supple...; they flex easily... they're not stiff and board-like... they DO fit perfectly and feel glorious.

O'CONNOR & GOLDBERG

205 STATE ST., SOUTH, at Adams — 59 W. MADISON ST., near Dearborn

4616 Sheridan Road — 3225 Roosevelt Road — 1255 Milwaukee Avenue
3300 Lawrence Ave. — 835 63rd Street, East — 2748 Milwaukee Avenue
6348 Halsted St., South — 4040 Madison St., West

O-G NEIGHBORHOOD STORES OPEN TUESDAY, THURSDAY and SATURDAY EVENINGS

This Footwear Not Available at 23 Madison Street, East

phone for a LOAN

AND THEN CALL FOR THE MONEY

$25 TO $300 On Your Signature Only

NO CO-MAKERS OR ENDORSERS

7 W. MADISON at STATE — RANdolph 8400
1 N. PULASKI (Crawford) — KEDzie 5900
8 N. OGDEN at Madison — HAYmarket 4700
821 W. 63RD ST. nr HALSTED — ENGlewood 7800
1212 N. ASHLAND at Mil. — BRUnswick 3100
4013 MILWAUKEE at Cicero — AVEnue 1400
4701 N. WESTERN at Leland — LONgbeach 2161

Evanston Phone: GREENLEAF 8060

LOCAL LOAN CO UNDER STATE SUPERVISION

OFFICE HOURS 8:30 A. M. TO 5:30 P. M.

NOW I EAT ONIONS

Upset Stomach Goes in Jiffy with Bell-ans

BELL-ANS FOR INDIGESTION

5 IMPORTANT REASONS WHY YOU SHOULD BUY A MIDWEST

1. You Save Up To 50%. Every set sold in our showrooms is made in our own Cincinnati plant. We eliminate extra handlings—you pay no extra profits!

2. It's Up-To-Date! Nothing has been omitted—these new sets have every important radio feature ever developed! In addition, you get many exclusive MIDWEST features, like DIAL-A-MATIC TUNING, and ELECTRIK-SAVER.

3. Factory Representatives In Chicago To Serve You! Only factory-trained sales and service men are employed in our showrooms. From the salesmen on the floor to the delivery man—all are specially trained.

4. 17 Years of Experience Behind Every Set! For 17 years MIDWEST has pioneered important radio developments. Today, many of them are being used, for the first time, in other radios!

5. Lowest, Easiest Terms! The Midwest easy pay plan offers you terms to suit your pocketbook. You can buy a Midwest for as little as 10c a day.

COMPLETE $79.50 EASY TERMS

16 TUBES

Dial-A-Matic Tuning

Here's the great new set that has won such widespread popularity in Hollywood! It has 74 advanced features—including the famous DIAL-A-MATIC tuning system. No more tuning worries—a station a second with this amazing feature. You owe it to yourself to see this remarkable set today! Remember! No dealers in Chicago are authorized to sell MIDWEST radios — buy direct from our factory branch!

Save UP TO 50% Direct From MIDWEST FACTORY SHOWROOM

Only MIDWEST RADIOS offer DIAL-A-MATIC TUNING • ELECTRIK-SAVER DUAL-AUDIO PROGRAM EXPANDER • AUTOMATIC AERIAL TUNING • 6 WAVE BANDS (4½ to 2400 METERS) AND SCORES OF OTHER FEATURES AT SAVINGS UP TO 50%!

Open Every Night Except Sunday Until 9:00 P. M.

MIDWEST RADIOS

QUALITY RADIOS SINCE 1920 — HOME OFFICE AND FACTORY CINCINNATI, OHIO, U.S.A.

FACTORY BRANCH — WACKER DRIVE & DEARBORN

MAIL THIS COUPON IF YOU CAN'T COME IN

FREE 40 PAGE CATALOG

If you live too far from the Midwest showroom, send for your copy of the FREE 40-page four-color catalog.

Name ....
Address ....
City ....

Mail to: Midwest Radio Corporation, Factory Showroom, Wacker Dr. and Dearborn. Dept. 194r.

Hook that BIG ONE ON THE GULF COAST

—and you can go there now via C & E I—L. & N.

Normal schedule now in effect from Chicago through Evansville to Nashville, Birmingham, Montgomery, Mobile, New Orleans and the Gulf Coast, with connecting service to Pensacola.

DIXIE LIMITED

Leaves Dearborn Station daily, 2:30 P. M. Carries through sleeper and coach, Chicago to New Orleans. Dining car for all meals.

DIXIE MAIL

Leaves Dearborn Station daily, 8:25 P. M. Carries through sleeper, Chicago to Nashville, Birmingham and Montgomery, and coach Chicago to Nashville and Nashville to Mobile. Cafe lounge car to Evansville, dining car to Birmingham.

For further information, reservations, etc., write or call on

H. R. SAMPSON, Gen. Agent, C & E I Ry
135 S. La Salle St., Chicago.
Phone Webster 4343, or
G. U. YAGER, Gen. Agent, L. & N. R. R.
105 W. Adams Street, Chicago.
Phone State 9360

CHICAGO AND EASTERN ILLINOIS RAILWAY
LOUISVILLE AND NASHVILLE RAILROAD

URIC ACID?

Excess uric acid causes much suffering—from rheumatic pains, stiff joints, gout, etc. If you suffer from any of these your doctor has probably said that the caffeine in coffee is likely to aggravate your trouble.

But "no caffeine" doesn't mean "no coffee." You can enjoy coffee as zestful as any you ever used, if you change to Kaffee-Hag Coffee. Kaffee-Hag is real coffee, all coffee, fine coffee, 97% caffeine-free. Made by Kellogg in Battle Creek.

At the first sign of a COLD take HILL'S COLD TABLETS (CASCARA QUININE) A Household Remedy for 40 Years

New Comfort for Those Who Wear FALSE TEETH

No longer does any wearer of false teeth need to be uncomfortable. FASTEETH, a new, greatly improved powder, sprinkled on upper or lower plates, holds them firm and comfortable. No gummy, gooey, pasty taste or feeling. Deodorizes. Get FASTEETH today at Walgreen's or any other good drug store.

Moving Forward

Marshall Field & Company presents here each day observations and opinions intended to be of interest and value to those it seeks to serve

Through the Eyes of Our Friends

AN IMPORTANT CHICAGO MERCHANT

By CALEB

"I SPENT the whole afternoon in your store. My daughter was with me. That is, one of my daughters. . . . How many? Six—six children. The youngest is eleven and the oldest twenty-one. Before we talk about this evening, however, let me add a few words about your store. I will tell you of my experiences today. First we went to the Store for Men. My business is not in a clean part of Chicago, as you know. I wear shirt sleeves a little shorter than I otherwise would or my cuffs would be dirty the first hour of the morning. So I require an odd size shirt—17 neck and 32 sleeve!

"I can get them in your Store for Men any time. That's what I call service. My collar is certainly not a big seller in any store—17¼. Yet I have never found the Store for Men out of this collar. Look at my head. I can get a hat to fit me—not *one* hat, but I can pick a hat from a *good assortment.* A man who wears end sizes is bound to appreciate a place where he can get what he wants. I like a certain make of underwear. I can always get my size at the Store for Men.

"This afternoon my daughter and I were in the jewelry section. I know nothing about watches. I have friends who have had bad luck in buying watches. I bought a dainty little thing for my daughter this afternoon that made her as pleased as Punch and I bought it without the slightest qualms. I know that watch will be right. Mr. X—— said it would be. You know what I mean. It is a very satisfying thing to me and my family to be able to buy with utter confidence anything at any time at Field's.

"Let me see, my wife and I were married in 1914. Our children have been raised in Marshall Field apparel. Not that Mrs. M—— has not on occasion made excursions elsewhere and maybe occasionally bought. I remember two or three years ago when she thought she would be very saving. She carefully shopped elsewhere at some lower prices, but the next season, believe me, everything for our six children came from Field's again. She says it pays!

"I'm no sentimentalist. You can tell that by looking at me. But believe me, one thing I appreciate in living in this city of ours, is the most unique store in the world. It's a great thing to have associates or employes or friends or servants or *stores* in which you can impose full confidence."

Copyright 1937 by
Marshall Field & Company

243

[ADVERTISMENT]

HELP KIDNEYS PASS 3 LBS. A DAY

Doctors say your kidneys contain 15 miles of tiny tubes or filters which help to purify the blood and keep you healthy. Most people pass about 3 pints a day or about 3 pounds of waste.

Frequent or scanty passages with smarting and burning shows there may be something wrong with your kidneys or bladder.

An excess of acids or poisons in your blood, when due to functional kidney disorders, may be the cause of nagging backache, rheumatic pains, lumbago, leg pains, loss of pep and energy, getting up nights, swelling, puffiness under the eyes, headaches and dizziness.

Don't wait! Ask your druggist for Doan's Pills, used successfully by millions for over 40 years. They give happy relief and will help the 15 miles of kidney tubes flush out poisonous waste from your blood. Get Doan's Pills.

URGES REMOVAL OF STREET CARS FROM ALL PARKS

Dunham Asks Feeder Bus Service to Beaches.

Removal of street car lines from all parks and the use of motor buses across the lake front park development to the beaches were urged yesterday before the city council subcommittee working on a new transit ordinance.

The recommendation was made by Robert J. Dunham, president of the Chicago park district. He told the committee that park commissioners are in hearty accord with Mayor Kelly's plan for a modern unified transit system for Chicago.

Mayor Kelly last month announced a long range program calling for construction of a downtown subway under State street, the building of elevated highways and extensive substitution of buses for existing street car operations. On Tuesday the mayor asked President Roosevelt for 40 million dollars of federal money to help build the subway and a superhighway to the west side.

Lauds Mayor's Plan.

"The mayor's plan is thoroughly modern and progressive in spirit," Dunham told the aldermanic committee yesterday. "The park commissioners will urge upon any new unified transit organization that motor buses are the only form of transportation which can do the job on the lake front to the best interest of the city as a whole."

The Roosevelt road and 23d street car lines now have terminals in Burnham park. It is proposed under an old ordinance to run lines into the park at 47th street and possibly at 31st, 35th, 39th, and 43d streets. The Chicago avenue line operates on park property to reach its terminal at Navy pier. This line has been ordered removed, east of Lake Shore drive, by the Illinois commerce commission.

Dunham said the proposed street car extensions into Burnham park would still leave riders far from the beaches which could easily be reached by feeder buses from terminals off park property. Transportation to the new 12th street bathing beach, to be opened next summer, could be provided by feeder buses from the Roosevelt road line, he said.

Other Bus Lines Urged.

He urged bus transportation across Humboldt park as a feeder service for the Division street car line, which ends at the park's eastern boundary, and buses instead of a street car line across Marquette park.

A plea that the interests of 16,000 employés of the surface lines be protected in the proposed new ordinance was presented by Joseph J. Kehoe, secretary of the street car men's union. He asked that adequate pension provisions be included and warned that replacement of car lines by buses would throw many men out of work because only one employé is required on a bus.

SUBWAY COSTS LISTED

Approximately 50 per cent of the cost of the proposed State street subway would be required to meet the cost of materials, E. J. Herlihy, Chicago contractor said yesterday. Herlihy has done work for the city building diversion sewer tunnels.

After asking President Roosevelt for funds for the project, Mayor Kelly said in Washington on Tuesday that the President seemed to favor it on condition that most, if not all, of the federal money be used for employment of relief labor. "Construction of the proposed subway would necessitate a tremendous amount of material," Herlihy said. "I should say that labor and material costs would be about equal for the 41 million dollar expenditure it is estimated would be required."

Herlihy said that if the tunnel method of construction were used—whereby shafts are sunk at intervals and sections of the tunnels are bored in two directions from the shaft opening—half of the labor would need to be skilled. Experienced underground workers are needed for much of such work, he said.

DIVORCE SEEKER

Mrs. Fanny Leonidoff.

Reno, Nev., Feb. 17.—[Special.]—Fanny Todd Mitchell Leonidoff, playwright and scenario writer, is back in Reno for another divorce suit against Leon Leonidoff, ballet master at Radio City, New York. They were divorced here Oct. 27, 1932, and she then married Seymour A. Woolner of Peoria, Il. She later came here, divorced Woolner, and then remarried Leonidoff. Meantime Woolner started a $500,000 alienation suit against Leonidoff.

TIPSY FATHER GETS 1-14 YEARS FOR KILLING SON

Aurel Kozokar, 54 years old, 1371 Mohawk street, who shot and killed his son Aurel Jr., 25 years old, while drinking on Nov. 21, was found guilty of manslaughter by Judge John J. Lupe in the Criminal court yesterday. He was sentenced to 1 to 14 years in prison.

"It's like a horrible dream," Kozokar sobbed. "My wife gave me $1 for a haircut. I stopped in a tavern afterward and spent the change. I remember faintly walking toward home. The next thing I remember is being in a police station and hearing that I had killed my own son. I didn't intend to, for I loved him."

Kozokar's daughter, Stephine, 22 years old, tearfully told how he had arrived home intoxicated, quarreled with his wife, seized a pistol from a dresser drawer, and fired two shots. The first bullet tore off the little finger of the daughter's right hand. The second killed her brother.

REVELING JUDGE WINS STAY AFTER MISSING COURT

City Judge Thomas De Pue of East Chicago, Ind., failed to appear before Municipal Judge Francis Borrelli here on a charge of disorderly conduct yesterday. Judge Borrelli instructed his bailif to find the defendant. Just then Attorney George Bieber entered court and gained a continuance for Judge De Pue until Saturday. Judge De Pue was arrested Tuesday when he arrived in Chicago on a New York Central train aboard which he had been celebrating while it carried him homeward from the Farley testimonial dinner in Washington. He spent several hours in a detective bureau cell before posting a $25 bond. His attorney explained that he could not attend court because he was ill at home.

RIDERS CARRIED ON NEW STREET CARS SHOW GAIN

20 Pct. More Passengers Use Madison Line.

Installation of modern streamlined street cars on the Madison street line has resulted in a large increase in the number of riders carried, Guy A. Richardson, president of the Chicago Surface Lines, said yesterday.

Passenger counts made by the surface lines show there has been an average increase since last fall of more than 20 per cent in the riders using the line. In the same period the increase experienced by the surface lines system as a whole was only 3.6 per cent.

All New Cars Delivered.

All the 83 new cars purchased by the surface lines last year have been delivered. The cars were bought to reëquip the Madison street line where company engineers expect to get an accurate measure of the capabilities of the vehicles and the public reaction to them.

According to surface lines statistics, a recent two weeks' passenger count showed that week day eastbound trafic in the morning rush period [6:30 to 8:30 a. m.] was 12 per cent greater than a similar count made last fall before any of the new cars was put on the line. The number of eastbound riders between 8:30 a. m. and 2 p. m. increased 24 per cent.

Westbound riders in the evening rush hours increased 22 per cent in number and in the off period [from 11 a. m. to 4 p. m.] there were 31 per cent more, the count showed. Saturday trafic showed a gain of approximately 15 per cent and Sunday riding was up about 25 per cent.

More Car Trips Made.

The increase in seating capacity from 48 on the old type cars to 58 on the new vehicles supplied most of the needed additional seating capacity, the trafic count showed. The 20 per cent gain in weekday trafic was handled with 9 per cent more car trips.

Surface lines officials said that while little has been done to date in revising schedules, it is expected that over the next few months running time on the line will be reduced.

"The public response to introduction of the new cars has exceeded all expectations," Richardson said. "It has been demonstrated very definitly that the greater comfort, speed, and quietness of these cars have a rider appeal which we can now measure in increased patronage.

More Seating Capacity.

"At the time these cars were purchased 83 cars of the older type were sufficient to serve Madison street completely. The new cars provide 20 per cent more seating capacity and, with this and their ability to get over the street more quickly, it was thought that 83 cars would be adequate.

"We now find, however, that the growth in riding has more than absorbed the increased capacity of the cars. Some of the new riding is coming from transfers due to the fact that people who formerly transferred to parallel lines are now using the Madison street cars, but a large part of it undoubtedly is new business."

SERUM DELAYED, RABIES VICTIM'S INQUEST IS TOLD

Asserting there had been delay in the arrival of anti-rabies serum from the state health department and that the serum sent was not potent, relatives demanded an investigation yesterday at the inquest into the death of Mrs. Vira Godker. Mrs. Godker, who was 57 years old, died in Berwyn hospital Tuesday night after being bitten by her own dog on Jan. 6 in her home at 7242 West 63d place, Argo.

Mrs. Godker's husband, Odia, and their daughter, Mrs. Amelia Draeger, made the complaint when the inquest opened at the hospital. Deputy Coroner Zeno Kopecky continued the inquest until Feb. 25 to permit an investigation.

The state began providing free serum last November after accusations had been made that the death of a boy of 4 from rabies might have been prevented had serum been more easily obtainable.

Teacher's is a smooth Scotch. It makes a delicious highball . . . It gives Scotch-and-soda a tang that's hard to beat.

SOLE U. S. AGENTS.
Schieffelin & Co., NEW YORK CITY · IMPORTERS SINCE 1794

Representatives for Illinois
The Louis Hilfer Company
444 W. Grand Avenue, Chicago, Ill.
Phone: Superior 9882, 9883, 9863

KNOCK OUT COLDS IN FIRST ROUND

Give Colds No Chance to Wear You Down and Put You on Your Back!

Don't dally with a cold! It may end seriously—in the form of flu or pneumonia.

When a cold strikes, strike back with redoubled force. Depend on no mere makeshift remedies.

A cold calls for a cold treatment, not a preparation good for all kinds of ailments.

A cold also calls for internal treatment, for a cold is an internal infection.

Make Grove's Laxative Bromo Quinine your treatment and you have hit a cold a body blow.

Bromo Quinine is effective because it is a cold tablet made *expressly* for the treatment of colds and nothing else. It routs colds quickly because it is internal treatment, fourfold in effect.

First, it opens the bowels, an advisable step in treating a cold.

Second, it checks the infection in the system, a vital measure.

Third, it relieves the headache and fever.

Fourth, it tones the system and helps fortify against further attack.

Bromo Quinine tablets now come sugar-coated as well as plain. The sugar-coated are exactly the same as the regular, except that the tablets are coated with sugar for palatability.

Play safe when you've caught a cold. Go right to your druggist for a package of Grove's Laxative Bromo Quinine.

Start taking the tablets immediately, two at a time. In 24 hours your cold will usually be broken up.

Bromo Quinine tablets contain nothing harmful and are safe to take. You can get them at any drug store.

Be sure you get what you ask for—Grove's Laxative Bromo Quinine! The few pennies' cost may save you a lot of worry and money.

MARCH with BUSINESS TO BETTER TIMES!

●You needn't be ashamed to march with business. It has brought to us in America the highest wages, shortest hours—the best living ever known anywhere, any time. Get in step with it and it will carry you along to better things. Read Nation's Business (Washington).

25 years old • 290,000 subscribers

TO HELP YOUR COLD

Do these things NOW!

IF COLD IS IN YOUR HEAD—

Try the famous "2-drop treatment" of Penetro Nose Drops. Just 2 drops in each nostril and you feel relief. Quickly, the ephedrine that Penetro Nose Drops contain, together with other perfectly balanced medication, spreads throughout the nasal passages to soothe the inflamed area and to reduce the redness and swelling of the mucous membranes. Use Penetro Drops for both children and grown-ups. Keep a bottle at home and at the office. Remember, for head colds be sure to ask your druggist for Penetro Nose Drops, 25c, 50c, $1 bottles.

IF COLD IS IN YOUR CHEST—

Do this tonight: Before you go to bed rub Penetro on your chest and throat, then apply hot cloth. Relief quickly follows because Penetro is **stronger**; contains 113% to 227% more medication than any other nationally sold cold salve.

And because Penetro has a base of mutton suet, it conserves and concentrates body heat to enable this stronger medication to help nature break up congestion. The aromatic vapors of Penetro also help to relieve stuffiness and soothe the inflamed area. For chest colds ask your druggist for stainless, snow-white Penetro. New size Penetro, 35c, contains twice as much as the 25c size. Larger sizes, 60c and $1.00.

PENETRO and PENETRO NOSE DROPS are products of Plough, Inc., makers of St. Joseph Aspirin

10% Increase Each Year

During the First Five Years . . . at No Extra Cost

THE value of all specific indemnities in Tribune Accident Insurance Policies increases 10% each year during the first five years. There is no extra charge for this extra value.

Therefore, it pays to keep your Tribune Insurance continuously in force. *Don't let it expire!* If it does, you lose these extra benefits.

No other newspaper Insurance in America has paid *anywhere near* as much! Tribune readers have received cash benefits totaling $4,401,916.09. If you want this valuable protection *DON'T LET YOUR POLICY LAPSE!*

• • •

1. IF YOU HAVE A YEARLY POLICY:
To renew it for another year, send $1.25 to "Tribune Insurance Department," Federal Life Insurance Company, 168 North Michigan Avenue. Chicago, Ill.

2. IF YOU HAVE A MONTHLY POLICY:
Keep up your Insurance by prompt payment each month to your Official Tribune Newspaper Carrier. If subscription is stopped Insurance will expire!

3. IF YOU WANT A POLICY:
Send the coupon for full particulars telling how to get this Insurance for yourself and every eligible member of your family.

$4,401,916.09

HAS BEEN PAID
TO HOLDERS AND BENEFICIARIES

Chicago Tribune.
Chicago, Ill.

Please tell me how I can get a $7,500-$11,250 Tribune-Federal Insurance Policy.

Name ....

Street Address ....

City .... State ....

Telephone ....

NO MEDICAL EXAMINATION NECESSARY.

BRITISH WARNED BIG WAR FUND MAY BE BOOSTED

Commons Told Defense Plan Is Peace Bulwark.

[Chicago Tribune Press Service.]

LONDON, Feb. 17.—Great Britain, staggered by the government's announcement yesterday that the great rearmament program will cost the nation the "prudent" sum of seven billion, 500 million dollars in five years, received a further shock tonight.

That sum, Chancellor of the Exchequer Neville Chamberlain told the house of commons may not be sufficient and the taxpayers may have to dig still deeper to defray the cost of rearming.

His statement was received with cheers by Conservative members and catcalls from Laborites and Liberals.

May Go Up or Down.

"Even this figure of one and a half billion pounds cannot be regarded as final for certain," said Chamberlain. "If circumstances should change and allow us to slow down or reduce our program, all the better; we shall be thankful enough to do it. On the other hand, as conditions have changed to our disadvantage since we first contemplated this program they may change again and it may be that in the end we shall find even one and a half billion pounds has not represented the total amount this country has been compelled to spend.

"We have to consider a whole series of hypothetical emergencies, in which we might be opposed to this or that power or this or that group of powers. I do not think it would be in public interest to set out a theory of whom we are going to fight or who might be our allies in the event of our having to fight. Our program is not directed against any particular power or group of powers but it is the duty of the government to put before the house a program which it considers necessary for our safety and fulfilment of our obligations."

Chamberlain said the taxpayers would bear three-fourths of the total cost of the rearmament program and denied the proposed borrowing was excessive.

Praises British Finances.

"If the entire increase were to be raised by taxation," said the chancellor of the exchequer, "you would be putting a burden on the country which would cripple our resources and would in my opinion throw back the whole course of progress which is so marked.

"The present British government can borrow with a clear conscience because it has restored such confidence in British finances that they are the envy of the whole world.

"I insist that the rearmament program will not lead to war. This is a measure for the preservation of peace. To leave this country with all its wealth, all its territory, all its trade connections, inherited or acquired, unarmed and helpless in face of a world which is armed from top to toe would be to provide a standing temptation to a possible aggressor which some day might prove to be irresistible.

"Everybody knows the British empire stands for peace and that it never will use its forces for aggressive purposes. On the contrary, it will exert all its influence to preserve peace not only for itself, but for others as well.

Stresses Importance of Strength.

"We know from our own experience that our influence waxes and wanes in proportion to our strength. The strength that we now are rapidly gaining from day to day and from week to week is in itself a steadying factor in international affairs and probably the greatest bulwark for peace that exists in the world today.

"Holding these views, convinced as we are that this great program is essential for our own safety and the major factor in the safety of other nations, it would be impossible for us to shrink from meeting it."

Best Remedy for Coughs is Easily Mixed at Home

Needs No Cooking. Big Saving.

To get the quickest relief from coughs due to colds, mix your own remedy at home. Once tried, you'll never use any other kind of cough medicine, and it's so simple and easy.

First, make a syrup by stirring 2 cups granulated sugar and one cup of water a few moments, until dissolved. A child could do it. No cooking needed.

Then get 2½ ounces of Pinex from any druggist. This is a concentrated compound of Norway Pine, famous for its prompt action on throat and bronchial membranes.

Put the Pinex into a pint bottle, and add your syrup. Thus you make a full pint of really better medicine than you could buy ready-made for four times the money. It never spoils, and children love its pleasant taste.

And for quick, blessed relief, it has no equal. You can feel it penetrating the air passages in a way that means business. It loosens the phlegm, soothes the inflamed membranes, and eases the soreness. Thus it makes breathing easy, and lets you get restful sleep.

Just try it, and if not pleased, your money will be refunded.

PINEX for Coughs

[ADVERTISMENT]

WAKE UP YOUR LIVER BILE—

Without Calomel—And You'll Jump Out of Bed in the Morning Rarin' to Go

The liver should pour out two pounds of liquid bile into your bowels daily. If this bile is not flowing freely, your food doesn't digest. It just decays in the bowels. Gas bloats up your stomach. You get constipated. Your whole system is poisoned and you feel sour, sunk and the world looks punk.

Laxatives are only makeshifts. A mere bowel movement doesn't get at the cause. It takes those good, old Carter's Little Liver Pills to get these two pounds of bile flowing freely and make you feel "up and up". Harmless, gentle, yet amazing in making bile flow freely. Ask for Carter's Little Liver Pills by name. [illegible]

Seeks Outlet to Sea

Afghanistan is negotiating with Great Britain for establishment of a port on the Baluchistan coast near Karachi. The landlocked nation is seeking an outlet to the Indian ocean and is offering the British the right to exploit its mineral wealth in return for a port. Arrows indicate possible route from Kabul to Peshawar and then along the Indus river to the sea.

AFGHANS DICKER WITH BRITISH FOR A PORT IN INDIA

Offer London Privilege of Exploiting Minerals.

BY DAVID DARRAH.

[Chicago Tribune Press Service.]

LONDON, Feb. 17.—Prime Minister Sir Kashim Khan of Afghanistan, brother of Mohammed Zahir Shah, Afghan king, and his councilor, Sig. Manzoni, Italian head of the Afghan government bank, are negotiating with British officials in London for the establishment of a port on the Baluchistan coast near Karachi, which would give Afghanistan an outlet to the Indian ocean, it was disclosed today.

The plan for establishing a new port for landlocked Afghanistan is said to involve farsighted political and strategical maneuvers in the clash for supremacy in the Mohammedan and Arabic world between the British and the Italians.

Italians in Control.

Italian financial interests now are in control in Afghanistan. Sir Kashim Khan and Manzoni want the British, who control Sind and Baluchistan, in India, to grant a concession for building a port either on the Indus delta or on the coast north of Karachi—which would be connected by the Indus river and perhaps by rail with Kabul and Peshawar—in exchange for the right to exploit the mineral wealth of Afghanistan by British firms. American oil companies have a monopoly on Afghan oil.

Italian interests are appealing to British instincts for trade in trying to put over the deal.

Afghanistan Hemmed In.

Afghanistan is sandwiched between British Baluchistan, China, Persia, and Russia. Persia has a navy and a seaboard. Turkey and Arabia also are favorbly placed. Egypt, too, is slowly building her own army and has control of internationally important ports.

Back of the Afghan aspiration for a seaport is discerned the design of all these Moslem countries to seek to unite for a common cause, namely the political and economic unity of Moslem independent states in a sort of Pan-Islamic federation.

Premier Mussolini is playing on this movement to advance his interests in the Arabic peninsula, while the British back the Jews in Palestine.

DAIRYMEN LOSE PLEA FOR HIGHER PRICE FOR MILK

After a three day hearing an arbitration committee headed by Dr. Leland Spencer of Cornell university yesterday decided against any change in the price differential received by 14,500 farmer members of the Pure Milk association for milk sold to Chicago distributors.

The farmers, who are being paid 58 cents a hundred pounds over the condensery price, demanded 70 cents on the ground that high feed prices make production more expensive. The distributors, organized as the Associated Milk Dealers, Inc., asked a reduction to 50 cents.

At the present rate farmers in January received an average of $2.12 a hundred pounds [4½ cents a quart] for milk containing 3.5 per cent butterfat, according to John Case, president of the Pure Milk association.

'LIE DETECTOR' TEST FACES NAVY OFFICER'S WIFE

HONOLULU, Feb. 17.—(AP)—Police today suggested a "lie detector" test for Mrs. Bennett S. Copping, young wife of a naval officer, who reported she was attacked by an unidentified man at her hotel bungalow early Monday while her husband slept.

Police Capt. Don Hays said repeated questioning of principals and examination of the scene had failed to produce "any evidence to prove the charge of rape." He said Mrs. Copping might be asked tomorrow to submit to the "lie detector" in an effort to learn "details" of her story.

Mrs. Copping remained in seclusion and her husband, Lieut. Bennett S. Copping, commander of the submarine S-28, was reported on duty at nearby Pearl Harbor.

MANDEL'S

A store of youth A store of fashion A store of moderate price

Two "Topnotchers"

FROM AN EXCITING GROUP OF NEW HATS AT

$7.50

Meteor in a **bumper** edge effect or felt in a brave **roller** breton . . . just to give you an inkling of all the new fashion **inspirations** in every type of material and trim. 21½ to 23.

NEW HATS ARRIVE EVERY DAY AT MANDEL'S—FIFTH FLOOR—STATE

ALMOST ENDED! SALE OF

HOSIERY VALUES TO 85c

I. MILLER
137 So. State St.

66c

"NO, GENTLEMEN, IT'S IRISH AMERICAN ... SOMETHING NEW IN YOUR EXPERIENCE, NO MATTER HOW MANY GOOD WHISKIES YOU MAY KNOW."

When William Jameson brought about the happy union of selected imported pot still whiskey, rich, rare and robust—and a specially distilled straight Kentucky whiskey—mellow, mild and smooth—William Jameson created a new good flavor, interesting even to the most experienced.

The qualities of the whiskies that are used in IRISH AMERICAN and the artfulness of their union, create a truly exceptional product. IRISH AMERICAN is a whiskey unlike any other whiskey in the world—a whiskey truly unique in character and in flavor. If you are familiar with other fine whiskies, then IRISH AMERICAN will *remind* you of some of them—yet it will impress you with its own distinct virtues. We are proud, therefore, to offer this exceptional product, confident in the knowledge that it is the only whiskey of its kind in the world.

What's it like, exactly? Let your own palate answer that question for you.

At your Liquor Store
$1.32 pint $2.08 4/5 qt
And at your Bar

The only whiskey of its kind in the world

WILLIAM JAMESON

IRISH AMERICAN BRAND *Whiskey*

86 PROOF

William Jameson & Co., Inc., N. Y. C.

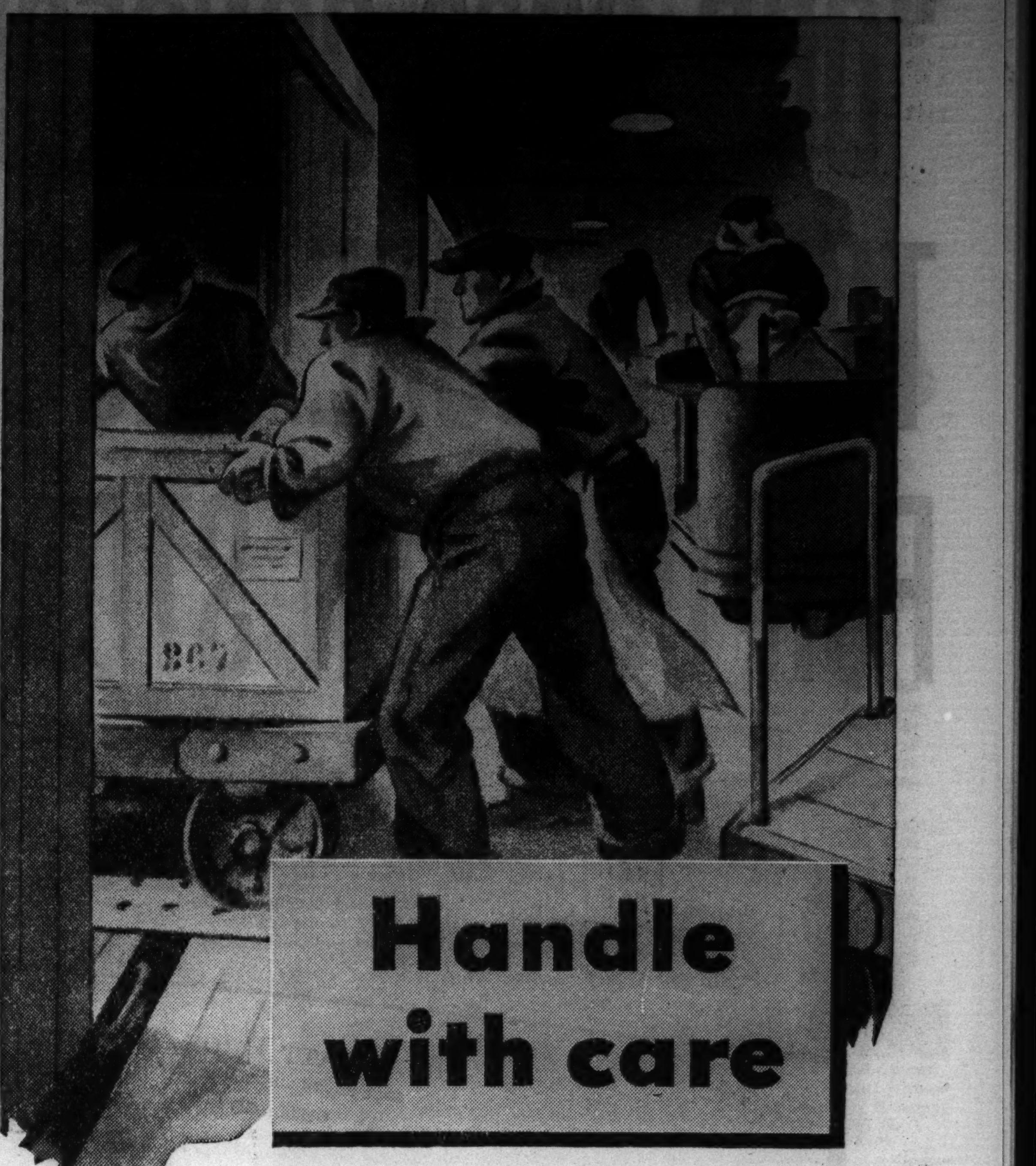

Handle with care

When a shipment is turned over to the railroad, it becomes a unit in a delivery system that has been evolved from constant study and practice in safety and reliability.

It is received by workmen with years of training and experience. It is loaded into the right car with special attention to bulk, weight and contents. The same care protects it every mile of its trip until delivered at destination.

On the railroad the dominant thought in all operations, freight and passenger, is to handle with care.

ILLINOIS CENTRAL

Freight handlers on the Illinois Central System engage in friendly competition "behind the scenes" to achieve new records in the safe handling of merchandise. This is one reason for the high regard in which our service is held by shippers everywhere.

J. A. Downs
President

ILLINOIS CENTRAL SYSTEM

"DO YOU, CANADA DRY'S SPARKLING WATER, PROMISE TO SPARKLE, BUBBLE AND STAY ZESTFUL, TILL LAST SIP DO YOU PART?"

"I DO"

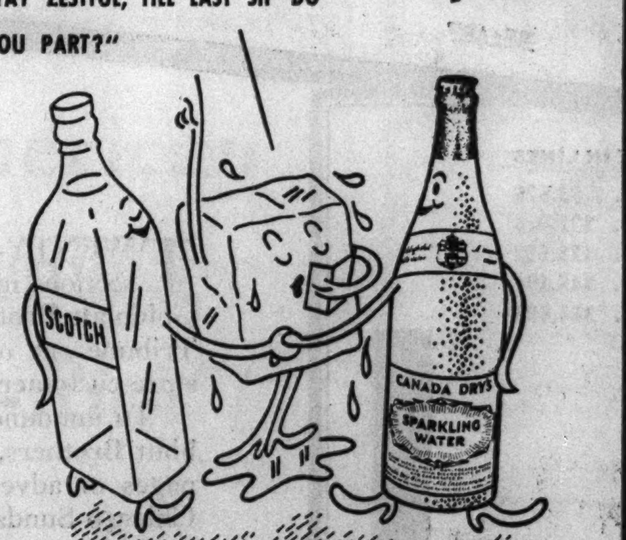

If the better taste isn't enough to convince you that your whiskey is better wedded when mixed with Canada Dry's Sparkling Water, leave an opened bottle in your refrigerator. After twenty-four hours it will still be alive and sparkling. Or pour Canada Dry's Water into a champagne glass and note the lively bubbling zest. That is what PIN-POINT CARBONATION does. It's the secret of that famous "Champagne" Sparkle.

The Water with the "*Champagne*" Sparkle

NEW LOW PRICES
5¢ 10¢ 15¢
(*plus bottle deposit*)

CANADA DRY'S SPARKLING WATER

[ADVERTISMENT]

Your Nose Is a Safeguard from Millions of Germs!

Don't Let It Fail You!

Everybody knows that when your nostrils are stopped up with mucus and you have to breathe through the mouth, it's mighty unpleasant. But what is still worse, it actually endangers health.

Do you know that your nose has countless tiny hairs which actually filter out millions of germs as well as other impurities in the air and keep them from entering your system? And that the nose also has intricate passageways that warm the air, and keep it from entering your lungs too cold.

That is why you cannot risk neglecting your nose as a safeguard bestowed on you by Mother Nature. If your nostrils are stopped up with mucus, open them at once. You can do this quickly with Mentholatum. It breaks up the accumulated mucus, enabling you to breathe more freely through the nostrils, thus getting the vital protection that Nature has planned for you.

Burglar-proof Dogs—

life-size Indian statuary—poultry supplies—Chinese waitress who has own costumes—tavern opposite cemetery—musicians for artillery band—private saddle club—cigar store Indian princess—these were subjects of want ads in yesterday's Tribune want ad section.

Read the want ads in today's Tribune for new opportunities to make and and to save money.

"OUR 23RD CONSECUTIVE MULTIPLE PAGE SECTION IN THE TRIBUNE PRODUCED ANOTHER RECORD-BREAKER FOR OUR TEN STORES!" — Edward Simon

SALES PROMOTION DIRECTOR

GOLDBLATT BROTHERS, INC.

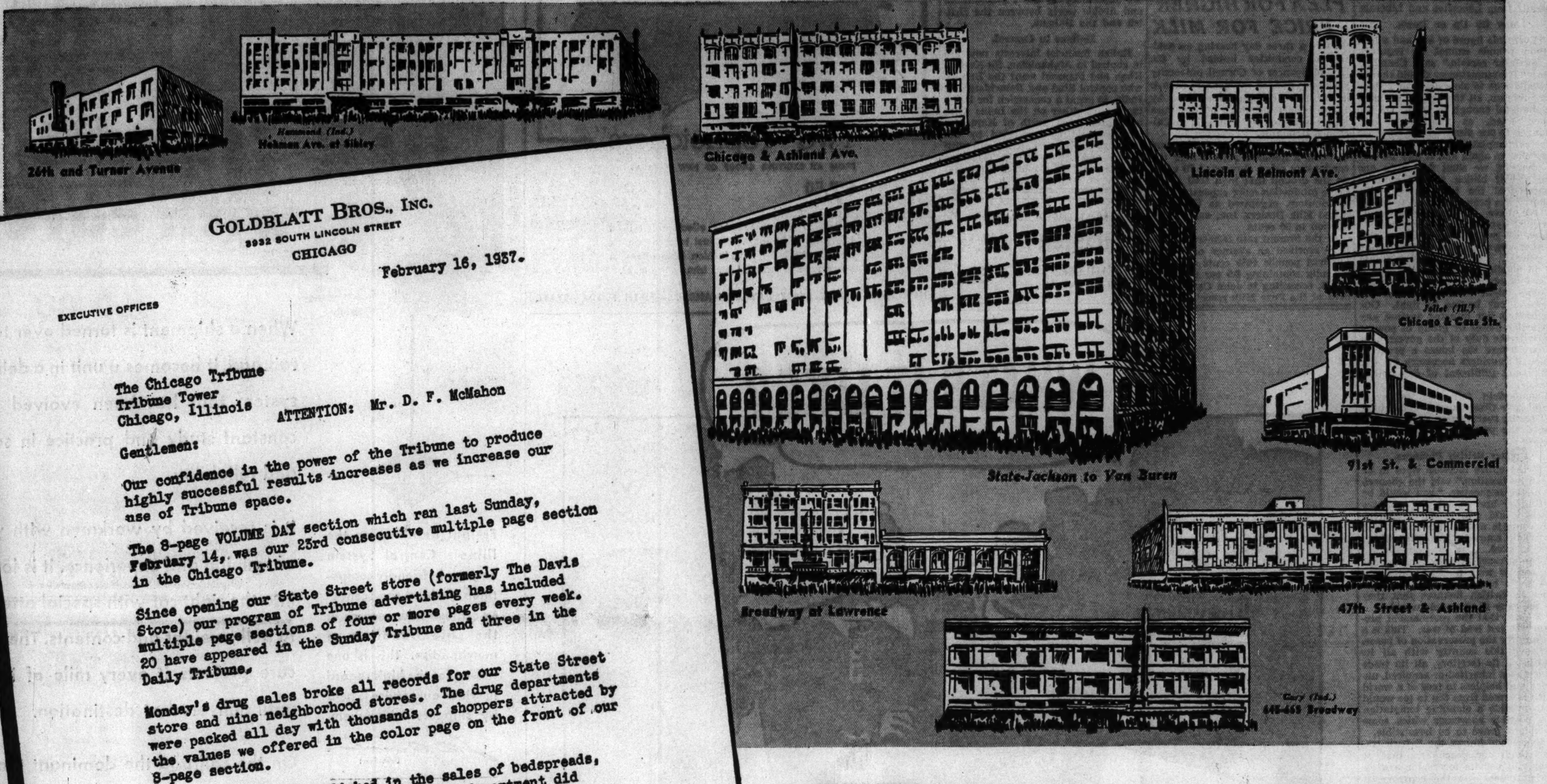

GOLDBLATT BROS., INC.
3932 SOUTH LINCOLN STREET
CHICAGO

February 16, 1937.

EXECUTIVE OFFICES

The Chicago Tribune
Tribune Tower
Chicago, Illinois

ATTENTION: Mr. D. F. McMahon

Gentlemen:

Our confidence in the power of the Tribune to produce highly successful results increases as we increase our use of Tribune space.

The 8-page VOLUME DAY section which ran last Sunday, February 14, was our 23rd consecutive multiple page section in the Chicago Tribune.

Since opening our State Street store (formerly The Davis Store) our program of Tribune advertising has included multiple page sections of four or more pages every week. 20 have appeared in the Sunday Tribune and three in the Daily Tribune.

Monday's drug sales broke all records for our State Street store and nine neighborhood stores. The drug departments were packed all day with thousands of shoppers attracted by the values we offered in the color page on the front of our 8-page section.

New records were established in the sales of bedspreads, curtains and draperies. Our furniture department did exceptionally well. Buying was particularly active in parlor and bedroom suites. Our business in rugs set an all-time high.

From early morning until right up to closing time practically all departments in all our ten stores were busy taking care of the large crowds of Sunday Tribune readers.

Such results confirm us in our belief that the Tribune is one of the most effective means we can use to further our policy of giving the public more for their money.

Yours very truly,

GOLDBLATT BROTHERS, INC.

Edward Simon

SALES PROMOTION DIRECTOR

ES:ARF

FROM A SINGLE neighborhood store to a network of ten modern department stores including a great new State Street store and nine big neighborhood stores, drawing customers from all sections and suburbs of Chicago—that's the 10-year history of Goldblatt Brothers, Inc. Because the Tribune's full-market, all-income circulation penetrates into all sections and suburbs of Chicago, Goldblatt's have been placing increasing dependence upon Tribune advertising to produce the sales in the huge volume which each of their ten stores requires.

"Our confidence in the power of the Tribune to produce highly successful results increases as we increase our use of Tribune space."

YEAR	VOLUME IN LINES
1932	33,626
1933	121,070
1934	118,692
1935	145,194
1936	384,689

GOLDBLATT'S RAPID EXPANSION in the Chicago market has been accompanied by increasing use of advertising in the Chicago Tribune. During the past five years Goldblatt's Tribune linage has been increased more than tenfold. During the first six weeks of 1937, the Tribune led all other Chicago newspapers in volume of Goldblatt's advertising.

TWENTY-THREE multiple page advertising sections in 23 consecutive weeks—that's how Goldblatt Brothers, Inc., testify that the Chicago Tribune—at one low cost—reaches department store customers throughout Chicago and suburbs.

To announce their Volume Day event, Goldblatt Brothers, Inc., last Sunday placed eight full pages of advertising—one a color page—in the Chicago Sunday Tribune.

It was the 23rd consecutive section of four or more pages of advertising which Goldblatt Brothers used to attract Tribune readers to their ten stores located in the loop and throughout the neighborhoods of Chicago and suburbs.

Twenty of these multiple page sections appeared in the Sunday Tribune and three in the Daily Tribune.

The above letter from Mr. Simon describes the response to the latest of the Goldblatt offerings.

The Tribune's ability to produce such results is based on its position as Chicago's dominant newspaper.

Because it makes the most interesting presentation of news, features and photos, the Tribune is the only Chicago newspaper which is read by the majority of all the families of metropolitan Chicago.

Its full-market, all-income circulation penetrates into all neighborhoods and suburbs of Chicago.

In Chicago and suburbs alone the Tribune reaches more than 640,000 families. This is 76% more families than any other Chicago daily newspaper reaches, and 55% more than any other Chicago Sunday newspaper reaches.

Twenty-three consecutive multiple page sections provide dramatic evidence of the buying power represented in the Tribune's circulation.

Yet this buying power is so great that no advertiser, no group of advertisers, has ever pushed to the limit the ability of the Tribune to get results in huge volume.

No matter what you are selling—or to whom you wish to sell—you can get a greater share of Chicago's buying by taking advantage of the intensive coverage which the Chicago Tribune delivers at rates which are among the lowest per 100,000 circulation of any publication in America.

TOTAL DAILY CIRCULATION NOW IN EXCESS OF 800,000

Chicago Tribune
THE WORLD'S GREATEST NEWSPAPER

TOTAL SUNDAY CIRCULATION NOW IN EXCESS OF 1,000,000

BLAMES $25,000 GOLF WAGER FOR BANKRUPTCY SUIT

Broker Sees Revenge as Loser's Motive.

New York, Feb. 17.—[Special.]—A $25,000 golf game with Frederick H. Bartlett, wealthy Chicago real estate broker, was blamed today by Archie M. Andrews, promoter and investment banker, formerly of Chicago, as the beginning of business hostilities that have resulted in a bankruptcy action against him.

The chagrin of the loser in that memorable 36 hole match, played on two sunny days in California in 1926 with the staggering sum of $694 wagered on each hole, undoubtedly is responsible for the legal controversy, Andrews declared.

Andrews, who has made and lost millions during his typical Horatio Alger career, did not lose the golf match and his references about a poor loser are directed at Bartlett.

Play for $25,000 "Pot."

The high stakes in the game came about in this way: Bartlett had agreed to purchase a building in Chicago from Andrews. They couldn't get together on whether the sale price should be $550,000 or $575,000, so they decided to settle it with their golf clubs.

But out of that match, Andrews contends, there grew dark resentment on the part of the loser which finally culminated in open business warfare.

Some time after Andrews' victory on the golf course, J. P. Strickland, a broker, presented a claim for a commission on the sale of the building to Bartlett.

Andrews asserted he had paid another broker, E. M. Willoughby, a commission and should not be called upon to pay more. Moreover, he said, he produced a document showing that Bartlett and Willoughby had agreed on the second day of the golf game to make good the commission claim of Strickland in the event he was able to collect.

Claims Bartlett Reneged.

But Bartlett, chagrined over his poor golf, went back on this agreement and Strickland subsequently obtained a judgment against Andrews, the latter related. Bartlett in turn was sued for alleged evasion of his agreement and hostilities were on their way.

Out of such animosities, Andrews says, came the filing of an involuntary petition to adjudge him a bankrupt. The petition was filed last Saturday by the law firm of Ashton & Russell, which obtained a judgment of $77,263 against the financier ten years ago, the suit claims.

Andrews' explanation of this difficulty, admittedly a remarkable one, was made through his attorneys as they prepared to go before Special Commissioner Harold B. Coffin tomorrow for the first of a series of hearings in the case.

Relax Flood Watch

The Thames river out of its banks in Dorsetshire countryside.
[Associated Press Photo.]

[Chicago Tribune Press Service.]

LONDON, Feb. 17.—British officials have been able to relax their anxious watch along the Thames river banks as flood waters, the result of heavy rains during the past several weeks, recede. Police at one time kept guards along the river from its mouth to Teddington as water inundated highways and homes along the river. At one time 312,000,000 gallons of water an hour poured through the Teddington weir, thirteen miles above London. The grounds of Windsor castle were under water.

1,327,866 Chicagoans File to Enjoy U. S. Age Benefits

A total of 1,327,866 workers in Chicago have filed applications for participation in federal old age benefits under the social security act, it was announced yesterday by H. L. McCarthy, regional director of the security board.

JAPANESE PACT WITH GERMANY RAKED IN DIET

Friendship with Russia Is Demanded by Veteran.

[Chicago Tribune Press Service.]

TOKIO, Feb. 17.—Tension between the army and political parties of Japan was heightened tonight after Yukio Ozaki, powerful veteran statesman and the only man who has been a member of the lower house for the half century since the establishment of the Japanese diet, severely criticized military interference in politics.

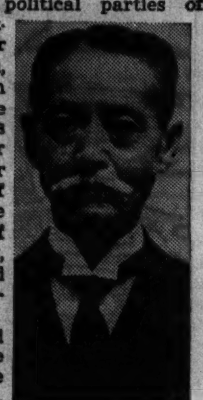

Yukio Ozaki.

The 78 year old orator decried the increase in the military budget, which comprises 49 per cent of the total, as compared with a 25 per cent average for other powers.

He declared he is firmly convinced that Japan's position in the far east never has been more secure. He said that other powers have their hands filled with their own affairs. He called the Japanese-German anti-communist pact a big blunder, and charged that Germany has 6,000,000 communists, being second only to the soviet union in this respect.

"I can't understand," he declared, "how Japan can shake hands with such a country as Germany."

The statesman demanded to know whether Japan's expanding armaments were to meet an internal or external threat.

Establishment of fundamental friendly relations with the soviet union, China, the United States, and Great Britain, he said, would be the best defense in such a case.

Marshal Chang's Rights Restored.

[Chicago Tribune Press Service.]

NANKING, Feb. 17.— The Sianfu episode, which nearly precipitated a civil war in China, was amicably settled today when the Chinese national government restored the civil rights of Marshal Chang Hsueh-liang.

A pardon previously had canceled the ten year prison sentence inflicted on him by court martial. Hence, he will be able now to resume the official position he occupied before the revolt of his Sianfu troops.

2,000 ARE DROWNED IN AFRICA AS 5 DAY RAIN FLOODS 2 RIVERS

CAPE TOWN, South Africa, Feb. 17.—(AP)—More than 2,000 Mozambique natives of Portuguese East Africa were estimated today to have been drowned when the Komati and Umbeluzi rivers overflowed after five days of torrential rain. Hundreds of persons were rescued from tree tops and roofs.

The rivers were reported to be in flood for many miles. The city of Lourenco Marques, on the south coast of the province, was cut off from railway and telegraph communication.

SALE ENDS SOON!
HOSIERY VALUES TO 1.50
I. MILLER
137 So. State St.
86c

LORD AUCKLAND SUES WOMAN FOR ALLEGED SLANDER

[Copyright: 1937: By the New York Times.]

CANNES, France, Feb. 17.—A stir was created in Riviera society by the announcement today that Lord Auckland has filed suit in the local courts for slander against Mrs. Vivian Woolley Hart, former wife of Count Bernstorff, son of a former German envoy to the United States.

The alleged slanderous statement is said to have been made to a group of people here who were considering inviting Lord Auckland to a dinner party. Mrs. Hart is alleged to have said Lord Auckland "is no good and is always wanting to meet women with a view to marrying them."

Hart declared his wife did not make the statement, but that it was made by another person at the gathering.

Mrs. Hart sailed this afternoon for Bermuda. She is expected to return to Cannes in March. Lord Auckland, whose wife, the former Susan Hartridge of Florida, divorced him in 1925, lives aboard the yacht Lantana in Cannes harbor.

DISCLOSE THREATS TO DAUGHTER OF THE LATE THOMAS EDISON

Norwalk, Conn., Feb. 17.—(AP)—A high Norwalk police official disclosed today that a chauffeur employed by Mrs. Marion Edison Oser, daughter of the late Thomas Edison, the inventor, had applied for a revolver permit because Mrs. Oser had received "several threatening letters."

James J. Farrell, the chauffeur, informed the police commissioners that Mrs. Oser, who has a summer home here but is living with a brother in Orange, N. J., had received two letters here and several in New Jersey.

The author of the unsigned letters is alleged to have threatened to kidnap the children of Mrs. Oser's brother.

Farrell told police he comes to this state once a week to look over Mrs. Oser's home here.

BACARDI
MAKES THE SINGING COCKTAIL, SEÑOR

Bacardi is the name, *Señor*—the true imported tastiness that makes *any* drink *sing!* Such delicious rhythm to the palate! Such *fun* to lift and drink, Señor!

A Schenley Import

ONLY BACARDI MAKES
BACARDI
RUM—89 Proof
NO IMITATION CAN ACHIEVE ITS FLAVOR
COPR. 1937, SCHENLEY IMPORT CORPORATION, NEW YORK

YOU CAN ESCAPE BALDNESS

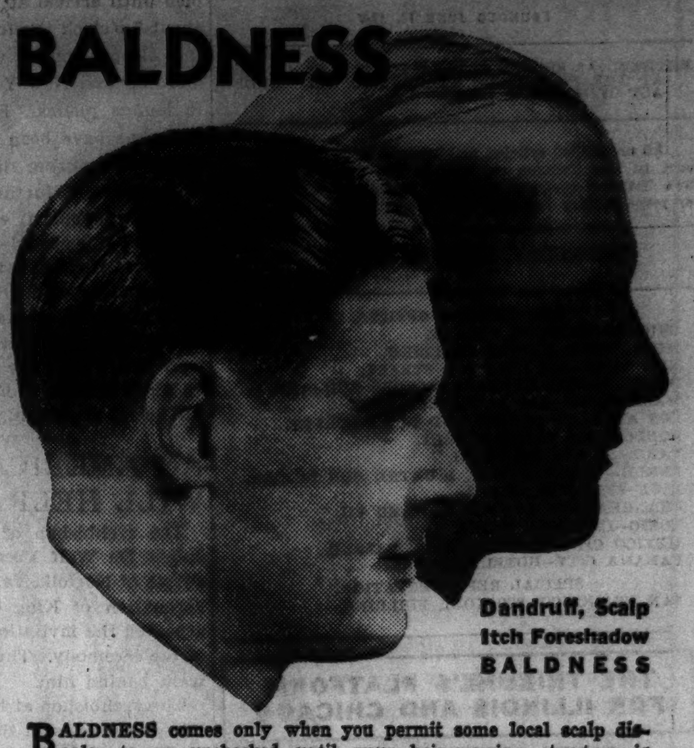

Dandruff, Scalp Itch Foreshadow BALDNESS

BALDNESS comes only when you permit some local scalp disorder to go unchecked until your hair-growing structure is injured and kept from functioning. Thomas treatment overcomes the 14 local scalp troubles which are responsible for 85% of all cases of baldness. By the reliable, 17-year proved Thomas method more than a quarter-million persons have ended dandruff infection, stopped abnormal hair-fall and have re-grown hair on thin and bald spots.

Itchy scalp, dandruff, falling hair and oily or dry hair are symptoms of the 14 local scalp disorders. If you have any of these dangerous symptoms you should permit The Thomas' to eliminate your scalp ills at once and stimulate the sources of hair growth so you can have a good healthy head of hair. Thomas treatment is inexpensive and produces the maximum results in the shortest possible time. Come to a Thomas office today for a complete scalp examination (in private) . . . there is no charge or obligation. Don't invite baldness by neglecting your scalp any longer. ACT AT ONCE.

THE THOMAS'
World's Leading Hair and Scalp Specialists—Forty-five Offices
Loop—30 W. Washington St. *(Separate Depts. for Men and Women)*
West Side—4010 W. Madison. *North Side*—4753 Broadway
South Side—6306 S. Halsted St. and 841 East 63rd St.
HOURS—10 A. M. to 8:30 P. M. SATURDAY to 7 P. M.

HEAD COLD GOES FAST

New Jelly Formula Hits Trouble Spots—Starts Relief Instantly — Clears — Dries — Soothes!

Remember this fact when a head cold has you blowing, sneezing and feeling wretched. The trouble isn't in your nostrils—it's up and back of them—a big cavern of mucous membranes where colds breed and grow.

If you want to knock the cold out fast you need something that gets up there—that stays up and spreads—that shrinks the membranes—soothes and dries!

This new Omega Nasal Jelly does the job like magic. Starts the work the minute you apply it. A modern specialist's formula of new-type medication. Spreads relief with every breath. Big tube costs only 35c at any drug store. Your money back in full of you are not absolutely delighted.

MADE BY THE MAKERS OF OMEGA OIL
Omega NASAL JELLY

KROGER CONSUMERS
FILL YOUR MARKET BASKET WITH THESE BETTER VALUES

PINEAPPLE DEL MONTE SLICED — Delicious golden circles in rich natural sparkling syrup. No. 2½ size can 19c
PEANUT BUTTER MOIST. FRESH. 2-lb. jar 25c
C·O·F·F·E·E SPOTLIGHT — Delicious, smooth and fragrant. GROUND AS YOU BUY IT (Lb. pkg. 17c) 3 lbs. 49c
BACON SLICED Mickelberry's Elmhurst Brand ½-lb. pkg. 15c
BEST · FRESH · EGGS SELECTED — Every one guaranteed. Doz. in carton 27½c
PINEAPPLE · UPSIDEDOWN CAKE — Something different. Simply bursting with goodness. Ea. 25c
★ GRAPEFRUIT LARGE TEXAS SEEDLESS — Alkalize your system. Helps throw off colds. EXTRA QUALITY 6 for 25c
CHEESE KRAFT'S Yellow American, Wisconsin Style Brick. Lb. 29c

BAKERY ITEMS
FOR PERFECT BISCUITS BISQUICK 2½-lb. pkg. 29c
SOFTASILK—THE Cake Flour 2¾-lb. pkg. 25c
PILLSBURY'S FLOUR It's balanced. 24½-lb. sack $1.09
All Pure Vegetable Shortening SPRY 3-lb. can 59c Lb. can 21c
FOULD'S SPAGHETTI or MACARONI 8-oz. pkg. 7½c

HOUSEHOLD NEEDS
AMERICAN FAMILY SOAP Saves the clothes. Bar 5c
AMERICAN FAMILY FLAKES Floats out the dirt. Med. pkg. 19c
IVORY Flakes Safe washing for fine things. Lge. pkg. 21c
KITCHEN KLENZER Hurts only dirt. Can 5c

EMBASSY BRAND SALAD DRESSING Tasty, tingling flavor Qt. jar 25c

Are you the type with true American Tastes?

Sharp Eyes
Eyes snugly set in sockets which are recessed deeply under forward-jutting bushy brows. Lids narrowed. Flesh at eyes' outer edges creased with horizontal wrinkles. Expression alert and sparkling.

A nose that measures value
Nose prominent with moderate "Roman" curve—slanting downward to pointed tip. Bridge narrow. Mid-nose wide. Nostrils well developed but thin-skinned, sensitive and tautly distended . . . and rising sharply upward toward the cheeks.

Discerning lips
Upper lip long, relatively straight, and not too thick—held trimly to the teeth. Lower lip softly rounded and full. While permitted to indulge in a slight limp droop, the edges are resolutely compressed. Note the conspicuous muscles at the lips' outer edges.

There is a remarkably fine straight Bourbon made by Kentucky's old-time distillers which suits the American taste to perfection. No other whiskey is quite like it. It is *"Double-Rich"*!

A 90 proof whiskey *with the Mark of Merit.* Made in Kentucky by old-time Kentucky distillers . . . the good old Kentucky way. Ask for it at your favorite tavern.

SCHENLEY'S Cream of Kentucky
KENTUCKY STRAIGHT BOURBON WHISKEY

COPR. 1937, SCHENLEY DISTRIBUTORS, INC., N. Y.

★ ★ ★ ★ ★ ★ ★ ★ ★ ★ ★

A DOUBLE CASH PRIZE OFFER! $10,000 WILL BE GIVEN FOR SOLVING

ROOSEVELT INAUGURAL Crossword Puzzles

A new puzzle appears each day in the Daily Tribune. An unfinished biographical item appears beneath each puzzle. Solve the puzzle, find the missing word or words and insert them in the items. This will give you an interesting account of events in President Roosevelt's life. When you have completed the entire set of 44 puzzles, send them in. For rules and previous puzzles get back copies from your newsdealer or the Tribune.

No. 42—"ROOSEVELT INAUGURAL CROSSWORD PUZZLES"—Chicago Tribune

ITEM: On November 3rd, 1936, Franklin D. Roosevelt was re-elected President of the United States by a majority of 11,069,699 votes. He won every state except

The word or words to be filled in here are included in this puzzle.

HORIZONTAL

1. Lampoon
7. Rental agreements
13. Inquiries sent for missing articles
15. Third missing word
16. Bird of fable
17. Exalt
19. National initials
20. Leave out
22. Expect
23. Warm and cozy
24. Regular customers
26. Comes to a conclusion
28. Second missing word
29. Floor covering
30. First missing word
33. Foe
37. Has
38. Operatic passage
39. Coins
41. Slow, stately walk
42. Purpose
44. Pronoun
45. Spanish nobleman
49. First causes
53. Fat
54. Sound indicating pain
56. Comfort
57. Being
58. Supply
60 Indian
61. Paroxysms of grief
63. Laid a plan
65. Domestic establishment
66. Alludes

VERTICAL

1. Sharpener
2. Pleasant scent
3. Silent
4. Suffix meaning "of"
5. Corded material
6. Mission
7. Note
8. Rather than
9. Morning (abbr.)
10. Noise
11. Follow
12. Men alone at a party
14 Plants
15. Empty
18. Parent
21. Exceed
23. Autograph
25. Unity
27. Billiard stick
30. Swab
31. Humble regard
32. Residence
34. Period
35. Wire measure
36. Wild ox
40. Terminal
41. Trifling coin
43. Step in any series
44. Over there
45. Glow
46. Area
47. Malicious burning
48. God of love
49. Uttered
50. Reason
51. Ethereal salt
52. Sows
55. Oil of vitriol (abbr.)
58. Swine
59. Time just preceding
62. Continent (abbr.)
64. Provided that

THE NEXT PUZZLE WILL APPEAR IN TOMORROW'S TRIBUNE

Chicago Daily Tribune

THE WORLD'S GREATEST NEWSPAPER

FOUNDED JUNE 10, 1847

ENTERED AS SECOND CLASS MATTER MAY 14, 1903, AT THE POSTOFFICE AT CHICAGO, ILL., UNDER ACT OF MARCH 3, 1879.

All unsolicited articles, manuscripts, letters and pictures sent to The Tribune are sent at the owner's risk, and The Tribune company expressly repudiates any liability or responsibility for their safe custody or return.

THURSDAY, FEBRUARY 18, 1937.

THE TRIBUNE OFFICES.
CHICAGO—TRIBUNE SQUARE.
MILWAUKEE—EMPIRE BUILDING.
NEW YORK—220 EAST 42D STREET.
DETROIT—5-167 GENERAL MOTORS BUILDING.
WASHINGTON—815 ALBEE BUILDING.
LOS ANGELES—SPRING AND FIRST STREET.
LONDON—135 FLEET STREET.
PARIS—21 RUE DE BERRI.
BERLIN—HOTEL ADLON, 1 UNTER DEN LINDEN.
RIGA—STETINES IELA 2.
SHANGHAI—160 AVENUE EDWARD VII.
TOKIO—IMPERIAL HOTEL.
MEXICO CITY—QUETZALCOATL PALACE.
PANAMA CITY—HOTEL CENTRAL.
SPECIAL REPRESENTATION.
SAN FRANCISCO—820 KOHL BUILDING.

THE TRIBUNE'S PLATFORM FOR ILLINOIS AND CHICAGO

1. *Make Chicago the First City in the World.*
2. *Faster Suburban Service.*
3. *Modern Street Cars.*
4. *A Lake Front Air Port.*
5. *A Flying Service to Milwaukee.*
6. *A Motor Ferry to Michigan.*
7. *End the Parole Business.*
8. *Overcome Crime.*
9. *Cut Taxes in Half.*

GOVERNMENT BY REMOTE CONTROL.

The President's commission on farm tenancy has brought in its report. It has a direct bearing on the present controversy over the Supreme court.

The commission asserts that today a million tenant families which formerly were self-supporting are now on the relief rolls. It is the first candid confession from administration sources of the extent of the havoc its agricultural laws, especially the Bankhead cotton act, have wrought. Lessened acreage meant a lessened demand for farm labor, especially in the cotton south where the problem of tenancy is most acute, as Mr. Kinsley has shown in his recent articles. The administration may not have intended to betray the plantation tenants, the most miserable group in American life, but that it has done so is beyond argument. Recent legislation may not have thrown all the million tenant families off the land, but it is responsible for the plight of most of them.

The Supreme court a year ago could find nothing in the constitution which permitted congress to regulate agricultural production. No such provision was included in the document, although at the time the constitution was adopted something like 90 per cent of the population were farmers.

The omission was no accident. The writers of the constitution knew from their own experience what is likely to happen when a remote government undertakes to impose economic controls. Managing the economy of the rural south from Washington in the 1930s is subject to precisely the same abuses that sprang from London's control of the trade of Massachusetts in the 1770s. The delegates to the convention shared Thomas Jefferson's opinion that if the planting and reaping of wheat were ordered from Washington the nation would soon perish of starvation.

The Bankhead law for the regulation of cotton production was a landowners' law, written in response to the demand of the dominant influence in southern politics. The interest of the tenants was overlooked. In their poverty and illiteracy they had no organization to speak for them. They were easily forgotten. Relatively few of the congressmen who voted for the law, in all probability, have ever spoken to a southern tenant farmer.

The cotton control was an economic blunder, as the government's own bureau of agricultural economics found in the report which the administration suppressed. The law was also brutal in its operation, as the present report on farm tenancy demonstrates. That was not an accident. It is what must be expected when men—even though they be men of good will—seek to make laws governing social and economic conditions with which they are not intimately acquainted.

It was precisely for that reason that the powers of congress in economic and social regulation were sharply limited in the constitution. The men who wrote it knew that regulation from London was bad and they intended not to subject themselves again to the same kind of remote control if they could avoid it. Accordingly they created a government whose powers of interference in economic affairs were strictly limited.

In the light of the tenant farmer report, who can say that they were not right? When the federal government legislated for the cotton producers it succeeded only in aggravating existing evils. That is what most of the delegates to the constitutional convention would have predicted with great confidence from their own experience.

The constitution was written in a horse and buggy era, but it is well to remember that the men who wrote it had far more experience of meddlesome governments and tyrannous governments than we have yet had. Until the revolution the delegates had lived all their lives under the mercantilist system of planned economy. We have had only four years of it.

The question today is whether we want a court which will continue to hold the federal government in check as the founders intended. The alternative is the kind of government by remote control which deprived a million families of their livelihoods without even knowing it was doing it.

SLEEPER PLANES.

While sleeper planes made an appearance several years ago and were accepted as a natural step in air navigation, it is noteworthy that no berth service is offered by any of the air lines operating to and from Chicago. Schedule difficulties were discovered as soon as an attempt was made to solicit patronage for air Pullmans. The hop from Chicago to New York is too short for an overnight flight, while a transcontinental trip is just a little too long. It becomes necessary to convert the seats to beds en route, which creates the utmost confusion in the limited space with resulting discomfort to passengers.

The United Air Lines now appears to have solved the problem by an ingenious combination of lounge and sleeper plane services. A transcontinental passenger will board a lounge at New York late in the afternoon to arrive at Chicago at 10 in the evening or thereabout. Transfer will then be made to a sleeper that has already been prepared for night service, which will be occupied until arrival at the Pacific coast destination about 7 o'clock the following morning. Returning the sleeper plane will reach Chicago in the morning and New York passengers will transfer to lounge planes. Eight of the latest type air Pullmans have been ordered and service will be established during the coming summer.

There is one further suggestion for the use of this ultra-modern equipment. Sleeper planes should be operated on the Eastern Air Lines' overnight flight to Miami. The present daily mail service does not arrive at the Florida resort until midnight, so that the overnight flight would be far more desirable if sleeping accommodations were provided. The public will soon realize that an air line berth is more comfortable than either rail or water overnight accommodations.

AN AMERICAN CHURCHMAN WILL HELP CROWN A KING.

The archbishop of York has invited the Rev. James De Wolf Perry Jr., Protestant Episcopal curate of Norfolk, Va., to act as a chaplain at the coronation of King George VI. Mr. Perry has accepted the invitation. There are two chaplains at the ceremony. They attend the archbishop and walk behind him.

The archbishop at his official residence, Bishopthorpe palace, said the American had been asked to assist and invitation was an act of friendliness between the two churches and the two countries.

The independent churches of England had sought permission to join the Church of England in the religious ceremonies of the coronation when it was to have been Edward's. He supported their claim. The Anglican church authorities said only the established religion could consecrate the event. Where an English Presbyterian, Methodist, or Baptist cannot appear in a churchly rôle an American clergyman may. That appearance may prove to be as objectionable in England as it will be in America.

Custom sends the diplomatic representatives of friendly countries to attend such a ceremonial state occasion, but when an American clergyman helps the archbishop and walks behind him his part, if only passive, is real participation in the dedication of a king to his royal duties. It is comprehensible that the archbishop of York might like to have subordinate to him a representative of the American Protestant Episcopal church, symbolic of the further extension of his primacy and in addition bring about a republican submission to the theory that kings receive divine commission, ironically enough this one being another George.

If the archbishop or if Mr. Baldwin should by any chance think that the presence of the American clergyman will be an amende for the absence of the American wife they have permitted themselves too much thought and will be misunderstood. Mr. Perry is not the answer to Mrs. Simpson. The one beguilement does not insist upon the other. The archbishop and Mr. Baldwin, being conscious that they were right, should not require the religious assistance from the United States to assure them that in the choice between kings and queens they had the sympathetic understanding of the American people. Americans without regard to religious associations are likely to regard the act of friendliness as offensive.

The Rev. Mr. Perry should have consulted his bishop. His bishop should have advised him to stay at home.

ON THE BRINGING UP OF CHILDREN.

Once upon a time there was a father who knew nothing about the perils of his job. He did not know that his son was a delicate mechanism which would be ruined unless a thousand rules were constantly kept in mind. This father played practical jokes on his small boy. He abused the boy's confidence. He misinformed him. He did many other things that the child study experts decry.

The father was Hiram Stevens Maxim, the Maine Yankee who invented the machine gun and contributed as much as any man except Edison to the development of electric light and central power. The son was Hiram Percy Maxim, who in turn became an inventive genius. The boy grew up to be one of the more useful men of his generation.

The son's account of his boyhood with his extraordinary father is contained in a little book entitled "A Genius in the Family," published last year just before the son's death. The book is recommended as an antidote. The human race is tough. Children don't ruin quite as easily as the experts want us to believe. A child with a sound heredity can survive a lot.

The elder Maxim was a highly intelligent man and a determined man. To be sure, he blew beans at policemen on Sundays and demonstrated to his little boy that burying a dead cat under a peach tree would make it bear magnificent fruit within a few hours, but the boy doesn't seem to have suffered from the bringing up and he had only the warmest affection for his papa.

The rules for the proper bringing up of a child are good enough rules, no doubt, especially for neurotic children and neurotic parents. For the rest we venture the heretical doctrin that it doesn't make much difference what the parents do provided their conduct is governed by a certain amount of common sense and normal affection.

Editorial of the Day

$3,600 A YEAR PER FAMILY.

[Detroit News.]

Every American family, insists William Green of the A. F. of L., should have an annual income of $3,600. Unquestionably, if they can get it. But what is to be the source of their affluence?

The total income of the nation for 1936 is estimated at $469 per person, including men, women, and children. That would come to $2,345 per family of five, considerably more than $1,000 short of the amount prescribed, even if the total income were evenly divided.

It is not evenly divided, of course, and, until our present system is overthrown, will not be. But suppose it were. Obviously we would still have something important to do before we could allot each family $3,600. We would have to raise the total income of society, from which family allotments are made. And that total income cannot be raised by any system of distribution whatsoever, but only by production.

Production—always more and better production—is still a vital element for each and all of us in the process of acquiring wealth. The fact is worth dwelling on occasionally in these times when the "new economics" seems to consist so largely of the one charming but delusive principle, "To get money, take it from some one else."

STAND CLEAR!

Amateur—"Are these hollyhocks quick growers?"
Salesman—"I should say so; you just plant the seeds and jump clear!"—Exchange.

A LINE O' TYPE OR TWO

Hew to the Line, let the quips fall where they may. Reg. U. S. Pat. Office

MRS. MERIEL F. NOAH, according to the prints, is doing good work as Red Cross flood relief representative in Lauderdale county, Tenn. The Country Contrib, who passes on the item, asserts that the cullud folks are sold on the belief that Mr. Noah is hovering in the offing with a streamlined ark.

FRANKLY, legislators, we don't believe the pegged levy will hold long against the floods of spending.

SIR: When I was a girl my mother told me that scrubbing floors would give me a beautiful figure. Was I being high pressured into work or was it that I didn't scrub enough of them?

Mark Anthony's Stooge.

BENTON HARBOR.

Tell young Dale Fisher that his line
Recalled dear happy days of mine;
For Eden knew no sweeter arbor
Than I have seen at Benton Harbor;

Where I, a maid—long, long ago—
Have seen the orchards as they blow;
Have found the berries ripe and red.
I lived there till the day I wed,

And long thereafter. Why, a part
Of Benton Harbor's in my heart—
(And may the Lord, himself, forgive her,
If she forgets the St. Jo river!

Clara Edmunds-Hemingway.

THE MATH. PROF'S NUMBER.

Prof. L., math. teacher at the university, is pretty good at playing the organ. Recently, while attending a convention of professors, he was called on to play, and obliged. The following day one of the local papers reported: "Prof. L. obliged at the organ and played some Back numbers."

Angel Child.

The Fortunate Celebrants.

[Platte Valley, Neb., Tribune, via Anon.]

The President's ball had a considerable element of unlooked-for hilarity, due to the fact that the floor had been slickly waxed. Many a dancer left his feet temporarily, to hit the slick floor.

There were many ludicrous incidents during the evening, not premeditated, but which caused amusement. Luckily no one was seriously hurt.

ONE OF THE MOST FAMOUS of dramatic criticisms was Eugene Field's: "—— played Hamlet last night. He played it until 11 o'clock." Our good friend H. M. B. recalls another printed years ago in THE TRIBUNE about a play at McVicker's: "If you don't like the play there are twenty-two exits."

FROM JUSTICE BRANDEIS.

The proposal bears a fair complexion, but things are not always as they seem. (We are referring, of course, to the Supreme court matter.) Without comment we pass on a quotation from a dissenting opinion of Mr. Justice Brandeis in the case of Olmstead vs. U. S., 277 U. S. 438-479—brought to our attention by Patrick Henry Jefferson. So:

"Experience should teach us to be most on our guard to protect liberty when the government's purposes are beneficent. Men born to freedom are naturally alert to repel invasion of their liberty by evil minded rulers. The greatest dangers to liberty lurk in insidious encroachment by men of zeal, well meaning but without understanding."

JUDY ASSERTS with some trepidation that she has locked herself into a room in an endeavor to solve the mystery of the six dead Spaniards. A TRIBUNE headline related, "Six Nude Bodies in Sea Clew to Spanish Tragedy," the item following averred the six had been identified as Spanish by markings on their clothes.

THERE WAS slight excuse for referring to the gentleman in the Line as "John P. Garner." Editing and proof reading are like driving the family bus—you can see all the shaving soap ads on the highway, but somebody every day runs smack into a train on a crossing with warning signals.

WIMPLED POOL.

The frozen pond with willow twigs
Rests in a crystal frame;
The willow branches shed white dust,
And winter holds the claim.
There are no ghosts, no rippling streams,
Nor hint of summer day,
When black-marked ducklings splashed the pool
And made the prospect gay.
The father flew to warmer lands;
His half-wild children stayed.
The mother signaled no alarm,
But took her ducklings to the farm—
The pond marks where they played.

Martha M. Wendt.

THE THREE WOLVES.

II.

The three Wolves of Wall street (i. e., Ba-Ba, Boo-Boo, and Woof-Woof) were caught in the Crash. They began by selling out all their customers and ended, not being able to sell as fast as stock prices dropped, by going broke. Oh, what a fall was there, my countrymen! And the straits the poor Wolves were narrowed into! Ba-Ba tried to sell his yachts to the government for congressmen to use junketing to Manila, but the G. wouldn't have them because the decks were not landscaped. He ended up by letting the ships go to some poor fishermen, who promised half the catch on their first voyage. Off went the fishermen, but not far. They almost ran into a liner in the harbor and some passengers threw things, including two cans of sardines, at them; this seemed to fulfil the conditions, so Ba-Ba was given one can of sardines, which he ate. Then he wiped the slate clean with the olive oil in the can. . . . Boo-Boo took the pearl necklaces from his wife; also from the Chorus Lady, who called him several things, including an Indian. Altogether he had slightly more than two bushels of pearls, and a junk dealer gave him $2.04 a bushel for them, explaining that they were not quite first grade and he wouldn't pay his own grandmother a cent more. . . . Woof-Woof fared worse. He tried to sell his art treasures, including his vests, for use in toothpaste ads. The advertising man said: "They're loozay; they look like something out of the Metropolitan; you couldn't sell Bourbon to a Kentucky colonel with that stuff." . . . So the three Wolves all started starving bravely.

[Continued tomorrow.]

RENA REPORTS that she had to write a business letter the other day to Mr. Spathalf. The suspicion is that he chokes on his words—a demi-enunciator.

SIR: Beware proverbs. My tailor told me to strike while the iron was hot, and burned a hole in his best customer's suit while he was talking.

The Amelia Houseman.

SUGGESTION for debate at the dental convention . . . should the administration jerk the country's wisdom tooth? W. C. S.

How to Keep Well By Dr. Irving S. Cutter

To the limit of space questions pertaining to hygiene and prevention of disease will be answered in this column. Personal replies will be made to inquiries, under proper limitations, when return stamped envelope is inclosed. Dr. Cutter will not make diagnoses or prescribe for individual diseases.

[Copyright: 1937: By The Chicago Tribune-N. Y. News Syndicate, Inc.]

RESISTANCE LOW? USE ULTRAVIOLET.

SCIENTIFIC proof of the healing powers of Old Sol was not forthcoming until Neils Finsen established his Light institute in Copenhagen in 1897. He is today known as the father of light therapy. His work taught physicians the world over much about the power of ultraviolet light, particularly in combating the type of tuberculosis which affects the bones and the skin.

Just why is sunlight essential? Even before we knew much about vitamins it was shown that rickets would not attack children who spent most of the day out of doors. This disease is found particularly in crowded residential districts where sunlight rarely penetrates to living quarters. Children reared in such surroundings are easy victims of this deforming ailment. Transplant these same youngsters to a rural atmosphere and the change is little short of miraculous. For this reason rickets has been referred to frequently as "the shadow disease."

It is now known that sunlight will actually manufacture vitamin D in the skin, one of the substances that is contained in cod liver oil. But here is the catch. Direct rays from the sun are weak during the winter months. Furthermore, there are more cloudy days and we spend less time out of doors. For this reason many of us will require some artificial source of ultraviolet. When properly administered its advantages are numerous.

How can we obtain sunshine during the winter months? Through the use of a reliable carbon arc lamp or some other type of equal power. In fact, in this season a closer approximation to the desired ultraviolet can be obtained from mechanical equipment than with direct sunlight.

What does ultraviolet do for the body? In the first place, if the exposure is of sufficient duration, bacteria in the skin are destroyed or are rendered rather sick of their jobs. Furthermore, a substance in the skin called cholesterol, which contains another compound called ergosterol, is converted into a powerful opponent of rickets.

Another effect is that the amount of calcium and phosphorus in the blood is increased. These minerals are probably drawn from the intestine, and it is highly desirable that both should be present in the blood in adequate amounts. The capillaries are dilated and there is a greater exchange of the products of metabolism through their walls as a result of improved circulation. All in all we may say that body resistance is raised. Proof of this appears in the fact that most individuals who receive a substantial amount of ultraviolet daily will develop fewer colds.

But, as with most of our therapeutic measures, the whole business can be overdone. In fact, the patient actually may become ill because of excessive dosage. Many people reason falsely that if a little is good, more is better, with the result that burns which require weeks for healing are sometimes incurred.

It is a sign neither of bravery nor wisdom to see how much ultraviolet you can endure. The first exposure should not exceed a few seconds—five or ten—with the body placed approximately 30 inches from the source of the light. The time may be increased daily by five or ten seconds, care being observed that no undesirable reddening of the skin shall remain longer than an hour or two following each treatment. If it is present for several hours, overdosage is responsible. I have known patients to fall asleep under the warming and soothing influence of an ultraviolet lamp, only to waken with a sunburn that required a prolonged period for recovery.

Some skins are more sensitive than others, and it is the job of the physician to so regulate the dose that benefit and not harm will result. Correctly administered, ultraviolet is a remedy of great value and is particularly important in arthritis, chronic rheumatism, lumbago, in numerous skin diseases, as well as in debilitating conditions in which the nutrition of the body needs to be increased through better circulation.

SWELLING MEMBERS.

F. B. writes: At times my feet and hands itch and then swell. I also have this trouble with my cheeks and lips. Occasionally the tongue swells until it fills my mouth. There is no pain and the swelling recedes in about 24 hours. What is this?

REPLY.

The condition is called angioneurotic edema and in all probability is an allergic condition similar to hay fever, asthma, or hives. In susceptible individuals it may be induced by certain drugs or articles of diet. In some cases it seems to be hereditary. By keeping a food diary you can determine probably the cause in your particular case and omit the offending article of diet.

TREATING 12 YEAR OLD.

Mrs. A. writes: My 12 year old son is becoming saucy and quarrelsome. He is an A-1 student and has always been an ideal boy. Should this be ignored or punished? Could it be that we do not allow him enough freedom? He is always telling us about the liberties enjoyed by his playmates. Some of these are outrageous.

REPLY.

Most children go through a period when they feel their parents are denying personal rights that should be allowed. A 12 year old boy needs a lot of understanding. He is too old for ordinary punishment and yet he is not an adult with the responsibilities that come with maturity. Encourage sports and have him join some organization such as the Boy Scouts, where he can learn the rules of discipline through supervised activities. Your authority, however, on important matters must be absolute. I believe in a fair amount of freedom if the privilege is respected.

RHEUMATIC FEVER.

J. D. writes: In the case of an adult who developed rheumatic fever four months ago, and who now has no fever, is it necessary to wait until the sedimentation time is normal before walking?

REPLY.

The patient should remain in bed at least two weeks after fever and other signs of infection have disappeared. The weight should have returned to normal, the heart rate fairly slow, leukocytosis should be absent, and the sedimentation time should be below 20 or 25. The period of sitting in a chair should be slowly increased until the patient can be up four or five hours a day without undue fatigue. Then walking may be permitted, a few steps at first.

ONE DROPS A HOOK INTO NEARLY EVERY SCHOOL

From the Tribune's Columns

20 Years Ago Today

FEBRUARY 18, 1917.

LONDON.—In the most extensive sweep on the western front in months, British troops replied to the German attack in the Champagne with a smashing assault that resulted in capture of enemy positions along a front of more than two miles on both sides of the Ancre river. South of the river Gen. Haig's soldiers crashed through the German lines for more than 1,000 yards on a mile and a half front within a few hundred yards of Petit Mira[illegible]nt. On the north "an important [illegible]ion on the upper slopes of a s[illegible] north of Baillescourt farm" was stormed and consolidated in the face of violent counterattacks.

WASHINGTON.—President Wilson contemplates going before congress next week to ask specific authority to employ the armed forces of the nation for the protection of Americans and American ships from German submarines. The house of representatives, however, in debate on the war peril, served notice on the President it will not grant him full powers to conduct operations against Germany as he sees fit in case his severance of diplomatic relations leads to war. Member after member voiced protest against general participation by the United States in the European war.

BERLIN.—A high officer of the admiralty staf announced that any and all kinds of convoys caught in the barred zones will meet as short shrift as merchantmen, armed and unarmed, enemy and neutral.

NEW YORK.—While government boats were at work in the outer harbor lowering a great steel net for protection against submarines, fourteen vessels cruised past the Statue of Liberty and came to anchor. All had come from the war zone and had passed safely through the submarine field. Shipowners are convinced that the submarine zone can be traversed safely. Two big Cunard liners, the Laconia and Ascania, were loading with munitions, general cargo, and passengers for immediate departure for Liverpool.

WASHINGTON.—The entire force of National Guardsmen, estimated at about 53,000 men, have been ordered by the war department to be returned from the Mexican border. The movement will be in the nature of a test on the transportation resources of the United States, on which much would depend in time of war.

EL PASO.—Mexican raiders attacked the Gibson ranch near Columbus and slew two American cowboys, according to unconfirmed reports reaching here.

CHICAGO.—Dr. Arthur F. Schuettler, son of Chief of Police Herman F. Schuettler, was beaten and robbed by three bandits at Sheridan road and Sunnyside avenue. He lost surgical instruments, money, and jewelry. Dr. Schuettler was discharged two days ago from the Ravenswood hospital after an operation for appendicitis.

FRIEND OF THE PEOPLE

Letters to this department must be signed with names and addresses of writers.

PRISON GUARD JOB.

Chicago, Feb. 12.—[Friend of the People.]—I am a Chicago born citizen and would like to know where I could receive an application blank for a position as prison guard. I am married, aged 47, and am 5 feet 7, weighing 150 pounds. Am anxious to get a job as prison guard in Joliet or Stateville. F. F. M.

On Oct. 13 and 14, 1936, the civil service commission gave an examination for employment of guards in the above institution. As result of this examination an eligible list was posted and approved by the commission on Nov. 4, 1936. There were 415 candidates who filed applications for this examination and 305 who qualified and whose names were placed on the eligible list. From this list we have certified for employment 82 persons.

As the civil service law provides eligible lists remain in force for a period of two years, we are unable to inform you when another examination for this classification will be given.

We have placed the name of the writer on our mailing list to receive notice when examinations are given by this commission for guard or similar positions.

DEAN G. CURRY, Secretary,
Illinois State Civil Service Commission.

VOICE OF THE PEOPLE

Writers should confine themselves to 200 or 300 words. Give full names and addresses. No manuscripts can be returned. Address Voice of the People, The Tribune.

OLD AGE ASSISTANCE.

Chicago, Feb. 14.—In order to receive assistance under the Illinois old age assistance act, an applicant must either be on relief or eligible for it. If he [or she] is on relief, in what respect is his lot improved by transferring to old age assistance? In both cases he is in the hands of case workers. In both cases he gets what a case worker thinks he ought to get, and in both cases the amount allowed may be reduced or stopped completely if the case worker wants to be unpleasant.

And he is still to be subjected to the humiliation and embarrassment of inquisitions at stated intervals. Du Page county has announced that case workers will call four times a year "in order to check on changes in their living conditions." If this plan is used throughout the state it will cost the taxpayers a million dollars or so a year needlessly. There is absolutely no necessity for a check-up oftener than once a year. What conceivable changes in living conditions do they expect to find among the aged every three months? It looks to me like a scheme to perpetuate a lot of unnecessary jobs. And some counties may decide to have the case workers call twenty times a year if the matter is to be left entirely to their discretion.

In all decency, the aged are entitled to a little peace of mind in their last years. Why harass them needlessly? Most of them, if not all, thought that the old age assistance act would protect them from case workers and relief methods, and I think that is what the legislature intended and what the people of the state expected. Old age assistance should not be permitted to develop into a racket, and the act should contain specific provisions to prevent it.

It is to be hoped that at some not far distant date Illinois will give to its old folks in need of assistance what the Hon. C. Wayland Brooks wanted them to have: "A decent and honorable pension; not a dole. JAMES KELGAR.

THE LOOMIS MURDER.

Chicago, Feb. 14.—Your recent accounts of the Loomis murder case have so incensed me that I can no longer refrain from expressing myself.

Of the many ridiculous statements made about Chief Groote, I shall refer specifically to one which appeared in your article of Saturday, Feb. 13. In order to give the impression that he is not fitted for his position, it was stated that Chief Groote was formerly a manager of a paint store; no mention was made of his experience as a detective. Those who know Chief Groote and who have seen the tireless energy with which he has worked on this case surely do not "doubt his sincerity."

HELEN L. MORGAN.

YES, WHEN SPACE PERMITS.

Chicago, Feb. 14.—For the sake of the international amenities should not the Japanese be referred to as such rather than as "Jap' as was the picture caption in your recent Sunday edition?

C. S.

SILENT STATESMEN.

Oak Park, Ill., Feb. 15.—There is one thing we can be absolutely sure of and that is the citizens of our country are soon to have the best opportunity imaginable to size up the Americanism and mental caliber of their chosen senators and representatives in congress. This time there can be no alibis. The strong men are even now declaring themselves in no unmistakable terms. So far Illinois has heard nothing to be proud of. What are our "statesmen" afraid of? Why is J. Ham silent? Why is William Dieterich mum? Has the cat got Gov. Horner's tongue? Or, to be more realistic, perhaps, when will Pat Nash issue his orders? I am sure our newspapers will give us full particulars. B. D. W.

J. HAM'S SILENCE.

Chicago, Feb. 15.—The answer to the question asked by Housewife, as to why we have not heard from the Hon. J. Hamilton Lewis in defense of the Supreme court, may be the following:

The honorable gentleman is over 70 years of age and has just had an aid appointed to assist him in cracking the whip over the senate. Also the possible appointment of two new federal judges from the state of Illinois may have something to do with his silence.

A TAXPAYER.

PENANCE.

Chicago, Feb. 15.—I have performed this day one act of penance and now I want to make a second. I have written an apology to former Gov. Al Smith for questioning his knowledge and integrity during his arguments against the reëlection of President Roosevelt. Now I want to admit my error in disputing the contentions you made during the campaign.

Little did I think that such a short space of time could prove that Gov. Smith and your paper were right in your warnings to us to protect the basic law of this country. Let him and THE TRIBUNE again speak out vigorously and both will find that we who spurned last time will follow in this great crisis.

My apology to you.

W. G. GIBSON.

HAMLET OR OPHELIA?

Chicago, Feb. 14.—While looking over the picture page of Saturday morning's TRIBUNE my eyes fell upon the picture of a Great Dane being held with its paws against the bars of a jail cell. Being a close observer of canine expressions, my sympathies went out to her as I noted her abject embarrassment—a lady of blood in the company of a Chicago policeman! His face was beaming, a noticeable contrast to hers. And the caption beneath persistently referred to her as a "he" and a "him."

By all means she should have been held in the matron's department. And I am astonished that neither the copy readers, proof readers, nor edition readers observed the error in the matter of her gender.

RAY PALMER.

AMERICAN PREOCCUPATION

[Il Travaso, Rome.]

"President, we have five million unemployed, a general strike, increased crime, how can we solve our problems?"

"Don't talk about it—I am occupied elaborating advice to give to Europe."

FINE FOR KIDNEY AND BLADDER WEAKNESS

STOP GETTING UP NIGHTS LOOK AND FEEL YOUNGER

Keep your kidneys free from waste matter, poisons and acid, and put healthy activity into kidneys and bladder and you'll live a healthier, happier and longer life.

One most efficient and harmless way to do this is to get from your druggist a 35 cent box of Gold Medal Haarlem Oil Capsules and take them as directed—the swift results will surprise you.

Besides getting up nights, some symptoms of kidney trouble are backache, moist palms, leg cramps, and puffy eyes. If you want real results, be sure to get GOLD MEDAL—the original and genuine—a grand kidney stimulant and diuretic—right from Haarlem in Holland. Give your kidneys a good cleaning once in a while.

REPORT ACCORD ON NEUTRALITY IN COMMITTEE

Both Sides Claim Victory on Measure.

[Chicago Tribune Press Service.]

Washington, D. C., Feb. 17.—[Special.]—The long expected finish fight between the senate isolationists and internationalists on the subject of neutrality legislation was averted today when the foreign relations committee virtually agreed on a bill with each side claiming victory.

The chief issue has been the so-called "cash and carry" principle, under which warring nations desiring to purchase raw materials in this country would be required to pay for them in cash and transport them in their own ships. The bill which the committee is scheduled to approve at its next meeting on Saturday is mandatory with respect to "cash" and discretionary with the President insofar as transportation is concerned. On its face it appears to be a fifty-fifty proposition, with each side yielding half way, but:

Senator Arthur H. Vandenberg [Rep., Mich.], spokesman for the isolationist group demanding rigid mandatory neutrality legislation, said the bill indicated that the administration had resigned itself "to the inevitable conclusion that about 98 per cent of the American people want mandatory neutrality legislation."

Senator Pittman Comments.

Senator Key Pittman [D., Nev.], chairman of the foreign relations committee and spokesman for the administration, which has steadfastly demanded discretionary legislation under which the President could meet situations as they arise, said: "There is no such thing as the mandatory cash and carry proposition."

Pittman, however, conceded under questioning that the bill in effect contains the cash and carry principle and is discretionary only respecting the prohibition of exports in American ships.

Final action was not taken by the committee today, but it was agreed to vote on Saturday and indications are that not more than four or five votes will be cast against the bill. The chief remaining objection comes from the so-called "freedom of the seas" bloc, represented in the committee by Senator William E. Borah [R., Idaho], and Hiram Johnson [R., Cal.].

Advance Payment Provided.

The bill as it now stands makes it unlawful to export to a belligerent country any article or material whatever until the shipper conveys all interest therein. That is, the goods must be paid for before they leave American ports. This provision would not preclude the transportation on American ships of raw materials purchased and paid for by foreign nations or their agents.

CAPTIVE

WALTER L. WINBERLY.
[TRIBUNE Photo.]

Walter L. Winberly of New York admits he is a race track tout, and that fact would draw but passing interest at this time of year from Lieut. Edward Kelly of the police confidence detail. But Winberly did some touting by telephone, and this interested Lieut. Kelly exceedingly yesterday, because it was charged he used lead slugs in making the calls.

Winberly, who said he once made $30,000 a year at touting, was seized yesterday after numerous bits of lead, instead of the customary nickels, dimes, and quarters, were found in telephone coin boxes at the Union station. In Winberly's room at the Atlantic hotel, 316 South Clark street, were found boxes of slugs in 10 and 25 cent sizes.

SHIPS COLLIDE IN COLUMBIA RIVER; 1 SINKS; 44 SAVED

Portland, Ore., Feb. 17.—[Special.]—Battered by one of the worst storms in this region in years, two big ships collided in the broad Columbia river today. One sank and the other ran aground on an island. All aboard both vessels were reported saved.

The Italian motorship Feltre sank up to her promenade deck, her keel apparently resting on the bottom of the river, which is about 35 feet deep at the scene of the collision forty miles downstream from Portland.

The other vessel, the big American freighter Edward Luckenbach, ran aground on Cottonwood Island after the crash, her bow stove in.

The 44 hands aboard the Feltre were saved before she was submerged, the tug Warrior, which had been towing the motorship out to the ocean, taking off most of them.

FREE TREATMENT URGED BY EXPERT IN SYPHILIS FIGHT

Success of Such Plan in Denmark Pointed Out.

BY WILLIAM FULTON.
[Chicago Tribune Press Service.]

New York, Feb. 17.—[Special.]—Free treatment of persons afflicted with syphilis, wide publicity on all facts regarding it, and candor in the discussion of sexual problems were recommended for a successful drive on this venereal disease today by Dr. Thorvald Madsen of Copenhagen, Denmark, world renowned authority on the subject.

Dr. Madsen, who is director of the "Statens Seruminstitut"—state serum institute for all infectious diseases in Denmark—and president of the League of Nations health committee, arrived in New York on the Ile de France for a lecture tour in this country. His principal theme will revolve about the problem of syphilis control and eradication.

Cites Decline on Chart.

Dr. Madsen called attention to a chart showing that in 1918 there were 14 cases of acquired syphilis for every 10,000 inhabitants in Denmark, the black line sliding sharply downward year by year to only two cases for each 10,000 in 1936.

"The biggest factor in this marvelous drop of syphilis cases is the easy access to free treatment of the disease," asserted Dr. Madsen. "We have modern methods in use, especially salvarsan therapy.

Confidence in Doctors.

"Then the population knows enough to appreciate and make use of the therapeutic advantages offered by society and to have confidence in their doctors who, notwithstanding the police features of the laws, have always taken care to perform the treatment in such a way that patients come to them with a sense of complete safety. They don't notice any policeman behind the doctor."

The Danish expert referred to the compulsory feature of Denmark's laws providing that a person may be forced to accept treatment if found to be suffering with syphilis or other venereal diseases. The first laws controling syphilis were enacted in 1906.

FORMER SLAVE CHATS AN HOUR WITH PRESIDENT

(Picture on back page.)

Washington, D. C., Feb. 17.—[Special.]—William Andrew Johnson, an aged Negro who was a slave of President Andrew Johnson, was received by President Roosevelt in his private study in the White House this morning and induced to talk about old times for an hour.

The former slave, whose age was placed at 79 or older, is the only Negro servant of the reconstruction President and came here from his home in Knoxville, Tenn., at the expense of President Roosevelt after he had vainly sought to shake hands with Mr. Roosevelt during his visit to Knoxville last year.

After his conversation, President Roosevelt sent the former slave under the guidance of secret service men to meet Vice President John N. Garner and to see the sights of Washington and vicinity, including the Lincoln memorial, the Tomb of the Unknown Soldier, and Mount Vernon.

He was met on his arrival at Union station this morning by secret service men and left tonight for Knoxville.

The Negro's inability to shake the presidential hand in Knoxville was due to his failure to ask the right person. Mr. Roosevelt noticed a despatch describing the incident in a local newspaper on Feb. 15, and arranged for the visit.

HEARING IS SET ON U. S. CLAIM TO FACTOR TRUST

Judge Joseph Burke of the Circuit court yesterday set March 22 for a hearing on the government's claim for dissolution of a $250,000 trust created in 1932 by John Factor, market speculator, for his wife, Mrs. Rella Cohen Factor. The government seeks the trust in part payment of an income tax lien of $528,423 against Factor for 1923, 1924, 1925, and 1932. Factor maintains the tax is illegal on the ground it was assessed against money earned while he was in England. He evaded extradition to England on charges of operating a $7,000,000 swindle. Factor is now reported to be in Hollywood with his brother, Max Factor, a cosmetician.

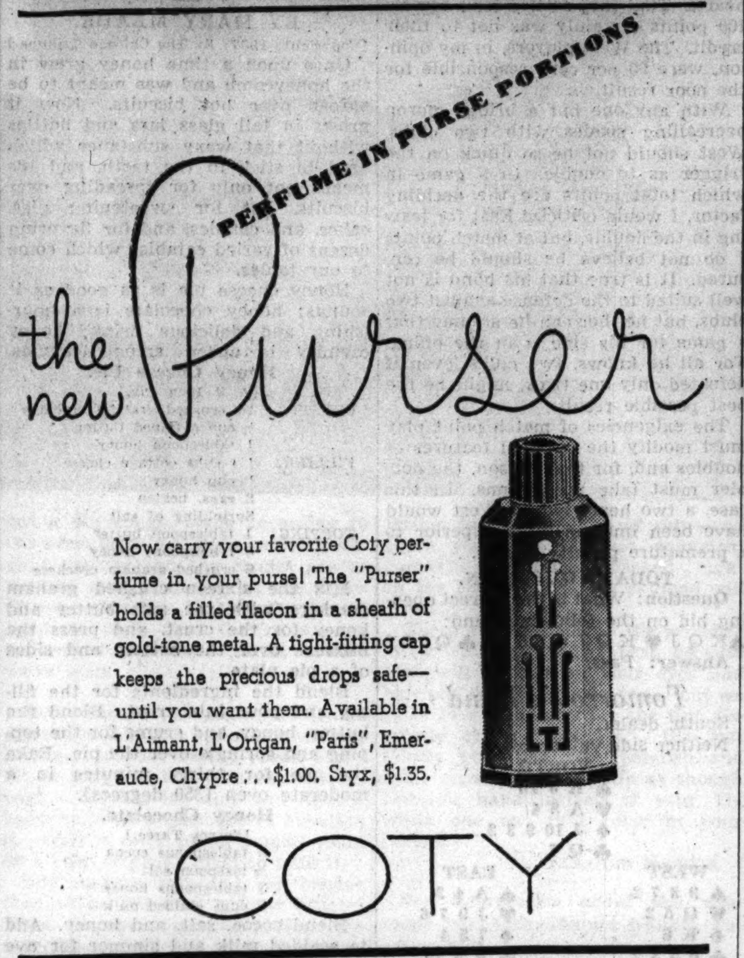

SUBSCRIBE FOR THE CHICAGO TRIBUNE

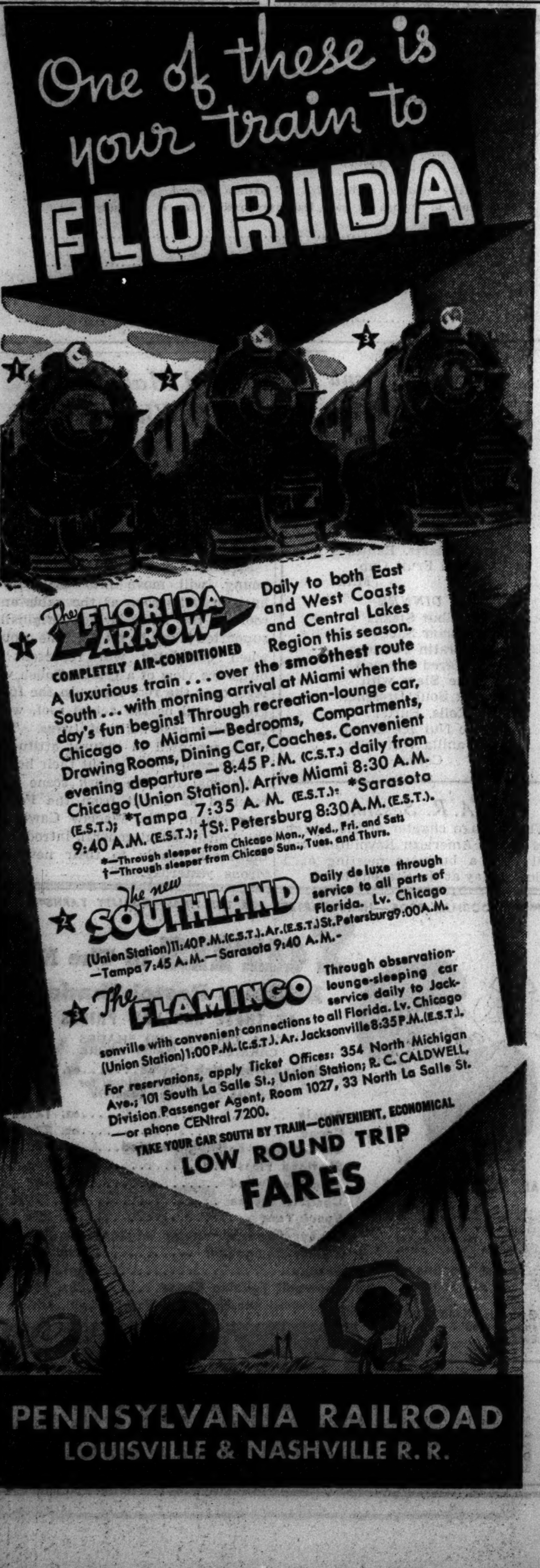

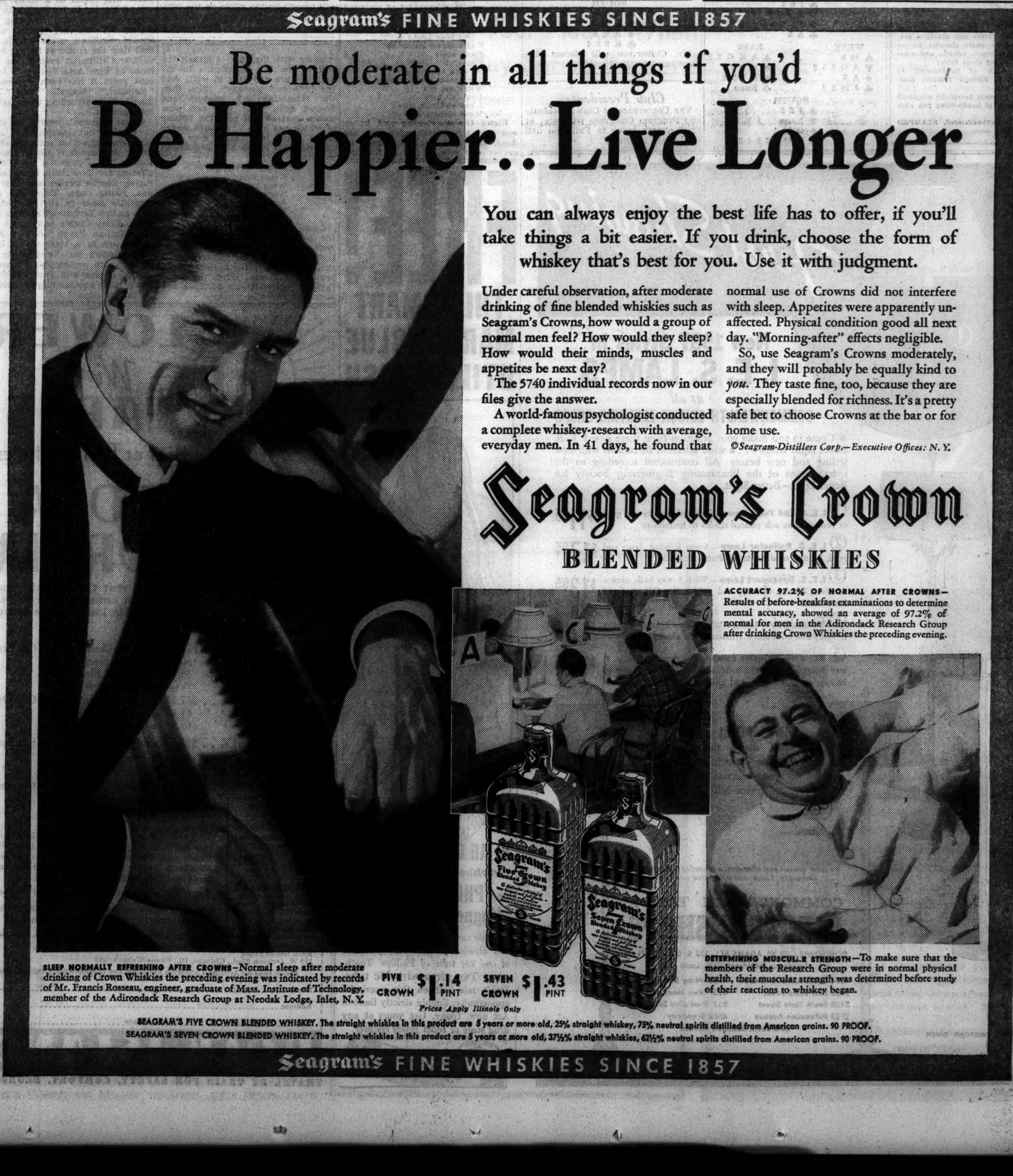

Help Seeker's Indecision Is Chief Trouble

Writing Reflects All but Plain Sense.

BY MURIEL STAFFORD.

[Copyright: 1937: By Muriel Stafford.]

Sometimes I want to say to these writers who complain of the way the world is treating them, "Why don't you develop your backbone, do what you believe is the right thing instead of trying to please everybody?"

The handwritings in such cases show a lack of stability. I am not talking now of the writers who say as this one does, "Please, please tell me do you think I will ever get anywhere? I try to please everybody, but I don't make much money lately. Do you think there is any chance for me to stage a comeback?"

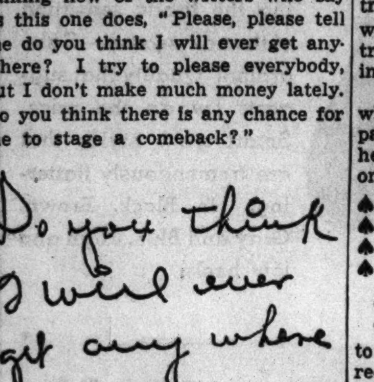

This is one of those charming irresponsible handwritings that reflect all kinds of everything except common sense. Of course these writers are usually successful when they first contact people because they are witty, different, charming, and happy-go-lucky, but gradually their friends realize that they are not dependable.

Notice the way this handwriting reflects a rapid, imaginative mind with wonderful possibilities and a charming "individual" personality. Then notice the light pressure, changeable slant of the letters, and the indecisiveness that wavers all through the writing. The writer arouses interest without convincing his listener, because he hasn't much faith in himself. Perhaps he hasn't enough responsibility.

Your Handwriting Analyzed

Any Tribune reader can obtain a personal graphology chart showing his or her assets, handicaps, talents, and emotions by following these rules:

1. Send sample of handwriting to Muriel Stafford, Chicago Tribune, post-office box 1720.
2. Inclose 10 cents [carefully wrapped] for each sample of handwriting you wish analyzed.
3. Inclose a self-addressed, STAMPED envelope, folded once.

Culbertson's "Gold Book of Bidding and Play"

Herewith is presented another portion of Mr. Culbertson's latest work on contract, the "Gold Book of Bidding and Play," which is being reproduced in this column in daily instalments.

A TAKE-OUT WITH A HIGHER RANKING SUIT.

[Copyright: 1937: By Ely Culbertson.]

A take-out in a higher ranking suit is known as a "one-over-one" take-out: It is forcing for one round, and has the widest range of values of any response, showing: 1. A weak hand with a five card suit headed by only a queen, or any six card suit. 2. A fair hand with a shaded or biddable suit and one to three honor tricks in the hand. 3. A strong hand with as many as four-plus honor tricks, just under a jump game forcing take-out.

The following hands, on each of which the responder should take out partner's one diamond bid with one heart, show the great range of the one-over-one:

♠ 8 5 ♥ Q J 9 7 2 ♦ 9 6 3 ♣ 7 5 4
♠ A 6 3 ♥ A K 9 6 4 ♦ 5 ♣ Q J 6 5
♠ A 6 ♥ Q J 9 8 7 5 3 ♦ A 9 8 ♣ 10
♠ A K 6 ♥ A K Q 5 ♦ 7 6 3 ♣ 9 5 2

"Dear Mr. Culbertson:

"Are strangers, who may not be up to the highest caliber of play, well received at the large tournaments, and may they be assured that the other contestants will not look on them as from Olympian heights?

"Timidly yours,
"M. A. JR."

Strangers are most decidedly welcome at all tournaments, the only exception being one or two affairs to which entrance is gained in one case by invitation, and in the other by virtue of having won a sectional qualifying tournament [the latter is the Grand National of the United States Bridge association, held in New York, this year's date being the latter part of April]. With these exceptions, unknown teams are welcome, and enthusiastically so. I trust that this answer will result in an influx of many players at all tournaments.

A BAD DOUBLE.

East, dealer.
Neither side vulnerable.

NORTH
♠ 7 6 4
♥ K J 8 4
♦ J 9 6 5
♣ A 8

WEST
♠ 10 9
♥ A Q 6 5 3
♦ A 8
♣ J 10 6 2

EAST
♠ A K Q 3 2
♥ 10 9 7 2
♦ K 7 3 2
♣ None

SOUTH
♠ J 8 5
♥ None
♦ Q 10 4
♣ K Q 9 7 5 4 3

The bidding:

East	South	West	North
1 spade	2 clubs	Double	Pass
Pass	Pass		

This hand came up in the pair match of the Great Lakes tournament, recently held in Chicago. The New York expert who held the South hand thought, when he saw the dummy, and even after he had been defeated one trick, that he would get a high score on the board. His disappointment was keen when he found that a great many other players had landed in precisely the same spot. I can understand his disappointment and his surprise, for East-West could have made a game easily in spades or hearts. That they settled for a measly 100 points certainly was not to their credit. The West players, in my opinion, were 95 per cent responsible for the poor result.

With any one but a bridge moron overcalling spades with two clubs, West should not be so quick on the trigger as to double. In a game in which total points are the deciding factor, I would criticize East for leaving in the double, but at match points I do not believe he should be censured. It is true that his hand is not well suited to the defense against two clubs, but neither can he assume that a game for his side is in the offing. For all he knows, two clubs, even if defeated only one trick, might be the best possible result.

The exigencies of match point play must modify the optional features of doubles and, for that reason, the doubler must take precautions. In this case, a two heart bid by West would have been immeasurably superior to a premature penalty double.

TODAY'S QUESTION.

Question: What is the correct opening bid on the following hand:
♠K Q J ♥ K Q J ♦ 9 6 4 2 ♣ Q 5 3?
Answer: Pass.

Tomorrow's Hand

South, dealer.
Neither side vulnerable.

NORTH
♠ K J 10
♥ A 8 4
♦ J 10 9 3 2
♣ Q 7

WEST
♠ 9 8 7 2
♥ Q 5 2
♦ K 6
♣ 6 5 3 2

EAST
♠ A 4 3
♥ J 9 7 6
♦ 7 5 4
♣ A J 10

SOUTH
♠ Q 6 5
♥ K 10 3
♦ A Q 8
♣ K 9 8 4

Mr. Culbertson will discuss this hand in tomorrow's article.

Club Presidents.

The Conference of Club Presidents and Program Chairmen will meet at 10:15 o'clock today in Fullerton hall of the Art institute.

Take Down the Honey Jar for These Delights

Pie, Beverage, Candy, and Bread Cry for It.

"Say It with Honey," a booklet of delightful honey recipes, is on sale at the Tribune Public Service offices, 1 South Dearborn street and Tribune Tower, for 3 cents. By mail, 5 cents in stamps. Address mail requests to Mary Meade, Chicago Tribune.

BY MARY MEADE.

[Copyright: 1937: By The Chicago Tribune.]

Once upon a time honey grew in the honeycomb and was meant to be spread over hot biscuits. Now it grows in tall glass jars and bottles without that waxy substance which used to stick in the teeth, and it's meant not only for spreading over biscuits, but for sweetening pies, cakes, and candies, and for flavoring dozens of varied eatables which come to our tables.

Honey cheese pie is as good as it sounds; honey chocolate is a nourishing and delicious drink; honey divinity is queen among candies.

Honey Cheese Pie.
[A 9 Inch Pie.]

CRUST: 16 crushed graham crackers
½ cup softened butter
1 tablespoon honey

FILLING: 1½ cups cottage cheese
¼ cup honey
2 eggs, beaten
Sprinkling of salt

TOPPING: 1 tablespoon butter
3 tablespoons honey
6 crushed graham crackers

Mix the sixteen crushed graham crackers with the soft butter and honey for the crust, and press the mixture over the bottom and sides of a pie plate.

Blend the ingredients for the filling and pour into crust. Blend the butter, honey, and crums for the topping and springle over the pie. Bake the pie for thirty minutes in a moderate oven [350 degrees].

Honey Chocolate.
[Serves Three.]
2 tablespoons cocoa
⅛ teaspoon salt
3 tablespoons honey
3 cups scalded milk

Blend cocoa, salt, and honey. Add to scalded milk and simmer for five minutes. Top each cup of the hot beverage with a spoonful of whipped cream.

Honey Pineapple Nut Bread.
[One Loaf.]
2 tablespoons shortening
1 cup honey
1 egg
2¼ cups bread flour
3 teaspoons baking powder
½ teaspoon salt
1 cup all bran
1 cup pineapple juice
¾ cup chopped nuts

Blend the shortening and honey and add the beaten egg. Sift the flour, salt, and baking powder together and mix ½ cup of this dry mixture with the nuts. Add half the rest of the dry ingredients to the first mixture and beat in well. Add the bran and pineapple juice, then the remaining dry mixture and floured nuts. Mix well and pour into a greased loaf pan, the bottom of which has been lined with waxed paper. Bake in a rather slow oven [325 degrees] for an hour and fifteen minutes.

Honey Divinity.
2 cups sugar
½ cup honey
¾ cup boiling water
3 egg whites
½ cup chopped nuts
½ teaspoon vanilla

Cook sugar, honey, and water to the hard ball stage [248 degrees]. Beat the egg whites until stiff as the sirup cools to 140 degrees. Pour sirup slowly over the beaten whites, beating constantly. When the candy thickens add nuts and flavoring and pour into buttered pans.

Joint Benefit

[TRIBUNE Photo.]

Mrs. Frank H. Woods Jr., the former Louise Brewer, is helping with arrangements for the benefit to be given on Feb. 26 in the ballroom of the Stevens hotel for Emerson house, Madonna center and Sunset Camp Service league. Mrs. Woods is on the board of Emerson house.

Tomorrow she will be going to two teas after the symphony concert, for she is on the reception committee for a party the English-Speaking union is giving at the Casino for the D'Oyly Carte Opera company, and she also will attend a reception Saks is giving for the directors of the three charitable organizations that will benefit by the affair on the 26th. Saks is to stage the fashion show at the benefit.

Predicts Stiff Publicity Fight for Betty Jaynes

Getting Hollywood Notice Is Hard Problem.

BY GEORGE SHAFFER.

[Chicago Tribune Press Service.]

Hollywood, Cal., Feb. 17.—[Special.]—When Chicago's Betty Jaynes starts her film career as a teen age film star she will be running into stiff competition in a publicity way.

Deanna Durbin, Universal's 14 year old star, already holds a Metropolitan opera agreement for auditions and future opera appearances.

Freddie Bartholomew recently was plunged into headlines when his aunt and guardian, Miss Myllicent Bartholomew, telephoned a complaint to Los Angeles newspaper offices that Shirley Temple and Shirley's studio were being snobbish to Freddie.

Jackie Searl has been riding jumping horses in horse shows.

Mickey Rooney's studio invested considerable money in buying football uniforms for twenty kids, engaging a coach and putting the "Mickey Rooney Terriers" on as curtain raisers for big time Los Angeles college and professional football games.

Edith Fellows crashed into headlines last week in an entirely new field, however. The 13 year old starlet from Columbia studio became an assistant church organist for St. Thomas Episcopal church, and played the organ for a church ceremony. The two brothers, Charles and Al Christie, who headed the Christie comedy studios, were officials of that congregation.

The foreign press society of Hollywood chose "Fury" [directed by Fritz Lang, an Austrian] as the best film produced in 1936. The society nominated Luise Rainer [Austrian] as the year's outstanding actress for "The Great Ziegfeld," and named Paul Muni [Muni Weisenfreund, Jewish-Austrian] as the year's finest actor for "Story of Louis Pasteur" in which he played the French scientist.

B. F. [Bennie] Zeidman, film producer who began as a cocky young errand boy for D. W. Griffith in "Intolerance," has been renewing film history at the old studio which housed Griffith's great efforts. At that time the studio at Sunset boulevard and Hillhurst avenue was "the home of Fine Arts Pictures." In recent years it has been successively "Reliance," "Majestic," and "Talisman" studio according to changes of management.

Under Zeidman's leasing the studio is turning out independents on a somewhat important scale for release under the banner of Grand National Films, Inc. Zeidman's most recent offering is "Two Shall Meet," co-featuring Cecelia Parker and Eric Linden, young stars. They, like other romantic leads in current pictures, such as Bob Taylor and Barbara Stanwyck, Betty Grable and Jackie Coogan, Tyrone Power Jr. and Sonja Henie, are in a state which Hollywood knows as "unofficially engaged" with probability of marriage ahead. Linden and Miss Parker recently made another film for Zeidman—"In His Steps."

Practicality and Comfort

WOMAN'S AND MISS' HOUSE APRON.

Every inch of this house apron is designed for practicality and comfort. It is easily taken on and off, it washes in a jiffy, and it is exceedingly easy to press. It is the perfect garment to put on over your street or hostess dress when you are called to supervise a kitchen emergency. You can don it without mussing your coiffure, since it opens at the side and the sash is slipped through the opening and ties in the back, being adjustable to the proportions of your figure. There are no sleeves to complicate the sewing of this garment. The shoulders are extended to form little caps. The collar may be high and handsome, or the apron may have a rever neckline, as you choose. We think the version at the left is clever, although the one pictured at the right is the type perennially favored by housewives. Bias binding or rickrack braid may be used for practical and washable trimming.

Cottons are, of course, the preferred fabrics for this model. You may select a plain color or a check. Floral prints are pretty, too, especially in the version illustrated at the left. Even if you admit to being an amateur at sewing, you can make this apron in a jiffy. By the way, it makes an ideal gift.

Style No. 2754 is designed for sizes 16, 18 and 20 years, and 34, 36, 38, 40, 42, 44 and 46 inches bust measurement. Size 36 requires 4⅛ yards of 39 inch material, with 4¼ yards of braid.

Order Blank for Clotilde Pattern

CLOTILDE PATTERN

CHICAGO TRIBUNE, P. O. BOX 537, Grand Central Station, NEW YORK CITY.

Enclosed find.......... Please send me the Clotilde Pattern listed below:

Pattern No. 2754. Size..........

Write plainly, giving size of pattern desired. Include 10 cents in stamps or coin [coin preferred; wrap it carefully].

Name ....
Number and street..........
City ....
State ....

Tomorrow's Menu

BREAKFAST
Bananas on Prepared Cereal
Soft Cooked Eggs
Honey Cornbread
Strawberry Preserves
Coffee Milk

LUNCH
Rice Pecan Loaf with Cheese Sauce
Celery Hearts, Radishes
Mixed Fruit Cup
Tea Milk

DINNER
Halibut Steaks
Tartar Sauce
Au Gratin Potatoes
Buttered Broccoli
Cole Slaw with Sweet Sour Dressing
Rolls, Butter
Maple Nut Ice Cream
Vanilla Wafers
Coffee

D. A. R. Session.

The Chicago chapter of the Daughters of the American Revolution will will hold a business meeting at 1 o'clock today at the Stevens hotel.

Poland Makes Gift of 5 White Storks to Field Museum

The home life of the European white stork, the "blessed event" species, is soon to be depicted in a habitat group in the hall of birds at Field Museum of Natural History.

An adult pair, with three half-grown young, will move into their own huge nests as soon as the gable and roof of the house which originally supported it can be set up. The group when completed will represent a bird's-eye view of a typical Polish village, over the roof tops. In the foreground will be the actual roof, with the large nest built of twigs. The birds, mounted in natural attitudes, will be seen in and about their home.

Material for the stork scene was received as a gift from the Polish government. Dr. Waclaw Gawronaski, Polish consul general, introduced the stork family to their new environs yesterday.

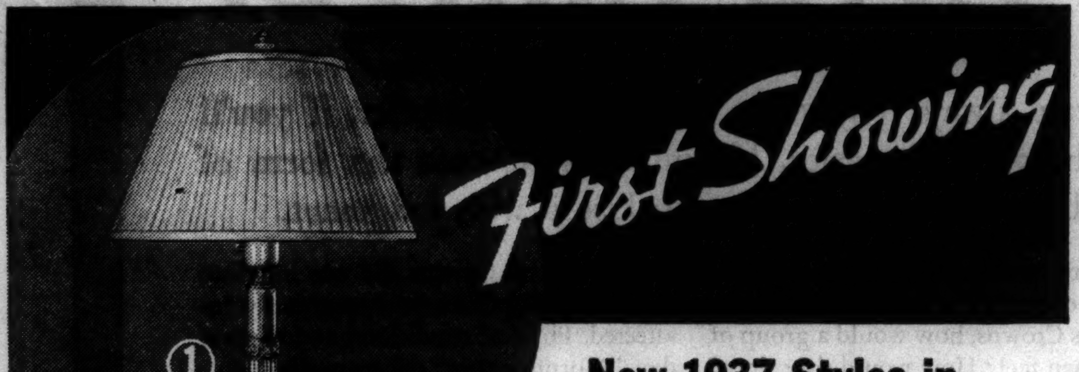

New 1937 Styles in
I. E. S. LAMPS
at all
COMMONWEALTH EDISON ELECTRIC SHOPS

● Come in and make your selection from these new I. E. S. Better Sight lamps . . . a wide selection of models with new styling and new beauty. All constructed according to the specifications of the Illuminating Engineering Society for Better Light—Better Sight.

① I. E. S. End Table Lamp—Finished in ivory and gold or bronze. Pure silk pleated shades to harmonize. $11.95

② I. E. S. Reflector Lamp—6-way lighting. Ivory and gold, bronze, or silver finish. Pure silk shade. $17.95

③ I. E. S. Davenport Lamp—With 3-way bulb, choice of silver, bronze, or ivory and gold finish. Silk shade to harmonize. $13.95

④ Swinging Arm Lamp—With 3-way lighting. Bronze or ivory and gold finish. Attractive silk shades. $17.95

⑤ Nite-Lite Reflector Lamp—The newest style . . . 7-way lighting. Patented plastic no-glare candles; choice of bronze, silver, or ivory and gold finish. Pure silk shades. $19.95

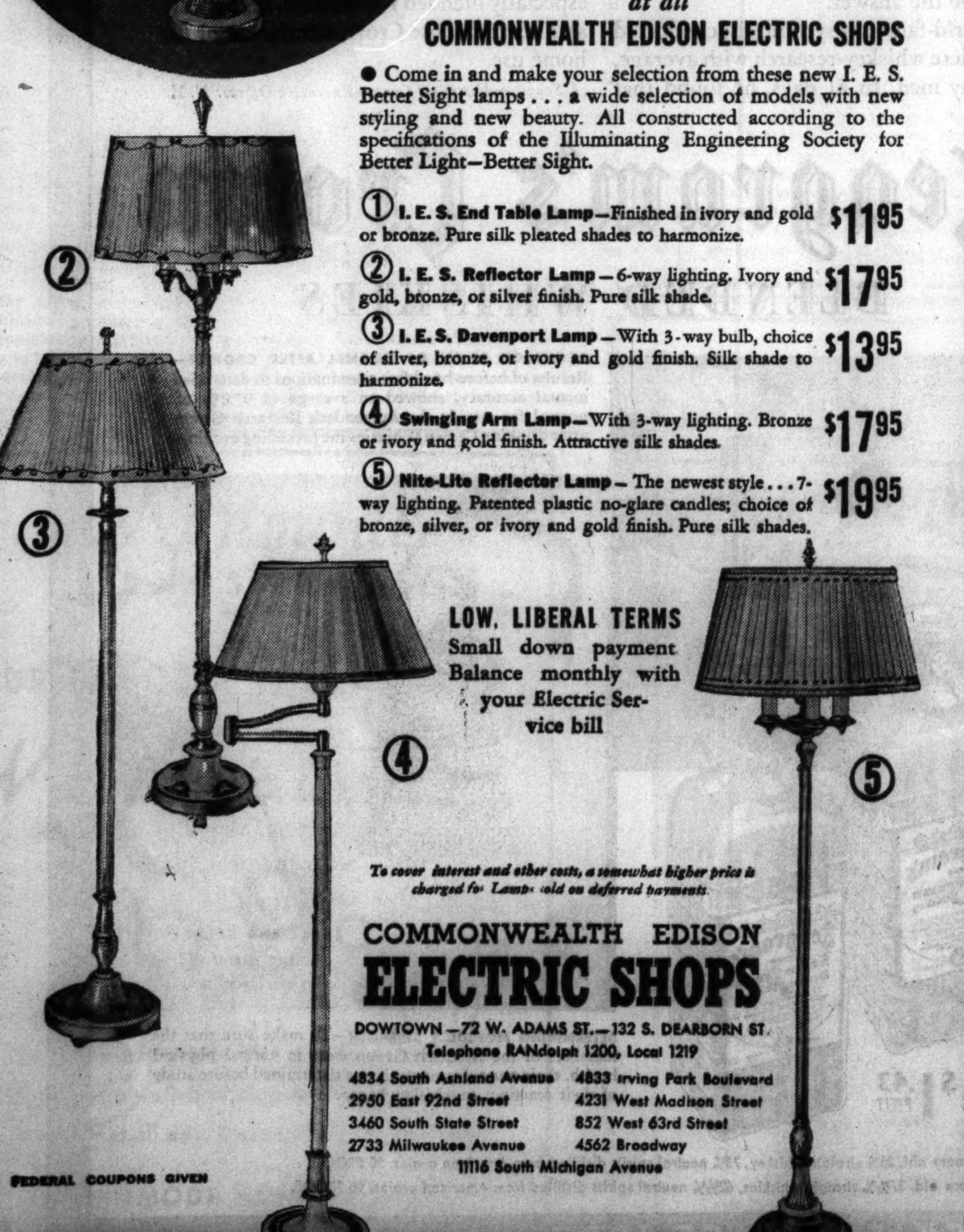

LOW, LIBERAL TERMS
Small down payment
Balance monthly with your Electric Service bill

To cover interest and other costs, a somewhat higher price is charged for Lamps sold on deferred payments.

COMMONWEALTH EDISON
ELECTRIC SHOPS
DOWTOWN—72 W. ADAMS ST.—132 S. DEARBORN ST.
Telephone RANdolph 1200, Local 1219
4834 South Ashland Avenue — 4833 Irving Park Boulevard
2950 East 92nd Street — 4231 West Madison Street
3460 South State Street — 852 West 63rd Street
2733 Milwaukee Avenue — 4562 Broadway
11116 South Michigan Avenue

FEDERAL COUPONS GIVEN

FREE!
THIS SMART
MARINE BLUE
UTILITY DISH

At All Drug Stores with Purchase of One 25c Tube of PHILLIPS' Milk of Magnesia Toothpaste

See this smart, attractive gift today. It's absolutely free with purchase of one 25¢ tube of Phillips' Toothpaste. Two given with 50c tube. Don't miss out on this wonderful opportunity. Supply strictly limited. Act now, today. Get yours at any drug store or toilet goods counter.

Rock Island
LOWER Winter FARES to Higher Temperatures in
ARIZONA
CALIFORNIA

Here is an opportunity to visit these scenic sun-warmed winter resorts at an unusually low *round trip* cost, via the comfortable low-altitude route.

from Chicago

to EL PASO . . . $50.49 in de luxe Chair Cars and Coaches
50.49 in Tourist Sleepers
56.10 in Standard Sleepers
Tickets on sale daily, 30-day limit

to TUCSON . . . $57.35 in de luxe Chair Cars and Coaches
61.85 in Tourist Sleepers
69.20 in Standard Sleepers

to PHOENIX . . $57.35 in de luxe Chair Cars and Coaches
66.25 in Tourist Sleepers
74.05 in Standard Sleepers

to CALIFORNIA $57.35 in de luxe Chair Cars and Coaches
68.80 in Tourist Sleepers
86.00 in Standard Sleepers

GOLDEN STATE LIMITED
All-Pullman train
APACHE
with Standard and Tourist-Pullmans and Chair cars
and
CALIFORNIAN
with de luxe Chair and Tourist cars
Air-Conditioned Throughout
No Extra Fare

To Tucson, Phoenix and California tickets on sale daily to May 14, 1937. Return limit for Coach and Tourist Car travel, 6 months; for Standard Sleeper travel, 30 days. Other low fares available with long return limit.

Berth extra in tourist and standard sleeper.

Low cost meals on the Apache and Californian
Breakfast 25c; Luncheon 30c; Dinner 35c

MAIL THIS COUPON
L. H. McCORMICK, Assistant General Passenger Agent
Rock Island Lines
179 W. Jackson Blvd., Chicago, Ill., Phone Wabash 3200
Please send me Arizona-California literature and complete travel information.
Name..........
Address..........
City..........State..........

ROCK ISLAND
TRAVEL BY TRAIN FOR SAFETY, COMFORT, ECONOMY

GOODMAN BROS.—HEADQUARTERS FOR THE FINEST QUALITY YARNS

Yarns In The New
Brilliant Pastel Shades
AT THESE OLD LOW PRICES
ALL COLORS AND SHADES CARRIED IN EACH STORE

Southland Flake Nub Cotton.......oz.	12½c
In new pastel shades. Ideal for spring dresses and sweaters	
Boucle ....oz.	12½c
Crepe ....oz.	22c
Germantown Knitting Worsted.....oz.	14c
Shetland Floss ....oz.	14c
Rainbow Tweed ....oz.	16c
Chenille Broche ....oz.	12½c
Sport Yarn ....oz.	22c
Zephyr Germantown for Afghans..oz.	19c
Zephyr Pompadour ....oz.	20c
Saxony ....oz.	22c
Snowball Vellaine Crepe..........oz.	19c

(Complete Selection Other Yarns Equally Low)

All Yarns Guaranteed

Only the BEST GRADES of wool and HIGHEST QUALITY dyes are used in the manufacture of Goodman Bros.' yarns.

FREE LESSONS AT ALL STORES

Garments Hand Cleaned and Blocked by Experts 1 50

Mail Orders Promptly Filled

Send for free catalogue of over 200 actual samples to Goodman Bros., Dept. T, 406 South Wells Street, Chicago.

Goodman Bros.

Shop at Your Neighborhood Store
LOOP: 406 S. WELLS ST., Open Thursday Evenings.
NORTH: 4535 BROADWAY, Open Tuesday and Thursday Evenings.
SOUTH: 1408 E. 55TH ST., Open Tuesday and Thursday Evenings.
NEW STORE: 6248 S. ASHLAND, Open Tuesday and Thursday Even.
WEST: 5667 W. MADISON, Open Tuesday and Thursday Evenings.
NEAR LOOP: 1211 S. UNION AVE., Open Sundays.
EVANSTON: 1741 SHERMAN AVENUE.

Front Views and Profiles
By June Provines

THE guard on the Humboldt park elevated train was collecting morning papers from the seats as the train passed a store for men. His eye was caught by a scarlet and black ski jacket on display in the window. Leaning toward a passenger he pointed it out, commenting, "Would I get a kick in the pants if I wore that on the street?" The passenger, C. E. Lovejoy, had hardly recovered from his astonishment when the guard added, "Nifty, but too bizarre, don't you think?"

L Guard—Composer—Chord—Contribution.

* *

TWO of the movements of the latest work of **Albert Noelte** of Chicago, "Four Symphonic Impressions"—to be played for the first time this evening by the Chicago Symphony orchestra—were written in Munich in 1934, the fourth movement was written in Fish Creek, Wis., the following summer and the Scherzo in Chicago last December. The score bears the inscription, "Dedicated to my very dear friends, **Mr. and Mrs. Charles H. Swift.**"

* *

QUIET, musicianly Dr. Noelte is much beloved by his Chicago friends, a few of whom have heard his tales of his amazing youthful experiences, ran away from his home at Starnberg, Germany, when he was 15, because his parents refused to let him have music as a career. A violin was his sole possession. He got himself to New York and did various musical odd jobs for a time, including tuning harps, an entirely self-taught profession. A relative in this country then sent him to school, and later he studied at the New England conservatory in Boston, in Munich under Felix Mottl, director of the Munich opera, and later under Richard Strauss. Some of his works to be performed in Germany were an opera, "François Villon," a number of symphonic poems, a mass and other works, and several orchestral works have been performed in this country.

* *

NOW, perhaps, is the time to tell about the two musicians who were riding on a north bound North Shore train last Sunday evening. Each was attempting to convince the other of the identity of an almost perfect musical chord produced by the whistling of the wind through a crack in the front door of the first car of the train, which was bucking a lusty head wind. One of them maintained that the chord was a minor ninth. The other insisted it was a minor ninth with an added fifth interval.

* *

ADD flood contributions. The bathing suits contributed by a Chicago woman who was assembling some clothes to be sent to the Red Cross for the flood sufferers. She thought they might serve as underwear, although the recipients may think their inclusion a bit of irony.

Symphonietta Makes Bow to Music Lovers

BY EDWARD BARRY.

You have something good there, Mr. Saidenberg!

The object of this apostrophe is Daniel Saidenberg, a fugitive from the Chicago Symphony orchestra. Some months ago he resigned his position as principal cello of that organization to devote himself to chamber music and the conductor's art.

The "something" is the Saidenberg symphonietta of eighteen pieces [all stringed instruments] which last night presented in the Goodman theater its first public, downtown concert. Here was aristocratic music making in the manner of the 18th century with the program items drawn from the works of Vivaldi, Bach, Mozart, Bloch, and Sibelius. The 20th century found representation twice, but only in the Sibelius was there any conceivable violation of the spirit of the eighteenth.

Considering the short time that Mr. Saidenberg has had to reherse his orchestra and build up its répertoire, the whole undertaking was remarkably successful. The group has delicacy and piquancy, Mr. Saidenberg a notable sympathy with the ideals of genuinly classical music.

He molds his phrases sensitively. If their eloquence is marred occasionally by failure to sustain the line adequately and preserve its texture, that is simply a fault of ensemble which repeated foregathering will banish.

There was a minor demonstration on the audience's part after the performance of the Bach double concerto in which Leonard Sorkin and Paul Kahn played the solo parts.

All success to the Saidenberg symphonietta. It will give the city opportunities to hear works of the 18th and perhaps of the early 19th century which cannot feasibly have a place in the regular répertoire of any other existing local group. And the young director has the musical sense necessary to exhume them intelligently.

Yesterday afternoon I dropped in on the Chicago Symphony orchestra's Young People's concert, not to get material for a half column song about the wonderful work that is being done in acquainting these growing minds with the true and the beautiful in art, etc., etc., but to hear a 10 year old Chicago girl named Mashey Lindsey play the first movement of the Mendelssohn violin concerto.

She is a remarkable child, not because she has technique and memory, which plenty of 10 year olds have, but because she actually displays the beginning of a sense of style! She knows how to make her phrases sound important. The difficult cadenza was calm and assured.

Naomi C. Cook Wins Praise in Debut Recital

BY CECIL M. SMITH.

Naomi Cullen Cook, in her debut recital at Kimball hall last night, demonstrated not only that nature has endowed her with a rich, lustrous dramatic soprano voice, but also that she has gone a long way toward developing her fine voice into a responsive musical instrument.

She still has much to learn, however. I hope she will be able to eradicate completely the wiggle which sometimes impairs the focus of her middle voice; and I hope she will find a way to decrease the stridency of her high B flat and high B by opening these tones out into a rounder resonance. And surely she must wish to improve her coloratura fluency, for Haydn's "With Verdure Clad" showed grave deficiencies here.

Nelson Eddy has been forced by an attack of laryngitis to postpone until April 26 the concert originally scheduled for next Monday night at the Civic Opera house. Tickets will be honored on April 26, or they may be returned for refund to room 460, Civic Opera building.

Last Sunday's TRIBUNE gave March 28 as the date of the Civic orchestra's next concert. The correct date is next Sunday afternoon in Orchestra hall.

The opening concert of the Northwestern university festival at Patten gymnasium, Evanston, on May 11 will present Kirsten Flagstad, soprano, with Frederick Stock and the Chicago Symphony orchestra in an all Wagner program.

An all Bach program will follow on May 13. Alec Templeton, pianist, will play at the children's concert on the afternoon of May 15, and a chorus of 1,500 children will sing.

The festival will close on the evening of May 15, with a choral and orchestral program, in which Gladys Swarthout and Richard Crooks will be soloists.

Annual Prom at Yale to Be Held on Feb. 26

Round of Parties Insures a Gay Week-End.

BY JUDITH CASS.

IF a girl at an eastern school were asked to which college party she would prefer to receive a bid, the reply would be apt to be the Yale prom. This is the chief social event of the year at New Haven, with the juniors playing host to the seniors, a few privileged sophomores, an occasional freshman, and, of course, the prettiest and most popular of the girls in nearby cities and colleges.

The dance itself, to take place this year on Friday evening, Feb. 26, is the only one of a number of delightful happenings in a long and crowded week-end. There are numerous dinners before the prom, including the prom committee's own dinner at Mory's and a concert by the glee club, and after the prom there is dancing until 7 o'clock in the morning at the various fraternity houses. This year the anticipation is especially keen, because Rudy Vallee is returning to his alma mater with his orchestra to play.

On Saturday a hocky game between a Yale team and one from Harvard or Princeton is always the chief attraction in the evening, and in the afternoon there are teas at the various fraternity houses, with numerous breakfasts and dinners before the feminine guests disperse on Sunday.

Two Chicago Couples Will Be Patrons.

Since their sons, Clinton E. Frank, next year's captain of the football team, and Robert A. Vested, are on the prom committee, Mr. and Mrs. Arthur A. Frank and Mr. and Mrs. Harry B. Vested are going east for the prom. As patrons of the party they will dine with President Angell at his house before going on to the dance, where they will occupy boxes and receive visits from their sons' friends throughout the evening.

Both couples have previously been patrons of a Yale junior prom, for their older sons, Harry S. Vested and Arthur A. Frank Jr., were on the prom committee several years ago. Robert Vested is inviting a Vassar girl, Miss Elizabeth Craighead of Scarsborough, N. Y., to the dance.

Miss Kathrine McNulty and Miss Joan Smith also are among the Vassar girls going to the party. Mrs. Joseph McNulty returns today from a visit to her daughter at Vassar. From Sarah Lawrence Miss Adele Proxmire will go to New Haven for the week-end as the guest of her brother, William Proxmire.

Jean McWilliams Will Be Guest.

Miss Jean McWilliams is going east for the prom. When she returns she will accompany her parents, the Hugh L. McWilliamses, on a trip to Mexico. They will leave March 10, going as far as San Antonio by train, and then motoring on to Monterey and possibly to Mexico City. They will be away two months.

Miss Frances Price was to have been at the prom, but instead she and her mother, Mrs. Edwin S. Price, have gone to Palm Beach, where Miss Price will recuperate from a recent appendicitis operation.

However most of their schoolmates may feel about it, the Yale prom is not the main attraction at New Haven for several dramatically inclined students at Sarah Lawrence. The Yale Dramatic club is coöperating with the girls' college in producing a play this semester which should do away with the girlish heroes and the boyish heroines who customarily figure in plays at men's and women's colleges.

Miss Elsie Earle has a part in the play and is stage manager as well, and she and other student actresses have been motoring over to New

[Continued on page 17, column 1.]

THROUGH THE LOOKING GLASS

* *

The rose of the blossoms on her new spring bonnet is no more subtle a shade than the color in her cheeks. There's a brand new rouge in town of silky texture and clinging habit; it comes in six shades.

[TRIBUNE Studio Photo.]

* *

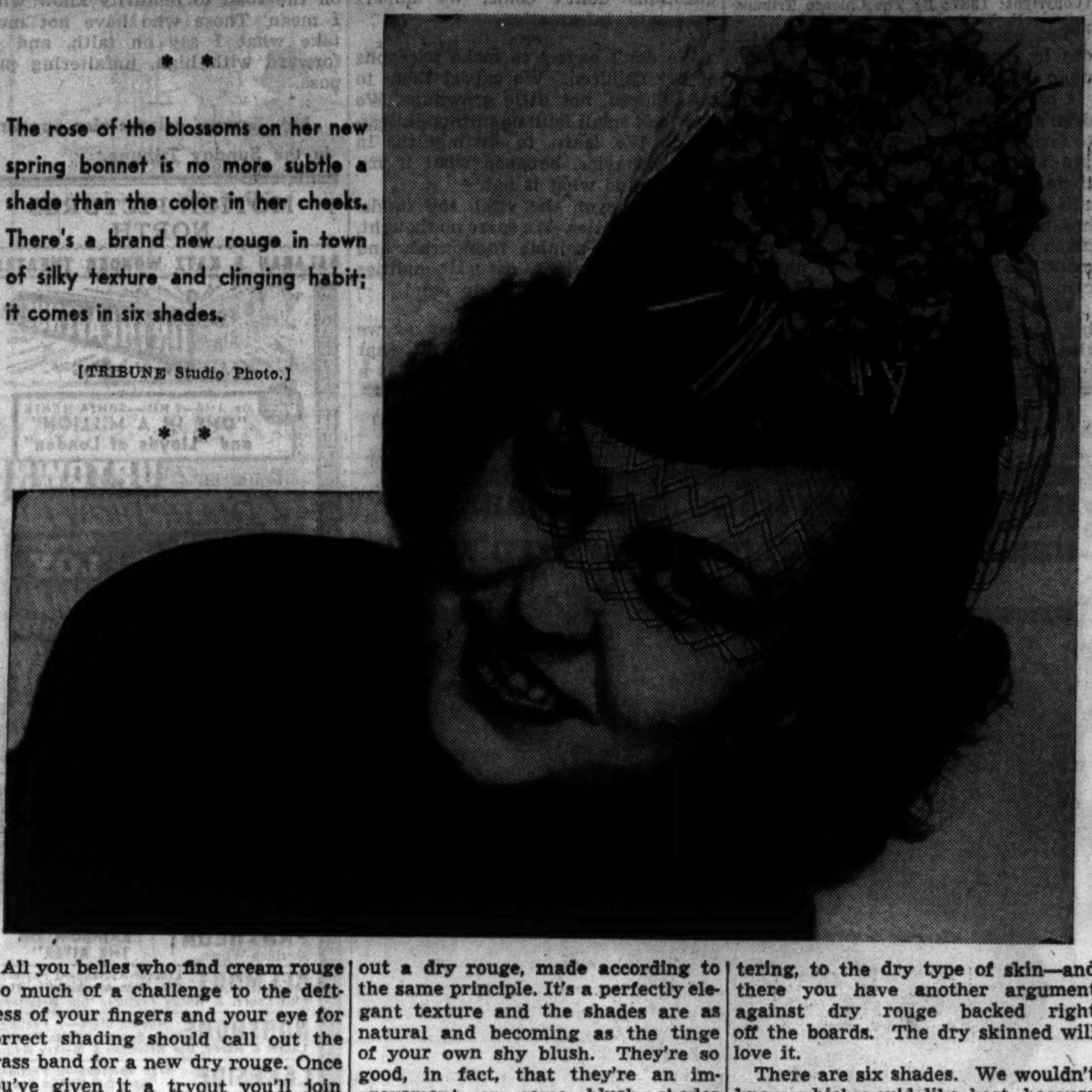

All you belles who find cream rouge too much of a challenge to the deftness of your fingers and your eye for correct shading should call out the brass band for a new dry rouge. Once you've given it a tryout you'll join the cheering.

Some months back one house stepped out and found itself a new process for the making of powder. The beauty world was set right back on its heels in wonder; the powder to which the new principle was adapted is as free from grit as an angel is from guile. It's fluffy and smooth and has a uniformity of shade that impresses any skeptics who get behind a magnifying glass.

This same house has now brought out a dry rouge, made according to the same principle. It's a perfectly elegant texture and the shades are as natural and becoming as the tinge of your own shy blush. They're so good, in fact, that they're an improvement on some blush shades we've seen.

Even women who profess to dislike dry rouge like this. It's long lasting; it clings to your satiny cheek every bit as long as your vain heart could wish. Because it's airy and light a baby could do a good job of blending it. Only a color blind woman could do a poor or gaudy makeup with it.

The makers say—and we believe them—that the new process enables them to use ingredients that are especially beneficial, as well as flattering, to the dry type of skin—and there you have another argument against dry rouge backed right off the boards. The dry skinned will love it.

There are six shades. We wouldn't know which you'd like best, because that will depend on your eyes and hair and individual skin tone—but we go in in a large way for the tint discreetly called "medium." It's just faintly pink and rose petalish and looks on the average skin as though Nature's hand instead of your lily white one put that color in your cheeks.

ELEANOR NANGLE.

For information about this new rouge telephone Eleanor Nangle, Superior 0100.

Henri Matisse Lithographs on Exhibition Here

BY ELEANOR JEWETT.

Thirty original lithographs by Henri Matisse are on exhibition in the Roullier galleries, Fine Arts building, to be continued to March 1. They make a more pleasant exhibition than one might expect, for the group has been carefully selected and the more delicate and sensitive of the painter's prints have been preserved for showing.

Women figure in every lithograph and youth is at a premium. Characteristic Matisse backgrounds, clever patterns that would look well in chintz, are discovered in most of the compositions.

Probably the most charming lithograph is "The Organdy Skirt," although the young girl studying [the smaller sketch] and "La Chaise Longue," and several other portraits of La Jeunesse are extremely attractive.

A naive drawing of a ballet girl resting, seated in a chair with her legs drawn up in a pose of utter and unaffected relaxation, is intriguing. A group of harem beauties attest to the oriental period of Matisse's painting. The exhibit is chiefly remarkable for the natural sweetness of most of the feminine sketches. A delightful study of a child, the head stroked in less than a dozen lines, is noteworthy. The Matisse who wilfully distorted the human frame is a myth so far as this show goes.

Glowering and ugly, caught in an eddy of mannerism that suggests Rouault and Soutine, are the huge, vicious faces of Benjamin Kopman's imaginary characters in his exhibit at the Katharine Kuh gallery, Diana Court building.

Much more interesting are the lithographs by Clay Kelly of doorways of the University of Chicago, Woman's Aid, 185 North Wabash avenue. These lithographs are one of the real achievements accomplished by a Chicago artist in recent years. It was a clever idea to start with and Mr. Kelly is such an accomplished draughtsman that the series of doors has grown into a beautiful set of stunning prints.

In the Ackermann gallery, 408 South Michigan avenue, there is an exhibition of recent contemporary Japanese paintings on silk. These are exquisite in color, drawing, and theme. Birds, blossoms, fish, and deer are the usual motifs and each is reproduced with marvelous and intricate accuracy.

The exhibit is one of the most delightful in town this month and no one should miss it.

Girls, Keep Your Heads When You Go to Buy Spring Bonnets!

BY ANTOINETTE DONNELLY.

[Copyright: 1937: By The Chicago Tribune-N. Y. News Syndicate, Inc.]

Just a little clothes tipoff right now while the mind is turning from the old things on hand to new ones. About hats, in particular.

There's a rule among the women close to the trade to give little heed to these first presentations. To wait until styles settle is their usual form of advice.

About this time of year we all are fairly well fed up on the hat or hats that have seen us through this far. We have a great yearning for something different. Something new. We prance out and, after having our own good sense about what becomes us battered and mutilated by that phrase "but this is what they're wearing now," we come home bearing something under our arm that were better, perhaps, worn in that box under the arm than on our heads. But because we hadn't bought a hat in a long time, we paid more than we intended, and there we have it, anything but the thing of joy we'd fancied earlier.

We may make an equal mistake on a suit or shoes or coat or something else for the wardrobe, but it is the hat that breaks our hearts when we come upon it suddenly atop our head in a store or hotel lobby mirror.

True, we are inclined to make hat mistakes at all seasons, but, as hinted above, the early spring season rushes in with things that angels would fear to wear. We were asked to warn women about this, in fact, by a friend who'd borne all she could from a joking crowd and was carrying her expensive first hat of the season under her arm. It wasn't the request, however, that mattered to us, as much as the fact that when one gets a hat that is a success it gives a lift second only to a great love, so go easy on the first purchase.

Hugh Herbert a Grand Comic as Store Thief

"SING ME A LOVE SONG."
Produced by First National.
Directed by Raymond Enright.
Presented at the Apollo theater.

THE CAST.

Jerry Haines	James Melton
Jean Martin	Patricia Ellis
Siegfried Hammershlag	Hugh Herbert
Gwen	Zasu Pitts
Chris	Allen Jenkins
Red	Nat Pendleton
Lola Parker	Ann Sheridan
Sprague	Walter Catlett
Mr. Barton	Hobart Cavanaugh
Mr. Willard	Charles Halton
Mr. Malcolm	Charles Richman
Blakeley	Dennis Moore
Mrs. Parker	Georgia Caine
Goodrich	Granville Bates
Officer	George Guhl
Waiter	Adrian Rosley
Head waiter	George Sorel
Miss Joyce	Linda Perry

By Mae Tinée.

Good Morning!

Hugh Herbert's swell comedy is the mainspring of this production. You have a rollicking good time while he's on the screen and live in happy expectancy of seeing him again when he isn't.

He plays a gently mad kleptomaniac who perambulates about in the department store which is the locale of the story's action. There's no limit to the things he can take or the way he can take 'em. You learn that he is the son of a kleptomaniac who in turn is the son of a kleptomaniac, and that he has several nutty brothers. Father and brothers are also impersonated by Mr. Herbert, who, I hope, drew a munificent salary for his labors in this movie, for he deserved such.

The hero of the opus is a wealthy young man who finds himself head of the huge department store left him by his papa. He doesn't want to take over its management, but the directors insist. All right, sezze, I will if you'll let me do it my way. I want to work up from the bottom like my poppa did. . . .

Su-u-ure—agree the delighted oldsters. And so young Mr. Haines calls himself Mr. Hadley and starts work in the music department. Here toils—but not too hard—the blonde Jean Martin, destined by the scenario writer to be the girl in the case. Gwen is also there. Gwen is a sweet sap engaged to Elevator Boy Chris—a sap, but not so sweet, impersonated by Allen Jenkins as Allen alone knows how. . . .

An olio of happenings, punctuated by several sweet songs, melodiously sung by James Melton—a dark young man whom I guarantee to bring out the mother in every woman!—and ending in a happy, happy finale, composes the cinema's further lure.

To save my life I can't rave about "Sing Me a Love Song." But it didn't make me mad, either. SO——

[Where does that leave me? "Can't rave." "Wasn't made mad." Hurrah—I guess the woman's sane.]

Yes, It's True; New Knits Can't Sag or Bulge

Low Prices, Good Colors Other Attractions.

BY RHEA SEEGER.

Many cautious people have avoided knitted outfits, fearful of bulges or the out-of-line stretching that even the most expensive things managed to show after a few weeks of wear. But it's no longer necessary to deprive yourself of knits. Try out the latest arrivals of a famous knitter who has simulated hand effects and achieved great success. These soft outfits are the slickest finds in town. The colors alone would make them outstanding buys for wear right now under the fur coat.

There's a plain knit and a stunning new diagonal or chevron effect that does a lot toward slimming down the streamline. There's a knockout beige that looks like the most fabulously expensive English wool. It's a becoming beige that practically every one can wear. And there is a good supply of blacks, grays, and the high reds as well as good shades of green and blue colors that are grand undercoats.

A flattering neckline, long or short sleeves, and a self-material belt are the details. The knit is guaranteed not to shrink, sag, bunch or scratch, quite unbelievable qualities, hard to find, but present in these outfits.

The price mark is almost as amazing, it's under thirteen dollars, and you can own two of the outfits without having a twinge of conscience.

Be sure to take an appreciative look at the beige color—it's a grand base contrast for black, navy, or dark brown coats and accessories. And these knits are as thin as high fashion transparent dress woolens. These knits are among the best buys we've discovered at this low price mark.

[For information concerning the articles mentioned, call Rhea Seeger, Superior 0100.]

* *

Lupe Velez Cancels Stage Tour Because of Illness

Hollywood, Cal., Feb. 17.—[Special.]—Lupe Velez [Mrs. Johnny Weissmuller] returned to her home today, ill, having been forced to cancel a stage appearance tour. It was explained that the Mexican actress is suffering from anemia. She plans a long sea voyage on which Weissmuller probably will accompany her.

* *

Flood Benefit.

Ann Birk Kuper will give "Victoria Regina" in costume as a benefit for flood sufferers at 8 o'clock this evening in the Crystal ballroom of the Hotel Windermere East.

Saks Fifth Avenue
DEBUTANTE SHOP CHICAGO
BLOSSOM OUT IN FLOWER PRINTS

All sorts—large splashy ones in brilliant colors, small neat ones in gay colors or in pure white. All dancing on dark backgrounds to make them look clearer, more dazzling. All made into young frocks with fresh, new details.
Top to bottom
LARGE AND SPLASHY print in a rambling pattern Tropical flower colors on black, navy blue or brown crepe 12 to 18 35.00
LARGE AND SPLASHY pattern spaced far apart Bright colors embroidered to look like a print on black or navy blue crepe 12 to 18 29.95
INEXPENSIVE FASHIONS
FOURTH FLOOR
669 MICHIGAN AVENUE NORTH

Neumode
• HOSIERY •
OUR FAMOUS
Walkarounds
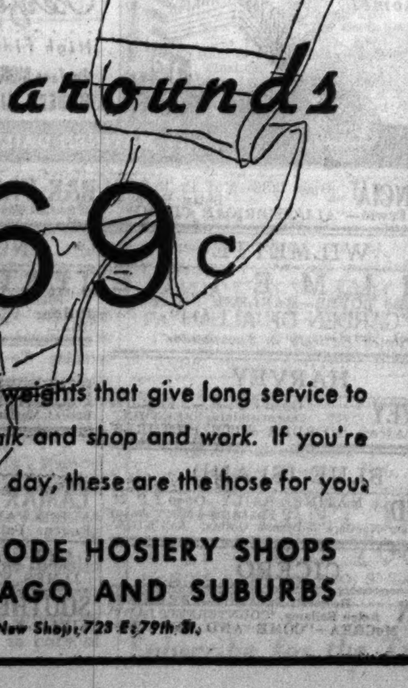
69c
Handsome midweights that give long service to women who walk and shop and work. If you're on your feet all day, these are the hose for you.
18 NEUMODE HOSIERY SHOPS IN CHICAGO AND SUBURBS
New Shop: 723 E. 79th St.

Mandel's invites you to hear **Angela Morgan,** author of "Gold on Your Pillow," in readings from her own poetry, **Friday at 2:30. Club Women's Bureau,** Ninth Floor.

MANDEL'S
Store Hours: 9:30 A. M. to 5:30 P. M.
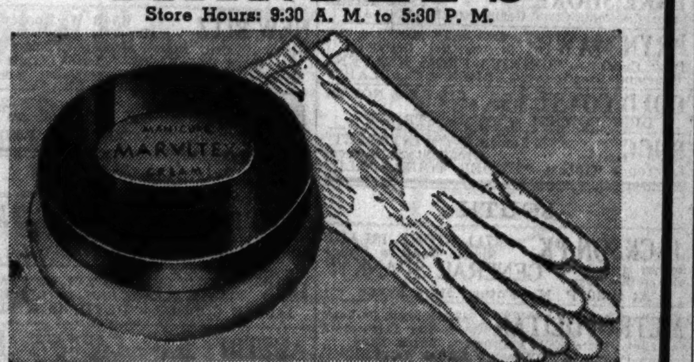
THE ONE-STEP Manicure AND Hand Cream
Marvltex
WITH NIGHT GLOVES INCLUDED
59c
Keeps hands **lovely,** nails **exquisitely** groomed. Prevents chapped, rough hands . . . **softens** and removes cuticle, hangnails . . . helps prevent cracked, brittle nails.
MAIL AND PHONE ORDERS FILLED ON PURCHASES OF $1 OR MORE
MANDEL'S FAMOUS FOR QUALITY TOILETRIES—FIRST FLOOR—STATE

Blums-Vogue
630 SOUTH MICHIGAN
DELMAN'S NEWEST TRIUMPH!
THE BlumoVogue LAST
IN GABARDINE AND SHADOW KID

Harmony of softly glowing leather and dull fabric... Every inspired detail done by hand . . . conspires to give your foot ultimate flattery . . . Try on a pair today to appreciate Delman's glove-like fit and beauty. 16.75
DELMAN SHOES ONLY AT BLUMS-VOGUE
For your added convenience, also at Blums-North, Michigan and Walton, beginning Monday

They Paid the Price

(Copyright: 1937: By Alice Ormond Campbell.) By Alice Campbell

SYNOPSIS.

Adrian Somervell and Diana Lake become engaged when the young scientist learns he is heir to the fortune of his late stepmother, Rose Somervell, ex-star of the theater, who was Diana's godmother. Until shortly before her death Adrian and she had been estranged. Adrian had lunched with her shortly before her death. Also, there were Nicholas Blundell, wealthy bachelor solicitor, who lived in the London flat below Rose; Felix Arenson, an old friend, and Blundell's neurotic secretary, Elsie Dilworth. Elsie was madly in love with Adrian, who'd repulsed her. Blundell is Diana's godfather. She'd always disliked him. An autopsy reveals that Rose was poisoned. Then Diana's mother is murdered. Robbery is thought to be the motive. Adrian is arrested, suspected of Rose's murder. Blundell persuades Diana to move to Rose's flat. Elsie Dilworth, who has left Blundell's employ, returns to search the premises. Diana sees and trails her to a rooming house. Adrian is indicted. Remnants of the poison, which killed Rose, are found in his pocket. Diana meets Michael Hull, Adrian's lawyer, obtained for him by his friend, Dr. Ladbroke. Diana hires a private agent, Mortimer Bream. Bream calls at Elsie's lodgings and learns she has disappeared. Watching the house, he sees an East Indian trying to break into the girl's room. Inspector Headcorn, assigned to the investigation of Diana's mother's murder, believes there is a link between the two murders. He discovers a secret stairs between Diana's flat and Blundell's. The East Indian is found dead, apparently a suicide. Diana receives a letter from Elsie Dilworth, promising information. Diana goes to Elsie's lodgings, but Elsie refuses to commit herself.

INSTALMENT XXXIV.

A SECOND SUICIDE.

Beating on the door and getting no response, Diana felt her last uncertainty vanish, along with the hope she had been foolish enough to entertain. Never for one moment had Elsie meant to part with any information. Tormented she might be, but her one concern was shielding herself. She had very cleverly hit on a ruse to get rid of her troublesome guest, that was all.

The click click of a typewriter had reached her ears. Inside these walls the hunted woman was hard at work. Concocting some new deviltry? The sounds followed Diana as she walked away, reluctant to quit the square, yet at a total loss what move to make. To telephone Scotland Yard meant deserting this spot, and during even a brief absence Elsie might make off.

A faint noise behind her brought Diana's heart into her mouth. Turning, she was just in time to see Elsie emerge from No. 17 and stride rapidly in the direction of the passage at the other end of the row. She was carrying some bulky object. It was too dark to see what it was.

After her disappearing figure Diana raced at full speed. By the time she reached the passage Elsie had passed the transverse alley and taken one of the two forks which led at the lower end into separate streets. By bad luck Diana chose the wrong fork first, and when she had doubled back to try the other Elsie was gone. For five minutes she continued her search, but it was no use, she was forced to give up.

From the nearest telephone booth she rang up the Yard. Inspector Headcorn was not in, so she left a message putting him in possession of the latest facts. This done she went home, consoled by one thing only, the knowledge that Elsie was alive.

She arrived to find her own telephone ringing like mad. As she expected, the voice over the wire was Bream's. A startled exclamation greeted her first words, and following it came a volley of questions.

"So you think it was a booby trap set for the other girl and you walked into it?"

"I'm bound to think it," answered Diana bitterly. "I think, too, that seeing me instead of Miss Ackland took the wind out of her sails."

"Tell me exactly what happened. Don't miss out anything."

Diana did so.

"And I can tell you this," she finished, "that woman's more frightened than she was before. Her whole manner showed it. Doesn't that look as though I've been right about her all along? She's guilty, Mr. Bream!"

There was a noncommittal grunt and a short silence.

"I'll hike along up there now, just in case your Yard friend steals a march on me. I must get at that landlady."

Very early Diana was wakened by sounds outside. Springing to the window she saw the big car, with Gaylord driving and Blundell getting into it with a look of agitated purpose. Even as she speculated on the meaning of this the telephone rang, and snatching off the receiver she heard a strange male voice.

"Is that Miss Diana Lake?" it asked gruffly. "Living at 10 Queen's close, Kensington? Right! I'm speaking from King's Cross station. There's a parcel waiting for you at the luggage office. It will be delivered to you in person if you come along with proper means of identification. The claim ticket's left with the station master. If you've got such a thing as a passport, better bring it with you."

What could it mean? With trembling haste Diana got into her clothes, and not stopping for breakfast took a taxi to King's Cross. She found the station master, who, satisfied that she was indeed Miss Lake, handed over a slip of paper. Three minutes later she was holding a heavy, flat paper parcel tied with string and sealed with big blobs of red wax. On it was her name and address typed, and also typed, at the lower corner, were the underscored words: "PRIVATE. OPEN WHEN ALONE."

Instantly, with a wild fluttering of her pulse, she knew that only Elsie could have sent her this parcel. She began to see reason in the busy click of keys which had followed her into the night and afterwards filled her restless dreams. The ladies' cloakroom offered seclusion. Into it she hurried and, laying her burden on the window sill, broke open the seals. Inside the wrappings was a cardboard box, on top of which lay a letter, again typed, and without signature. She tore it open and read:

> I had to get rid of you. To the other girl I might have spoken, but not to you. In the first place, you would not have believed me; in the second . . .

Here several words were heavily inked out.

> Be that as it may, see what you can make of the inclosed, which is all I have to go on, so help me God, and whether I'm right or wrong, it's worthless in my hands. I'm out of it. I'm going now where neither you nor the police can find me to drag me back. One thing more. If you'll be guided by me—which you won't—you'll show this only to the lawyers and detectives who are dealing with the case.

Without the least notion of what to expect, Diana ripped off the lid of the box, stared down, and grew limp with disappointment. Old newspapers! Nothing more. One after another she turned them over. Copies of the Evening Banner and others, mostly popular sheets, with dates running back for perhaps eight weeks. A cursory glance showed her not one marked passage. Once again she saw herself cheated.

Yet why had the sender taken such elaborate precautions? Surely Elsie must be in earnest if she stayed her second flight long enough to perform this task? In earnest—or else mad.

Bundling up the parcel, Diana went straight to the Temple. Michael Hull had not arrived, and when after twenty minutes he did appear she was too engrossed in her own thoughts to notice he was disturbed in his manner. In his private office she poured out her story.

"And these newspapers are all she's given me. While I've waited for you I've studied them line by line, and if there's anything in them, I've not found it. What do you make of it?"

Now the odd expression in Hull's eyes struck her.

"I'm sorry you had to wait," was the low response. "I was detained by another item of news. Apparently you don't know yet that during the night 17 Floyd's square was broken into by the police. Elsie Dilworth was found in her bedroom, which was sealed up and filled with gas. She was stone dead—by her own hand."

"Suicide? I don't—that is, I can't—believe it."

Diana's throat was parched.

"She was alone in the house," said Hull. "It was certainly suicide."

"What else was found?" she whispered. "Any note, any——" She could not utter the word confession, but her companion understood.

"Nothing. What you have there is all the light we seem likely to have on the event."

[Continued tomorrow.]

Fashion at your fingertips! With emphasis on current trends in styling, the new modes presented in the winter edition of the Chicago Tribune Book of Clotilde Fashions offer you a complete wardrobe which you can create yourself. The booklet, just off the press, is 15 cents, or 10 cents when ordered with a pattern. Address Chicago Tribune, P. O. Box 537, Grand Central Station, NEW YORK CITY; or call at one of the Tribune Public Service offices, 1 South Dearborn street and Tribune Tower.

Relieve Discomfort of Your COLD This Way

Take two tablets of St. Joseph Aspirin with a glass of water. Repeat in two hours. Relief will follow and you'll feel more comfortable. Be sure to demand St. Joseph Aspirin—it's so pure it even exceeds the rigid requirements of the United States Pharmacopoeia. World's largest seller at 10c. There's even greater economy in the larger sizes: 36 tablets, 25c; 100 tablets, 50c. Remember, when you ask your druggist for St. Joseph Aspirin, accept nothing else. Demand St. Joseph.

St. Joseph GENUINE PURE ASPIRIN

A PRODUCT OF PLOUGH, INC., MEMPHIS-NEW YORK.

Molding Child's Character Day by Day Process

BY GLADYS HUNTINGTON BEVANS

[Copyright: 1937: By The Chicago Tribune-N. Y. News Syndicate, Inc.]

You have to do it, little by little, day by day, as you go along. It isn't done all in a minute.

I am talking about building-in children's characters, about helping them to form attitudes toward life and people and themselves that will help them to get along in this rather difficult old world of ours, to meet what has to be met, and to experience as much happiness and beauty and fulfillment and satisfaction as they possibly can.

We can do all this patiently—guiding, suggesting, providing opportunities, providing an example, but not by lectures and moral discourses, although we may drop a word here and there, and once in a while have talks with them ["powwows," as one lad calls them]. We provide opportunities, or else take advantage of them to get our results. And we let our child's age and personality and state of receptiveness and ability to understand determine just what we will say and do.

We answer questions, and if the questions don't come, we impart necessary information.

We don't expect to make paragons of our children. We expect them to be children, not little grownups. We overlook small faults and thoughtlessness. We learn to distinguish, in their behavior, between what is important and what is not.

We focus on the vital, the fundamental qualities. We spare no thought, no time, no trouble to nourish and develop the bright, natural qualities that are inherent in our child.

We do all this day by day as we go along. We don't worry about what our young son will do when he is a man, or what our daughter will do when she is a woman. This all takes care of itself, as we will find out one of these days when they are grownup, or when, even before they are grownup, some crisis comes that calls for much from them. Then they will not be found wanting. And we are infinitely repaid.

Those mothers and fathers who have brought their children quite far on the road to maturity know what I mean. Those who have not must take what I say on faith, and go forward with high, unfaltering purpose.

Mrs. Bevans' column also appears in the Sunday Tribune.

MOTION PICTURES DOWNTOWN

HER SOFT WHITE HAND SWAYED ARMIES! HER TREMBLING LIPS SWAYED MEN!

TOMORROW Jules Verne's MICHAEL STROGOFF

RKO-Radio Picture—with ANTON WALBROOK Screen's New Dangerous Lover ELIZABETH ALLAN MARGOT GRAHAME AKIM TAMIROFF ERIC BLORE

ON STAGE—In Person—TOMORROW Favorite Comedy Stars of Stage and Screen Frank—MITCHELL & DURANT—Jack "Greenwich Village Scandals" BROADWAY CAST and BEAUTY CHORUS

LAST DAY! KEN MURRAY & OSWALD on stage "SEA DEVILS" on screen

RKO PALACE RANDOLPH AT LA SALLE Opens 10:45—Price Changes 1 and 6:30

STARTS TOMORROW "WORLD'S BEST MUSICAL PICTURE" • World-Prize • Biennial-Exposition Venice (Italy) 1936 The Final Chord (SCHLUSSAKKORD) LIL DAGOVER WILLY BIRGEL—MARIA V. TASNADY Hear... Beethoven's "Ninth Symphony"—Handel's Oratorio "Judas Maccabaeus" Tschaikowsky's "Nutcracker Suite"—By the Berlin State Opera Orchestra. Complete English Dialogue Titles 25c TO 2 SONOTONE LAST DAY JANNINGS, "TRAUMULUS"

STATE-LAKE IN PERSON DUNCAN SISTERS "TOPSY & EVA" Doors Open 10:45 TALA BIRELL CESAR ROMERO

WOODS Rand. & Dearborn 2 FEATURES "Undercover Man" & "Gen. Spanky"

LaSalle Madison at Clark 2 FEATURES Crosby "Pennies from Heaven" & "White Legion"

8th BIG WEEK! CROWDS! CROWDS!! The picture Chicago is whispering about ECSTASY NOW! You may see the picture that was SUPPRESSED! (Adults Only) World PLAYHOUSE 410 S. Mich. Ave. Cont. 11:45 A. M. to Midnight—35c to 6:30

CLARK MADISON & CLARK William Powell Kay Francis "ONE WAY PASSAGE" Barton MacLane Glenda Farrell "SMART BLONDE" MIDNIGHT SHOW—LATE FEATURE 12:30

MONROE Monroe & Dearborn MARLENE DIETRICH—CHARLES BOYER "THE GARDEN OF ALLAH" Also Latest "MARCH OF TIME"

ORPHEUM State Street at Monroe IRENE DUNNE—MELVYN DOUGLAS "THEODORA GOES WILD"

WEST

BALABAN & KATZ WONDER THEATERS

You'll have a hot time! "ON the AVENUE"

LAST DAY Open 1:30—2 Hits—Sonja Henie "ONE IN A MILLION" Plus "Lloyds of London"

Tomorrow! MARBRO A SMASH SHOW! William POWELL · Myrna LOY AFTER the THIN MAN with ASTA Color Production "Sindbad the Sailor" Popeye—Wimpy Thrills! "TORTURE MONEY" Ambulance Chasers Exposed

PARADISE Crawford-Washington 2—FEATURES—2 Jack Benny in "COLLEGE HOLIDAY" "We Who Are About to Die"—Preston Foster Extra—Mickey Mouse Color Cartoon

STATE 5814 W. Madison—2 FEATURES Jean Hersholt in "REUNION" Plus "3 MEN ON A HORSE," Frank McHugh

MANOR North & Central—2 Features Action hit, "Night Waitress" Jean Hersholt, "REUNION," Quintuplets

SENATE Madison & Kedzie—2 Features Ed Lowe, "MAD HOLIDAY" Plus "BORN TO DANCE," Eleanor Powell

Central Pk. 3535 Roosevelt—2 HITS "Smart Blonde"—G. Farrell Lew Ayres in "MURDER WITH PICTURES"

B'DWAY Strand 1641 W. Roosevelt 2 FEATURES Eleanor Powell, James Stewart, "BORN to DANCE" Edmund Lowe, Ted Healy—"MAD HOLIDAY"

JOY Roosevelt & Ashland—2 FEATURES Hoot Gibson, Harry Carey, "Last Outlaw" Henry Armetta, Cesar Romero, "Cheating Cheaters"

CRAWFORD 19 S. Crawford—2 Features G. Farrell—"SMART BLONDE" Wm. Powell, Kay Francis, "ONE WAY PASSAGE"

BYRD Cicero & Madison—FREE PARKING Gene Raymond, Ann Sothern "SMARTEST GIRL IN TOWN"

AMERICAN 8 N. Ashland—2 FEATURES Edm. Lowe, "MAD HOLIDAY" ELEANOR POWELL—"BORN TO DANCE"

WEST END 121 N. Cicero—2 FEATURES "SMART BLONDE" BING CROSBY—"PENNIES FROM HEAVEN"

AVENUE Cicero at Jackson—James Cagney Dick Powell, Joe E. Brown Olivia de Havilland—"Midsummer Night's Dream"

4 STAR 2518 W. Madison—March of Time "Smartest Girl in Town" Wm. Powell, Kay Francis—"ONE WAY PASSAGE"

MADLIN 1910 Madison—Ovenware Free "COUNTERFEIT LADY" Also "Here Comes Carter"—Ross Alexander

MOTION PICTURES NORTH

BALABAN & KATZ WONDER THEATERS

ON THE AVENUE

LAST DAY Op. 1:15—2 Hits—SONJA HENIE "ONE IN A MILLION" and "Lloyds of London"

Tomorrow! UPTOWN A SMASH SHOW! William POWELL · Myrna LOY AFTER the THIN MAN ASTA In Color "Sindbad the Sailor" Popeye-Wimpy Expose "TORTURE MONEY" Ambulance Chasing

GRANADA Sheridan-Dev. Op. 1—Last Day 2 Hits Gary Cooper, Jean Arthur, "The Plainsman" & Lily Pons, "THAT GIRL FROM PARIS"

RIVIERA Broadway-Lawr. LAST DAY 2 Features GEORGE ARLISS, "Man of Affairs" Plus R. Dix, Dolores Del Rio, "Devil's Playground"

CENTURY Clark-Diversey—2 Features Shirley Temple, "Stowaway" Plus "ONCE A DOCTOR," Donald Woods

NORTOWN Western-Devon / PANTHEON Sheridan-Wilson "WE WHO ARE ABOUT TO DIE" Plus—Bobby Breen "RAINBOW ON THE RIVER"

BELMONT Lincoln-Ashland—2 Features "We Who Are About to Die" Plus Laurel & Hardy Feature, "Our Relations"

NORSHORE Howard-Clark—2 Features War. Baxter, "White Hunter" Laurel & Hardy, Our Relations & Mickey Mouse

LAKESIDE 4728 Sheridan—2 Features "Smartest Girl in Town" Gene Raymond & "MYSTERIOUS CROSSING"

COVENT 2653 N. Clark—2 Features Dionne Quints, "REUNION" Plus "NIGHT WAITRESS," Margot Grahame

JULIAN 918 Belmont—MAT. DAILY EDWARD PERSSON in the SWEDISH COMEDY HIT! "SODER OM LANGSVAGEN" Complete with ENGLISH EXPLANATORY TITLES

SHERIDAN 4036 Sheridan—2 Features Clark Gable Franchot Tone JOAN CRAWFORD "LOVE ON THE RUN" Jean Muir, Donald Woods—"Once a Doctor"

VOGUE Broadway & Grace—2 FEATURES Mary Astor, "Lady from Nowhere" Lew Ayres, Gail Patrick, "Murder with Pictures"

MODE 3812 Sheridan / DAVIS 4614 Lincoln MARLENE DIETRICH CHARLES BOYER "GARDEN of ALLAH" GLENDA FARRELL "SMART BLONDE"

400 6746 Sheridan—2 FEATURES "THANK YOU, JEEVES" and "LUCKIEST GIRL in the WORLD"

DEVON 6225 Broadway—OPENS 1:30 Last Double Feat. Starts 10 P. M. BIG 2 PICTURE REVIVAL CHARLES LAUGHTON—CHARLIE RUGGLES Mary Boland, Roland Young, Zasu Pitts "RUGGLES OF RED GAP" CLAUDETTE COLBERT—RICARDO CORTEZ "THE TORCH SINGER"

BIOGRAPH 2433 Lincoln / VIC Sheffield & Belmont GLENDA FARRELL "SMART BLONDE" DOROTHY LAMOUR "JUNGLE PRINCESS"

No. CENTER 4037 Lincoln—2 FEATURES Edm. Lowe, "MAD HOLIDAY" Eleanor Powell, Jas. Stewart, "BORN TO DANCE"

BUCK'M 3319 N. Clark—2 FEATURES "MURDER WITH PICTURES" Edmund Lowe, Zasu Pitts, "MAD HOLIDAY"

ARGMORE 1040 Argyle—2 FEATURES GABLE, CRAWFORD, TONE ASTAIRE, TED HEALY, "DANCING LADY" BEERY, MONTGOMERY, MORRIS, "BIG HOUSE"

ADELPHI 7074 N. Clark 2 FEATURES Prize Winning Play—The Original Stage Cast BURGESS MEREDITH and MARGO "WINTERSET" Also Wendy Barrie, Gregory Ratoff, A. Treacher Lawrence TIBBETT "UNDER YOUR SPELL" NOTE We recommend this program to lovers of fine music and outstanding drama

HOWARD Howard St. "L"—Free Parking Open 1:30—TWO FEATURES ELEANOR POWELL—JAMES STEWART "BORN TO DANCE" WILLIAM POWELL—KAY FRANCIS "ONE WAY PASSAGE" Starting Sunday—"THEODORA GOES WILD" Also "The Charge of the Light Brigade"

LINCOLN 3164 Lincoln nr. Belmont Mat. Pr. to 6:30 P. M. BURGESS MEREDITH and MARGO in Their Roles Created on the Stage "WINTERSET"

ROSEWOOD Mat. Daily—1823 Montrose 3—FEATURES—3 "ANYTHING GOES"—Crosby, Merman, Ruggles "Hands Across the Table"—Lombard & MacMurray "MARY BURNS, FUGITIVE"—Sylvia Sidney

PLAZA 308 W NORTH AVE. 2 FEATURES Edward Arnold—"COME AND GET IT" Lawrence TIBBETT "UNDER YOUR SPELL"

CALO 5400 N. Clark—Open 1:30 Mat. Daily—In Technicolor Marlene Dietrich—"GARDEN OF ALLAH" Gene Raymond—"Smartest Girl in Town"

RIDGE Devon at Clark—Doors Open 1:30 P. M.—Two Features G. Raymond, Ann Sothern—"Smartest Girl in Town" Also Dorothy Lamour—"Jungle Princess"

NEW CINEMA By the Water Tower JOAN CRAWFORD CLARK GABLE FRED ASTAIRE "DANCING LADY"

WINDSOR 1225 N Clark—Open 1:30 Eleanor Powell, James Stuart, Una Merkel—"BORN TO DANCE" & Edmund Lowe in "MAD HOLIDAY"

DE LUXE 1141 Wilson—2 Features Dorothy Lamour, "Jungle Princess" Spanky McFarland—"GENERAL SPANKY"

PANORAMA 717 SHERIDAN—Open 6 2 Feats.—Adults Only "PLOT THICKENS" & "A WOMAN REBELS"

DEARBORN 40 W. Division, 2 Features Open 6 P. M.—15c to 6:30 "SMARTEST GIRL IN TOWN"—G. Raymond "ONE WAY PASSAGE"—Powell—Francis

LAKE SHORE 3175 BROADWAY Fred Astaire Joan Crawford, Clark Gable—"DANCING LADY"

BRYN MAWR 1125 BRYN MAWR at "L" Station—Mat. Daily—Op. 1 Bing Crosby—"PENNIES FROM HEAVEN" Marlene Dietrich—"GARDEN OF ALLAH"

GOLD COAST 15c CLARK & NORTH DICK POWELL—"STAGE STRUCK"

BUGG 2 Features—"WINTERSET" Great Stage Success Lawrence Tibbett—"UNDER YOUR SPELL"

SOUTH

JACKSON PK. 6711 STONY ISLAND Single Feature Policy Spanky McFarland "GENERAL SPANKY" Also on Our Stage At 9:30 P. M.—Future Stars Revue

METROPOLITAN 47th & South Parkway 2—Big Features—2 Louis (Satchmo') Armstrong's Swing Band Bing Crosby in "PENNIES FROM HEAVEN" and Margot Grahame in "NIGHT WAITRESS"

COLONY 59th & Kedzie—2 Features Madge Evans, Edith Fellows Bing Crosby—"PENNIES FROM HEAVEN" & Marlene Dietrich, Chas. Boyer, "Garden of Allah"

MARQUETTE 63rd & Kedzie—2 Feat. Ann Sothern Gene Raymond—"Smartest Girl in Town" & Boris Karloff, Warner Oland—"Charlie Chan at the Opera"

KIMBARK 6240 Kimbark-Double Feature Drs. Open 1:30 P. M. Joan Bennett Henry Armetta, Joel McCrea—"TWO IN A CROWD" Also Martha Raye in "HIDEAWAY GIRL"

CHELTEN 79TH & EXCHANGE Edna Ferber's Novel "Come and Get It" with Edward Arnold and "Counterfeit Lady"—Ralph Bellamy

HIGHWAY 63rd & Western—2 Feats. Charles Boyer Marlene Dietrich—"Garden of Allah" and Spanky McFarland in "General Spanky"

MICHIGAN 110 E. Garfield—2 FEATURES DOROTHY LAMOUR "JUNGLE PRINCESS" & "CHAS. CHAN AT OPERA"

COMMERCIAL 9156 Commercial. Op. 11:30 MURDER with PICTURES Dionne Quints, Jean Hersholt—"REUNION"

MOVA 35TH & HALSTED Dionne Quints—"Reunion" Margot Grahame—"NIGHT WAITRESS"

MOTION PICTURES SOUTH

WARNER BROS. THEATERS

AVALON STARTING TOMORROW SONJA HENIE One in a Million PAT O'BRIEN HUMPHREY BOGART The GREAT O'MALLEY

CAPITOL 79th-Halsted—FREE PARKING STARTING TOMORROW GARY COOPER JEAN ARTHUR Cecil B. DeMille's "THE PLAINSMAN" JACK OAKIE "THAT GIRL from PARIS"

STRATFORD 63rd-Halsted—2 Features "Reunion" Mary Astor in "THE LADY FROM NOWHERE"

BEVERLY 95th-Ashland—Free Parking Dionne Quints, "REUNION"

OGDEN F. McHugh, "3 MEN ON A HORSE," J. Bennett

JEFFERY ELEANOR POWELL in "BORN TO DANCE"

GROVE 76th-Cottage / HIGHLAND 79th-Ashland "BORN TO DANCE" Edmund Lowe "MAD HOLIDAY"

COSMO 79th-Halsted—2 Big Features Clark Gable, "DANCING LADY," Joan Crawford Wallace Beery, "BIG HOUSE," R. Montgomery

SHORE 75th-Kingston—2 Big Features Barton MacLane, "SMART BLONDE," G. Farrell Warner Oland, "CHARLIE CHAN AT THE OPERA"

LEXINGTON 1162 E. 63rd—2 Features Gene Raymond, "SMARTEST GIRL IN TOWN" DOROTHY LAMOUR in "JUNGLE PRINCESS"

FROLIC 55th-Ellis / OAKLAND 3947 Drexel Added! Frolic Only: New "MARCH OF TIME"

HAMILTON 71st-Parkw—2 Features Edward Arnold in "COME AND GET IT" Martha Raye, "HIDEAWAY GIRL," Shirley Ross

BALABAN & KATZ WONDER THEATERS

Anything Goes "ON THE AVENUE"

LAST DAY Open 1:30—SONJA HENIE "ONE IN A MILLION" and "Lloyds of London"

Tomorrow! TIVOLI A SMASH SHOW! William POWELL · Myrna LOY AFTER the THIN MAN ASTA "Sindbad the Sailor" Popeye-Big Cast "TORTURE MONEY" Ambulance Chasing Racket

LAST DAY! Open 1:30—2 HITS Gary Cooper "PLAINSMAN" Jean Arthur Barbara Stanwyck BANJO ON MY KNEE

Southtown OPEN 1:30 SHOW IN A Million SONJA HENIE "One in a Million" DON AMECHE ADOLPHE MENJOU RITZ BROTHERS "LLOYDS of LONDON" Madeleine CARROLL Freddie BARTHOLOMEW Tyrone POWER Jr.

TOWER 63rd-Stony Island—2 Features Laurel & Hardy Feature "Our Relations" & "We Who Are About to Die"

MARYLAND 63rd-Maryland—2 Hits Eleanor POWELL in "BORN TO DANCE" & "MAD HOLIDAY"

PICCADILLY 51st AND BLACKSTONE JOAN CRAWFORD—CLARK GABLE "LOVE ON THE RUN"

HARPER 5240 Harper Walter Huston—Ruth Chatterton "DODSWORTH"

HYDE PARK 5312 Lake Park Katharine Hepburn—Herb. Marshall "A WOMAN REBELS"

KENWOOD 47th nr. Kimbark L. Tibbett, "Under Your Spell" J. Blondell, "Page Miss Glory"

MIDWAY 63rd Cottage "BIG HOUSE" Wallace Beery, Chester Morris "DANCING LADY" Joan Crawford Clark Gable Franchot Tone—Ted Healy—Nelson Eddy

RAY 75TH & EXCH. "SIX OF A KIND" W. C. Fields, Chas. Ruggles Mary Boland, Alison Skipworth, Burns & Allen Plus "WHITE WOMAN"—Carole Lombard Chas. Laughton—Chas. Bickford—Kent Taylor

DREXEL 858 E. 63d—15c to 6:30—Norma Shearer, Fred. March, C. Laughton "Barretts of Wimpole Street"

MOTION PICTURES DOWNTOWN

BALABAN & KATZ WONDER THEATERS

LAST DAY KAY FRANCIS "Stolen Holiday" Stage ... Big Double Revue

CHICAGO Tomorrow

IT LEAPS VIVIDLY TO LIFE! All the desperate love, the lashing drama, the disturbing beauty of the book that thrilled millions!

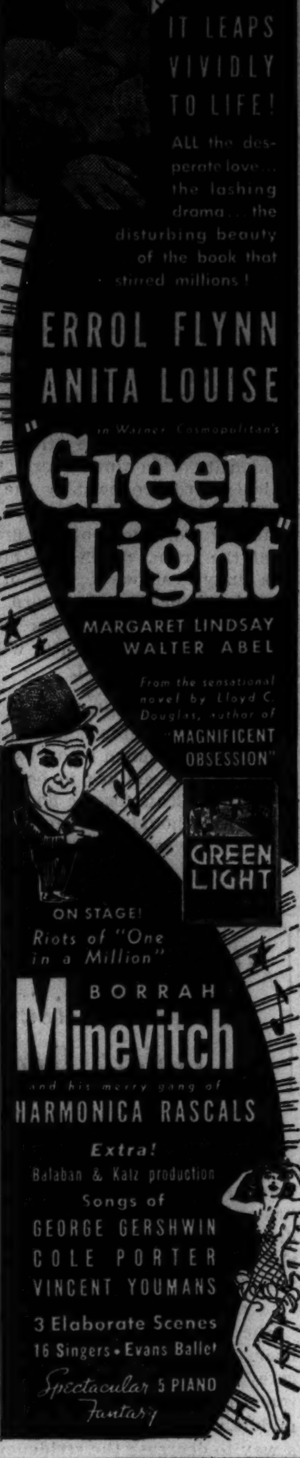

ERROL FLYNN ANITA LOUISE "Green Light" MARGARET LINDSAY WALTER ABEL From the sensational novel by Lloyd C. Douglas, author of "MAGNIFICENT OBSESSION"

ON STAGE! Riots of "One in a Million" BORRAH Minevitch and his merry gang of HARMONICA RASCALS Extra! Balaban & Katz production Songs of GEORGE GERSHWIN COLE PORTER VINCENT YOUMANS 3 Elaborate Scenes 16 Singers—Evans Ballet Spectacular 5 PIANO Fantasy

LET'S GO slumming LET'S GO bumming ON THE AVENUE

Swing it Sing it ON THE AVENUE

ORIENTAL TOMORROW Direct from Her Sensational London Engagement! In Person! BELLE BAKER and Star Stage Revue FRANK LIBUSE

Richard DIX Dolores DEL RIO CHESTER MORRIS "DEVIL'S PLAYGROUND"

UNITED ARTISTS Open 8:45 Greta GARBO LOVES Robert TAYLOR "Camille" with LIONEL BARRYMORE

ROOSEVELT Open 8:45 SYLVIA SIDNEY HENRY FONDA YOU ONLY LIVE ONCE

GARRICK Price Change 1 & 6 Gladys Swarthout Veloz & Yolanda Fred MacMurray "CHAMPAGNE WALTZ"

APOLLO RANDOLPH at CLARK Open 8:45. Price Change 1 & 6 James Melton, Patricia Ellis "SING ME A LOVE SONG"

NORTHWEST

ADMIRAL 3940 LAWRENCE 2 FEATURES "Mysterious Crossing" & "Under Your Spell" LARGE MIXING BOWL Free to Every Lady

PORTAGE 4050 Milwaukee—2 Feats. Dorothy Lamour, "Jungle Princess" "Smartest Girl in Town"—Ann Sothern 2 MIXING BOWLS FREE to Every Lady

TIFFIN 4051 NORTH AVE Frank McHugh Joan Blondell—"THREE MEN ON A HORSE" Vitrock Mixing Bowls Free to Ladies

ALAMO 3639 Chicago Ave. Mat. Daily Dionne Quintuplets Rochelle Hudson—"REUNION" Ed. Lowe, Elissa Landi—"MAD HOLIDAY"

METRO 3008 LAWRENCE 2 FEATURES Mary Ellis, "ALL THE KING'S HORSES" Wm. Powell, Kay Francis, "ONE WAY PASSAGE"

DRAKE 3548 Montrose—Bake-Serv Dorothy Lamour, "Jungle Princess" & Ann Sothern, "Smartest Girl in Town"

KARLOV Joe E. Brown—Frank McHugh "6 DAY BIKE RIDER" Barbara Stanwyck, Frank Morgan—"LOST LADY"

TIMES 4847 MILWAUKEE. Op. 1:30 2 Features—"Back to Nature" Roger Pryor—"MISSING GIRLS"

LOGAN Milwaukee at Sawyer—2 Features "I COVER CHINATOWN" Spanky McFarland—"GENERAL SPANKY"

LIBERTY 3705 Fullerton—2 Features Matinee Daily—Ovenware Free "Valiant Is the Word for Carrie" & "Back to Nature"

IRVING 4003 Irving—2 Features Glenda Farrell—"Smart Blonde" Marl. Dietrich, Chas. Boyer, "GARDEN of ALLAH"

AVON 3327 Fullerton Ave.—2 Features Martha Raye—"HIDEAWAY GIRL" Maxwell Anderson's Prize Play, "WINTERSET"

CROWN 1607 W. Division—2 FEATURES Edmund Lowe—"MAD HOLIDAY" ELEANOR POWELL—"BORN TO DANCE"

NORTHWEST

BALABAN & KATZ WONDER THEATERS

LET'S GO slumming LET'S GO bumming ON THE AVENUE

HARDING 2724 Milw. 2 Features Gary Cooper, "PLAINSMAN," Jean Arthur Barbara Stanwyck, "BANJO ON MY KNEE"

GATEWAY Hearing Aids / CONGRESS 2135 Milwaukee Ave. 2—FEATURES—2 Bobby Breen in "Rainbow on River" Plus Preston Foster "WE WHO ARE ABOUT TO DIE"

Will Rogers 3635 Belmont Ave. / CRYSTAL North & California 2—FEATURES—2 Eleanor Powell "Born to Dance" Plus Edmund Lowe "Mad Holiday"

TERMINAL 3315 Lawrence—2 HITS "Murder with Pictures" Jean Hersholt, "REUNION," Quintuplets

BELPARK Cicero & Belmont—2 HITS "Murder with Pictures" Plus—Frank McHugh, "3 Men On a Horse"

BILTMORE Division-Damen—2 HITS "General Spanky" Plus Barton McLane, "Smart Blonde," Glenda Farrell

ALBA Kedzie-Lawrence—2 FEATURES LUCKIEST GIRL in the WORLD" Law. Tibbett, "Under Your Spell," Art Treacher

MONT CLARE Grand Ave. at Harlem 2 FEATURES Fred MacMurray—"TEXAS RANGERS" Dionne Quintuplets in "REUNION"

EMBASSY 3940 Fullerton—2 Features "SMARTEST GIRL IN TOWN" Marl. Dietrich, Chas. Boyer, "GARDEN of ALLAH"

• SUBURBAN •

MAYWOOD

LIDO MATINEE DAILY—Free Parking 2 FEATURES Clark Gable Joan Crawford "LOVE ON THE RUN" RICHARD ARLEN "SECRET VALLEY"

FOREST PARK

FOREST MADISON at DES PLAINES HELEN VINSON DIONNE QUINTUPLETS—JEAN HERSHOLT "REUNION" "CHARLIE CHAN AT THE OPERA"

BERWYN

NEW RITZ 6343 W. Roosevelt Rd. Doors Op. 1:30 P. M. 2 Feats Glenda Farrell, Barton MacLane—"Smart Blonde" War. Oland, Boris Karloff—"Charlie Chan at Opera" Pyrex Glassware to Ladies with Eve. Admission

BERWYN Ridgeland & Cermak—2 HITS "Murder With Pictures"—Plus Jean Hersholt, "REUNION." Quintuplets.

AUSTIN

SYMPHONY 4937 W. Chgo.—2 Features New "March of Time" Barton MacLane—"SMART BLONDE"—G. Farrell Wm. Powell—"ONE WAY PASSAGE"—Kay Francis

IRIS 5743 CHICAGO AVE.—2 FEATURES WALLACE BEERY, "OLD HUTCH" JACKIE COOPER—"DEVIL IS A SISSY"

AUSTIN EDWARD ARNOLD "COME & GET IT" Franchot Tone, Madge Evans, "EXCLUSIVE STORY"

PARK 5960 W. Lake St.—2 Features "NORTH OF NOME" Jane Wyatt—"Luckiest Girl in the World"

HINSDALE

HINSDALE 20c WHY PAY MORE? Jane Withers—Tom Brown in Booth Tarkington's Novel, "Gentle Julia" at 7:45—10 1 Feature Picture Only—No "Sit Down" Contest Here

LA GRANGE

LA GRANGE 2 FEATURES—Jean Hersholt Quintuplets "REUNION" Plus—"3 MEN ON A HORSE," Frank McHugh

GLEN ELLYN

GLEN MADGE EVANS EDITH FELLOWS BING CROSBY, "PENNIES FROM HEAVEN"

WHEATON

PARAM'T 2 HITS New March of Time Joan Blondell, Frank McHugh—"3 Men on a Horse"

EVANSTON

Tomorrow at 1:30 p.m.

SALUTE A DISTINCTIVE NEW THEATER BALABAN & KATZ New CORONET THEATER—EVANSTON 817 Chicago Ave. near MAIN Be among the first to greet this triumph of theater elegance! As intimate as your own home! Perfect SOUND Newest RCA High Fidelity System Perfect SIGHT—Ultra COMFORT MODERN AIR CONDITIONING MATINEE DAILY—Always the best pictures!

VALENCIA Open 1:30—Mat Pr to 6:30 Betty Furness Stuart Erwin—"ALL-AMERICAN CHUMP"

B&K VARSITY Open 1:30—Mat. to 6:30 Clark Gable, Joan Crawford Franchot Tone, "LOVE on the RUN" & "Our Gang"

WILMETTE

WILMETTE CHARLES BOYER—MARLENE DIETRICH "GARDEN OF ALLAH" Filmed Entirely in Technicolor

NO MAN'S LAND

TEATRO DEL LAGO PRESTON FOSTER—ANN DVORAK JOHN BEAL "We Who Are About to Die"

HARVEY

HARVEY Open 6 P. M.—2 Features Dionne Quints, "REUNION" & Lew Ayres—"MURDER WITH PICTURES"

PARK RIDGE

PICKWICK Open 6—2 FEATURES "SMART BLONDE" & Chas. Boyer, Marlene Dietrich—"GARDEN OF ALLAH"

BLUE ISLAND

GRAND MATINEE DAILY—Open 1 P. M. 2 Features—Mary Astor "Lady from Nowhere"—Dionne Quints, "REUNION"

OAK PARK

LAMAR Marion at Lake Street "L" SHIRLEY TEMPLE, Robt. Young ALICE FAYE Eugene Pallette "STOWAWAY"

LAKE Lake Near Marion Street ELEANOR POWELL, Una Merkel JAMES STEWART—"BORN TO DANCE"

SOUTHERN 828 S. Oak Park—2 Features Martha Raye—"HIDEAWAY GIRL" & Jack Holt—"NORTH OF NOME"

CICERO

TOWN Roosevelt Nr. Austin—2 FEATURES Ralph Bellamy, "COUNTERFEIT LADY" JOEL McCREA—"COME AND GET IT"

Annual Prom at Yale to Be Held on Feb. 26

Round of Parties Insures a Gay Week-End.

[Continued from page 15, column 3.]

Haven for rehersals twice a week for the last fortnight or so.

Vilas-Graham Nuptials in Palm Beach.

The sudden romance between William Edward Graham and Miss Andree Vilas that was climaxed with their wedding yesterday afternoon in Palm Beach was the reason for a quick trip to Florida by several Chicagoans. Mr. and Mrs. Royal C. Vilas—he was best man for his friend who married Mr. Vilas' distant cousin—went south suddenly, and so did William H. Fellowes, who flew south Tuesday morning to be one of the ushers.

Mr. Fellowes left on such short notice that his wife, the former Jean McVoy, was unable to get ready in time to go with him. Ray Schaeffer and Merrill Meigs made the trip to Florida to be ushers, and Edmonds Mackey, for whom the visit in Palm Beach is also a honeymoon trip, completed the list. Mr. Mackey, who lived here formerly, was married a week ago in St. Louis, where he will make his home.

The bride, who is a student at the University of Chicago, is the daughter of Mr. and Mrs. Curtis Nathaniel Vilas of Cary. She was attended by Mr. Graham's cousin, Miss Edna Kellogg, and Miss Gladys Kunau of New York. Because of the recent death of the bridegroom's stepfather, Ernest R. Graham, the ceremony took place very quietly in the Gold room at the Whitehall, where the bridegroom has been vacationing with his mother, Mrs. Ernest Graham; Miss Kellogg, and Miss Anna Fitzu. The Rev. Clark Neal Edwards of the First Presbyterian church in West Palm Beach officiated.

The bride wore a gown of ivory satin, made on princess lines, covered with ivory net, and she carried a bouquet of lilies of the valley and white orchids. Miss Kellogg wore flame marganza with a little blue marganza halo hat, and Miss Kunau wore a similar frock in blue with a flame hat. Both carried talisman roses.

Following a short wedding trip to Miami and Nassau, Mr. Graham and his bride will return to Palm Beach for a brief sojourn before coming to Chicago to make their home.

Although Mrs. Fellowes was not able to go south in time to attend the wedding, she will be on her way in two weeks or so to join her sisters, Mrs. Sidney S. Gorham Jr. and Mrs. Walter J. Kohler Jr., at Vero Beach. Their mother and stepfather, Mr. and Mrs. Fortunato Jerace, have arrived in Rome following a trip around the world.

Rothwell Sheriffs on World Cruise.

Also cruising around the world are Mr. and Mrs. Rothwell Sheriff, who hope to include in their itinerary a trip by air from Europe to Africa. News of the Sheriffs was brought to Chicago by his sister and brother-in-law, the Vincent Garritys of Palo Alto, Cal. [Kathleen Sheriff Hammond], who are stopping at the Lake Shore Drive hotel.

Mr. and Mrs. Garrity are on their way home from New York, where they purchased a prize winning Great Dane at the recent Westminster dog show for a mate for their own Great Dane at home. They are leaving tonight for California after seeing as many of their old friends as they could. Mrs. Garrity had luncheon yesterday with Mrs. William Steinwedell and Mrs. George W. Harvey, two of her oldest frieneds.

Although Mr. and Mrs. Sheriff are cruising on the Aquitania, their round the world trip was prefaced by a visit to California. They hoped to sail from the west coast, but were delayed by the shipping strike, and after waiting five days in San Diego they crossed the continent to sail from New York. Mr. Sheriff is thinking of buying a ranch in California.

Mrs. Ruth Campbell Meeker is giving a cocktail party for Miss Ruth Shaw from 5 until 7 o'clock today at her apartment at 1355 North State street. Miss Shaw has taught art to children in New York and at her own school in Rome, and it was in this connection that she compounded a paint suitable for finger painting by pupils too young to handle brushes.

Examples of finger painting by adult artists as well as children, which Miss Shaw has brought with her from New York, will be on view at the party. Miss Shaw is here for ten days to demonstrate finger painting at Hull house.

Carroll Binder, newspaper correspondent, will speak today at the luncheon meeting of the Chicago Council on Foreign Relations at the Palmer house. Adlai E. Stevenson, president, will preside.

Members of the Alliance Française will enjoy a musical program at their weekly causerie this afternoon. George Grammer-Smith, baritone; his wife, Mrs. Florence Gullans Smith, pianist, and Miss Lucy Neilsen, violinist, will give the program. Mrs. Patrick A. Valentine will be hostess.

ENGAGEMENTS

Mr. and Mrs. John Thomas Fitzgerald of 3750 Lake Shore drive announce the engagement of their daughter, Janet, to John Cavanaugh, son of Mr. and Mrs. Edward Cavanaugh of 3000 Sheridan road. The wedding will take place early in the summer.

Mrs. Corrie H. Stribling of Atlanta, Ga., announces the engagement of her daughter, Cornelia, to Raymond Ellis Ehrlich of 7120 Yates avenue. Mr. Ehrlich is a graduate of the University of Illinois. The wedding will take place March 17, and Mr. Ehrlich will bring his bride to the south shore district to make their home.

Mr. and Mrs. Gardner C. Kavanagh of Dorchester road, Rochester, N. Y., announce the engagement of their daughter, Georgia, to Robert L. Schmitz, son of Dr. and Mrs. Henry Schmitz of 399 Fullerton parkway.

Mr. and Mrs. Daniel S. Fling of Rogers Park announce the engagement of their daughter, Virginia Hazel, to Reynold S. Smith Jr., son of Mr. and Mrs. Reynold S. Smith, 1040 Hollywood avenue. Miss Fling attended Northwestern university and Mr. Smith is a graduate of the University of Illinois.

Mr. and Mrs. Simon Cohen of 534 Addison street announce the engagement of their daughter, Cora Gertrude, to Henry William Gussack, son of Mr. and Mrs. Nathan Gussack of Richmond Hill, Long Island, N. Y. The wedding will take place in June.

"Oak Leaves" Is One of Earliest Applique Quilts

Patterns of this design are 5 cents, stamps or coin. Address Nancy Cabot, Chicago Tribune, or call at one of the Tribune Public Service offices, 1 South Dearborn street or Tribune Tower.

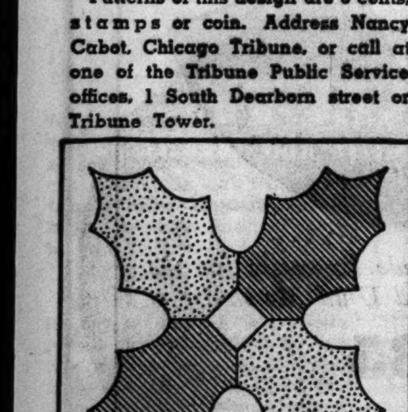

Oak Leaves.

By NANCY CABOT.

Oak leaf patterns were one of the favorite forms of applique work wen quilt makers decided to experiment with floral and leaf designs. "Oak Leaves" was one of the earliest of the applique patterns, the original leaf pattern being cut with the aid of a round cup to create the effect of the points and indentations of the leaf. Plain and applique blocks are set together in an alternate arrangement. Only two colors of brown are used against a white or yellow ground. The finished quilt made from this design measures 91½ inches square.

For a limited time only, Nancy Cabot offers ten quilt patterns of her own selection for 10 cents, 12 cents in stamps by mail. They may be purchased at the Tribune Public Service offices, 1 South Dearborn street and Tribune Tower lobby, or by writing to Miss Cabot in care of the Chicago Tribune.

GASOLINE ALLEY—NO LUCK

WINNIE WINKLE, THE BREADWINNER: A Fuel There Was

TODAY'S RADIO BROADCASTS

ON SHORT WAVES.

BERLIN—4:15 p. m.—Symphonic creations. DJD, 25.4 m., 11.77 meg.
ROME—5 p. m.—News in English. 2RO, 31.1 m., 9.63 meg.
PARIS—6:15 p. m.—Musical program. TPA-4, 25.6 m., 11.72 meg.
BERLIN—6:30 p. m.—"Gossip." DJD, 25.4 m., 11.77 meg.
VANCOUVER—9 p. m.—By the Sea. CJRO, 48.7 m., 6.15 meg.; CJRX, 25.5 m., 11.72 meg.
LONDON—9:10 p. m.—"Hyde Park." GSC, 31.3 m., 9.58 meg.; GSB, 31.5 m., 9.51 meg.; GSL, 49.1 m., 6.11 meg.

CHICAGO WAVE LENGTHS.

W-G-N—720	WLS—870	WJJD—1120
WIND—560	WAAF—920	WWAE—1200
WMAQ—670	WCFL—970	WSCB—1210
WBBM—770	WMBI—1080	WGES—1880
WENR—870	WCBD—1080	WHFC—1420

A. M.
7:00—W-G-N—Good Morning program.
WMAQ—Suburban hour.
WBBM—Musical Clock.
7:15—W-G-N—Wake Up and Sing.
WLS—Prairie Ramblers and Patsy.
7:30—W-G-N—The Golden Hour.
WJJD—Christian Science program.
WAAF—Breakfast Express.
WLS—The Hilltoppers.
7:45—WLS—Lulu Belle and Scotty.
WJJD—Texas Drifter.
8:00—WMAQ—Fashion Horoscope.
WJJD—Merrick's Vocal Group.
WIND—Bert Lane's Mountaineers.
WCFL—Breakfast club.
WLS—Jolly Joe.
8:30—W-G-N—Good Morning program [continued].
WJJD—Wyoming Wildcats.
WLS—Morning Devotions.
8:45—WLS—Morning Minstrels.
WJJD—Federation of Women's Clubs.
9:00—W-G-N—Len Salvo, organist [MBS].
WCFL—German program.
WJJD—Bosworth program.
WLS—School Time.
9:15—W-G-N—Batchelor's Children [MBS].
WMAQ—John's Other Wife.
WIND—Good News Time.
WBBM—Modern Cinderella.
WLS—Ma Perkins.
9:30—W-G-N—Meadows Beauty Forum [MBS].
WMAQ—Just Plain Bill.
WBBM—Betty Crocker; Hymns of All Churches.
WAAF—Happiness Time.
WJJD—Piano Reflections.
WCFL—World Tour.
WIND—Monticello Party Line.
WLS—Pepper Young's Family.
9:45—W-G-N—Radio Cooking School.
WMAQ—Today's Children.
WCFL—Humor in the News.
WBBM—John K. Watkins.
WAAF—Novelties.
WIND—Girl in a Million.
10:00—W-G-N—Get Thin to Music [MBS].
WMAQ—David Harum.
WBBM—Mary Lee Taylor.
WAAF—The Woman's Hour.
WLS—The O'Neills.
WJJD—Illinois Medical society.
WCFL—Melody Echoes.
10:15—WMAQ—Backstage Wife.
WBBM—Quality Twins.
WJJD—The Gossiper.
WIND—Rhubarb Red.
WLS—Personal Column of the Air.
10:30—W-G-N—"Love Songs" [MBS].
WMAQ—Betty Moore.
WBBM—Big Sister.
WIND—Kitchenette.
WMBI—Missionary Hour.
WLS—Vic and Sade.
WJJD—Women's Exchange program.
WAAF—Swingtime.
10:45—W-G-N—"Petticoat Philosophy." [MBS].
WMAQ—The Wife Saver.
WBBM—Homemaker's Exchange.
WAAF—Foolish Questions.
WCFL—The Voice of Cookery.
WJJD—Monticello Party Line.
WLS—The Gospel Singer.
11:00—W-G-N—Len Salvo, organist.
WMAQ—Girl Alone.
WBBM—The Gumps.
WAAF—Melody Parade.
WIND—News from Life.
WJJD—Bureau of Missing Persons.
WLS—Martha Crane.
WCFL—Honeyboy and Sassafras.
11:15—W-G-N—Mark Love and piano.
WMAQ—The Story of Mary Marlin.
WBBM—Quarter Hour of Romance.
WJJD—Criminal court interviews.
11:30—W-G-N—Bob Elson on State Street.
WMAQ—Farm and Home hour.
WBBM—Helen Trent.
WIND—Harry Zimmerman, organist.
WCFL—Gene Arnold and Cadets.
WJJD—Safety court.
WAAF—Myrna Dee Sargent.
11:45—W-G-N—Serenade.
WBBM—Rich Man's Darling.
WCFL—Fashions on Parade.
WLS—Julian Bentley.
WAAF—Dance Revue.
12:00—W-G-N—Studio orchestra [MBS].
WMBI—Midday Gospel hour.
WBBM—Carolyn Bryce.
WLS—Dinner Bell program.
WIND—Peacock Court.
WAAF—The Symphonic hour.
WCFL—Marguerite Padula, songs.

P.M.
12:15—W-G-N—"Wife vs. Secretary."
WBBM—Art Kahn, pianist.
WMAQ—Flood flashes.
WCFL—Noonday concert.
WJJD—Loop Noonday service.
12:30—W-G-N—Markets; Midday service. Col. Harry D. Abells, Superintendent Morgan Park Military academy, Chicago.
WMAQ—Dan Harding's Wife.
WBBM—Truman Bradley.
WCFL—Your Personal Reporter.
WIND—Let's Dance.
12:45—WLS—Live stock market summary.
WMAQ—King's Jesters.
WBBM—Real Life Stories.
WCFL—For Women Only.
1:00—W-G-N—Palmer House Concert orchestra [MBS].
WBBM—Man on the Street.
WAAF—Hoosier Philosopher.
WMAQ—Men Who Made History.
WCFL—Music Guild.
WIND—Sketches in Melody.
WJJD—Midday Roundup.
WLS—Red Foley and Lily May.
1:15—W-G-N—Sally Jo Nelson and Piano [MBS].
WBBM—American School of the Air.
WLS—Otto's Novelodeons.
1:30—W-G-N—Painted Dreams [MBS].
WLS—Closing Grain markets.
WMAQ—It's a Woman's World.
WIND—Out of the Past.
WJJD—Flannery Sisters, songs.
WAAF—Hollywood Brevities.
WCFL—Federation of Women's Clubs.
1:45—W-G-N—Nothing But the Truth.
WMAQ—Martha Holmes.
WLS—Ralph and Hal.
WBBM—Myrt and Marge.
WAAF—Dorothy Adams, contralto.
WCFL—Crusader's orchestra.
WJJD—Club Cabana.
2:00—W-G-N—Molly of the Movies [MBS].
WMAQ—Pepper Young's Family.
WLS—Homemakers' Hour.
WBBM—Barnyard Frolics.
WJJD—Julane Pelletier, pianist.
WAAF—Red Hot and Low Down.
2:15—W-G-N—June Baker, home management.
WMAQ—Ma Perkins.
WCFL—Eastman School of Music.
2:30—W-G-N—Margot Rebell and organ.
WMAQ—Vic and Sade.
WIND—Torrid Tunes.
WLS—Homemakers' program.
WJJD—The Serenader.
2:45—W-G-N—Dance orchestra.
WMAQ—The O'Neills.
WIND—Music and Banter.
WJJD—Karl and Harty.
3:00—W-G-N—"Way Down East."
WMAQ—Fashion Show.
WMBI—Short Stories.
WCFL—Eddy Hanson, organist.
WBBM—Meet the Missus.
WENR—Light Opera Co.
WIND—Through the Hollywood Lens.
WJJD—Jose Manzaneras.
3:15—W-G-N—Life of Mary Sothern [MBS].
WBBM—Radio Gossip club.
WCFL—Child Study and Parent Education.
WAAF—Live stock market.
WIND—Waltz Time.
3:30—W-G-N—Good Health and Training.
WENR—Music Circle.
WBBM—Sig. Carmello.
WAAF—Lutheran program.
WJJD—Supper Time Frolic.
WMAQ—Follow the Moon.
WMBI—Sacred Music.
WCFL—Opera Guild.
3:45—W-G-N—Harold Turner, pianist.
WCFL—Lucille Summers.
WENR—Young Hickory.
WBBM—Linda's First Love.
WIND—Swing Classics.
WAAF—Siesta.
WMAQ—The Guiding Light.
4:00—W-G-N—Dance orchestra [MBS].
WBBM—Kitty Keene, Inc.
WENR—Noble Cain and A Cappella.
WAAF—Jimmie Kozak, pianist.
WMAQ—While the City Sleeps.
4:15—WMAQ—Tea Time Varieties.
WAAF—Contrasts.
WIND—Whiting Community Spotlight
WBBM—Hello, Peggy.
4:30—W-G-N—Len Salvo, organist.
WMAQ—Frank Wattanabe.
WENR—Marlowe & Lyon.
WBBM—Women's News.
WCFL—Music and Flowers.
WIND—Whiting Community Spotlight.
WAAF—This Rhythmic Age.
4:45—W-G-N—Margery Graham, Book a Week [MBS].
WMAQ—Andy Iona's orchestra.
WBBM—State of Florida.
WENR—Happy Jack Turner.
WAAF—Sport Shorts.
5:00—W-G-N—Johnson Family [MBS].
WMAQ—Amateur Sports.
WBBM—Chicago Dental society.
WENR—Harry Kogen's orchestra.
WCFL—Tea Time.
WJJD—Polish program.
WAAF—DX Tips.
WIND—Cumberland Ridge Runners.
5:15—W-G-N—At Close of Day.
WMAQ—Tom Mix.
WBBM—Howard Neumiller, pianist.
WCFL—Cappy Barra's Swing Harmonicas.
5:30—W-G-N—Singing Lady.
WMAQ—Jack Armstrong.
WBBM—John Harrington.
WCFL—Twilight Quartet.
5:45—W-G-N—Little Orphan Annie.
WMAQ—Romance and Rhythm.
WCFL—Joan and Escorts.
WENR—Flying Time.
WIND—German Hour.
WBBM—Renfrew of the Mounted.
6:00—W-G-N—Chuck Wagon Time.
WMAQ—Donald McGibeny.
WBBM—Davey Adams.
WCFL—Grace Wilson.
WENR—Easy Aces.
WJJD—Supper Time Frolic.
6:15—WMAQ—Vocal Varieties.
WBBM—Northwestern U. Bookshelf.
WENR—The Original Jesters.
6:30—W-G-N—Bob Elson's Sports Review.
WMAQ—Norman Ross.
WBBM—Alexander Woollcott.
WENR—Lum and Abner.
WCFL—Songs in the Spotlight.
6:45—W-G-N—Pleasant Valley Frolics [MBS].
WMAQ—Moon Glow Melodies.
WBBM—Boake Carter.
WIND—Roller Skating Derby.
WENR—Cabin in the Cotton.
7:00—W-G-N—Tom, Dick, and Harry.
WMAQ—Rudy Vallee's Varieties.
WCFL—Don Norman.
WBBM—Kate Smith's Bandwagon.
WLS—The Old Judge.
7:15—W-G-N—George Hamilton's orchestra.
WCFL—April, May, and June.
WLS—Ralph Emerson's organist.
7:30—W-G-N—Guy Lombardo's orch. [MBS].
WCFL—Tunes on Tap.
WIND—Spare the Rod.
7:45—WCFL—Talk of the Town.
WLS—The Active Citizen.
8:00—W-G-N—Red Norvo's orchestra.
WMAQ—Show Boat.
WBBM—Maj. Bowes' Amateur hour.
WCFL—Herr Louie and the Weasel.
WLS—"Lawyer Lincoln."
8:15—WCFL—Spencer and Lee.
WIND—Catherine Vernon, songs.
8:30—W-G-N—Hugo Mariani's orchestra.
WCFL—Mary Jane Dodd.
WIND—Night Court.
WENR—Town Meeting of the Air.
8:45—W-G-N—Tomorrow's Tribune.
8:52—W-G-N—Quin Ryan's Sport Shots.
9:00—W-G-N—George Hamilton's orchestra.
WMAQ—Bing Crosby.
WBBM—Floyd Gibbons.
9:15—W-G-N—Clyde Lucas' orchestra.
WIND—Walkathon.
9:30—W-G-N—Henry Weber's Concert Revue [MBS].
WBBM—March of Time.
WENR—Jamboree.
9:45—WIND—Russ Hodges' Sports Review.
WCFL—Fed. Women High School Teachers.
10:00—WMAQ—Amos 'n' Andy.
WCFL—Paul Ash's orchestra.
WIND—Rumanian program.
WBBM—Poetic Melodies.
10:15—W-G-N—Freddy Martin's orchestra.
WMAQ—The Golden Dragon.
WENR—King's Jesters.
WBBM—Abe Lyman's orchestra.
10:30—W-G-N—Kay Kyser's orchestra [MBS].
WCFL—Armand Buisseret's orchestra.
WMAQ—Frankie Masters' orchestra.
WENR—Phil Levant's orchestra.
WBBM—Todd Hunter.
WIND—Bob Tinsley's orchestra.
10:45—WCFL—Herb Buteau's orchestra.
WENR—Happy Jack Turner.
WBBM—George Olsen's orchestra.
WMAQ—Christine, songs.
11:00—W-G-N—Dance orchestra [MBS].
WCFL—Carl Sands' orchestra.
WENR—Henry Busse's orchestra.
WMAQ—Gus Arnheim's orchestra.
WIND—Jimmie Noone's orchestra.
WBBM—Roger Pryor's orchestra.
11:15—WCFL—Jerry Blaine's orchestra.
WBBM—Roger Pryor's orchestra.
11:30—W-G-N—George Hamilton's orchestra [MBS].
WMAQ—Stan Norris' orchestra.
WENR—Lou Breese's orchestra.
WBBM—Vincent Lopez' orchestra.
WCFL—Frankie Trombauer's orch.
11:45—WENR—Jimmy Garrett's orchestra.
12:00—W-G-N—Hugo Mariani's orchestra.
WBBM—Musical Weather Man.
WMAQ—Phil Levant's orchestra.
WENR—Louis Panico's orchestra.
WIND—Nite Watch.

A. M.
12:15—WBBM—Earl Hoffman's orchestra.
12:30—W-G-N—Red Norvo's orch. [MBS].
WMAQ—King's Jesters.
WENR—Frankie Master's orchestra.
12:45—WBBM—Mark Fisher's orchestra.
1:00—W-G-N—Clyde Lucas' orch. [MBS].

Founders' Banquet.

Phi Kappa Psi will hold a Founders' day banquet this evening at the University club. Leverett S. Lyon, national president of the fraternity and executive vice president of Brookings institution in Washington, D. C., will be the speaker.

News of the Radio Stations

BY LARRY WOLTERS.

W-G-N has adopted a new slogan. Henceforth the station is to be known as "W-G-N, the Voice of the People, Chicago."

Buddy Rogers' hasty departure for England yesterday makes necessary a change in the lineup of the Helen Broderick-Victor Moore-Rogers broadcast tomorrow night. Lou Kosloff will take Rogers' place as band leader. Rogers got a rush call to report in London for picture work. Mary Pickford is to join him there in March. They expect to get married and stay on for the coronation.

There may be quite a flock of American radio entertainers on hand for the coronation. Jackie Heller is on the ground already, Corinna Mura is soon to depart, Grace Moore expects to push off for Europe after her broadcast Sunday night. And Xavier Cugat may go over and lead an English band.

All the networks will have experts on hand early in May to do the ground work for the coronation broadcast on May 12. It is expected that the voices of the new king and queen will be put on the air.

Tenor Jack Fulton has concluded his "Swing with the String" series from Minneapolis—thus he will no longer need to commute to Minnesota every week-end as he has for the better part of the year. Rest of the week he is occupied here with CBS Poetic Melodies.

Today's Features

ON W-G-N.

Henry Weber is to present his 45 minute concert revue at 9:30 from the main studio with Kathryn Witwer, soprano, and William Miller, tenor, as soloists.

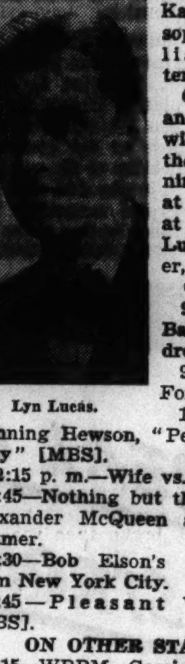

Lyn Lucas.

Guy Lombardo and Clyde Lucas will play during the early evening—Lombardo at 7:30 and Lucas at 9:15 with Lyn Lucas, his brother, as soloist.

Other features:

9:15 a. m.—Bachelor's Children [MBS].

9:30 — Beauty Forum [MBS].

10:45 — Isabel Manning Hewson, "Petticoat Philosophy" [MBS].

12:15 p. m.—Wife vs. Secretary.

1:45—Nothing but the Truth, with Alexander McQueen and Blue and Witmer.

6:30—Bob Elson's sports review from New York City.

6:45—Pleasant Valley Frolics [MBS].

ON OTHER STATIONS.

3:15—WBBM—Gossip Club with Ethel Shutta.

7—WMAQ—Rudy Vallee's Varieties.

7—WBBM — Kate Smith's Band Wagon with Pauline Frederick, Henry Hull, Margo and Dudley Digges in scene from "The Mask of Kings."

7—WLS—The Old Judge.

8—WBBM—Maj. Bowes.

8—WMAQ—Show Boat, with Lanny Ross, East and Dumke, Jackie Coogan, and Mitzie Green.

8—WLS—Lawyer Lincoln.

8:30—WENR—Town Meeting of the Air—"Can Democracies Avoid Dictatorships?" Norman Thomas, Signora Olivia Rosseti Agresti, and H. V. Kaltenborn.

9—WBBM—Your True Adventures.

9—WMAQ—Bing Crosby's Music Hall with Marion Claire, Sophie Tucker, Toscha Seidel, Bob Burns, and John and Richard Abbey.

9:30—WENR—Jamboree with Roy Shield, Don McNeill, and guests.

9:30—WBBM—March of Time.

Club Federation Holds Narcotic Meeting Today

Several hundred Illinois clubwomen will attend an all day institute on "The Narcotic Menace" today in the Hotel Sherman. The law observance department of the Illinois Federation of Women's clubs is sponsoring the meeting. Mrs. Clifton K. Timmons, department chairman, will introduce as speakers Mrs. Elizabeth Bass, director of the federal bureau of narcotics; Miss Mary Bailey, federal government prosecutor; Dr. David Rotman of the department of psychiatry of the Municipal court; Dr. U. G. Urse of the Illinois State Bureau of Criminology, and Sergt. John Meyers and John Mangin of the narcotic squad of the Chicago police department.

Mrs. Timmons.

WHOPPERS!

The Tribune will pay $2 each for every "Whopper" published. Merely write the biggest lie you ever heard on a post card or on one side of a sheet of paper and mail it to "Whoppers," The Tribune, Tribune Square, Chicago. Manuscripts cannot be returned.

Skip Is a Smart Dog.

Our kerosene stove exploded and in three minutes the entire bungalow was in flames. We got out with just our hides. Standing around and watching the home go up—some one asked about our dog. I looked around and right behind me was Skip. Well, Skip was sitting there in the snow with the fire insurance policy in his mouth.—H. B. M., Malden street.

AMUSEMENTS.

ERLANGER 127 N. Clark. Sta. 2461 TONIGHT 8:15
D'OYLY CARTE OPERA CO. from London GILBERT & SULLIVAN OPERAS
—TONIGHT—
"The Mikado"
Tomorrow Eve., "Iolanthe"; Sat. Mat. & Eve., "Trial by Jury" and "The Pirates of Penzance."
Week Feb'y 22nd—Mon.-Tues. Eves., "Iolanthe"; Wed. Mat. & Eve., "The Gondoliers"; Thurs. Eve., "The Mikado"; Fri. Eve., "Patience"; Sat. Mat. & Eve., "Cox and Box" and "H. M. S. Pinafore."
Week March 1st—Mon.-Tues. Eves., "The Yeoman of the Guard"; Wed. Mat. & Eve., "Trial by Jury" and "The Pirates of Penzance"; Thurs. Eve., "Patience"; Fri. Eve., "The Gondoliers"; Sat. Mat. & Eve., "The Mikado."

LAST WEEKS
GRAND OPERA HOUSE Great All-Star Stage Revue
Nightly 8:30 Mat. Sat. Good seats at box office for all performances
ZIEGFELD FOLLIES
FANNIE BRICE—BOBBY CLARK
Harrison & Fisher—Cherry & June
Stan Kavanagh—Cass Daley
JANE PICKENS—GYPSY ROSE LEE

HARRIS NIGHTS at 8:30 NEXT MATINEE SATURDAY
Extra Washington's Birthday Matinee Monday, Feb. 22
SAM H. HARRIS presents the Dizzy Comedy
"YOU CAN'T TAKE IT WITH YOU"
by MOSS HART and GEO. S. KAUFMAN

Subscribe for the Tribune

AMUSEMENTS.

OPERA at... POPULAR PRICES 50c to $1.50 Chicago City Opera Company
AIDA—SAT., FEB. 20, 8 P. M.
IL TROVATORE—SUN., 8 P. M.
CIVIC OPERA HOUSE
BOX OFFICE NOW OPEN. FRA. 9810

CHICAGO STADIUM TONIGHT at 8:30
SONJA HENIE (IN PERSON)
with ICE REVUE INTERNATIONALE
Tickets 50c, $1.00, $1.50, $2.00, Box $2.50, Plus Tax
On Sale—Bond's 65 W. Madison, Sta. 6464 Sec. 5300
Chicago Stadium Grill, 1834 W. Madison, Seeley 5300
Marshall Field's Information Bureau, 3rd Floor.

SELWYN NIGHTLY at 8:30 | POP. MAT. SAT. 50c to $1.50
EXTRA MAT. MON., FEB 22 (Washington's Birthday), 50c to $1.50
CHARLOTTE GREENWOOD
IN THE NEW NONSTOP LAUGH SUCCESS
"LEANING on LETTY"

ORCHESTRA HALL
TONIGHT at 8:15 TOMORROW at 2:15
CHICAGO SYMPHONY ORCHESTRA | GASPAR CASSADO 'Cello Soloist
FREDERICK STOCK, Conductor

TOMORROW NIGHT at 8:45—MIDWEST PREMIERE
Apollo RANDOLPH AT CLARK
You read these magnificent moments in the book—see them leap to life in Metro-Goldwyn-Mayer's screen triumph!
As PEARL S. BUCK wrote... so you SEE!
FORBIDDEN ROMANCE IN UNCHARTED CHINA
SLAVE GIRLS MARRY WEALTH
REVOLUTION
O-LAN BEFORE THE FIRING SQUAD
MEN FIGHTING FOR THE EXISTENCE
THE GREAT STORM
THE LOCUST PLAGUE
LOOTING HOUSE OF THE RICH
THRILLS—THRILLS—THRILLS!
PEARL S. BUCK'S The GOOD EARTH
LUISE RAINER PAUL MUNI
WITH WALTER CONNOLLY, TILLY LOSCH, JESSIE RALPH, CHARLEY GRAPEWIN
SEATS SALE NOW ALL SEATS RESD 50c, 75c, $1, $1.50 plus tax. Mail Orders FILLED—Send Stamped, Addressed Envelope
—SHOWS TWICE DAILY AFTER PREMIERE—

CONTINENTAL ROOM • STEVENS HOTEL
FRANKIE MASTERS and his orchestra with a brilliant floor show
STEVENS SEPTETTE
DONNA DAE
FRANK FRANKINI
MASTERS GLEE CLUB
Dinner $2—No Cover Charge

606 CLUB
SAMMY CLARK, M. C.
DOROTHY WAHL
NORA FORD
BOBBY PINKERTON
JEAN BRADLEY
MARY GRANT
LAKESIDE SISTERS
WINSTON & LOLETTE
606 SWEETHEARTS
606 So. WABASH

IT'S HOT! CRAZY SHOW
HOTEL SHERMAN COLLEGE INN CAST OF 54

CLEO BROWN COMING TO TOWN TOMORROW
THREE DEUCES 222 N. STATE ST. DEA. 4682

ANOTHER HIT REVUE
DENIS COONEY OFFERS HIS GREATEST SHOW
DINNER SHOW NITELY 8:30
ALSO SATURDAY & SUNDAY
$2 INCLUDES MINIMUM AT ALL TIMES
Dolly Kay
America's Foremost Blues Singer
CLAUDE & CLARENCE STROUD
ADAIR & RICHARDS
EDWARDS & FARNEY
PEGGY MOORE
FRANCES WILLS
JACK HILLIARD
HENRI LISHON AND HIS MUSIC
20 GORGEOUS BEAUTIES—Company of 50
ROYALE FROLICS
426 S. WABASH
WEBster 1766

All Star Entertainment in the GOLD COAST ROOM featuring
Jane Pickens Ziegfeld Follies Star
Donald Novis Radio & Screen Celebrity
NOBLE and DONNELLY Piano Sensations
THE KARRE LE BARON TRIO European Adagio Team
Clyde Lucas and His California Dons
THE Drake HOTEL

Quick Cash
FOR ANY USEFUL PURPOSE
PERSONAL LOANS
AT A SAVING OF NEARLY HALF!

Make (or transfer) your Personal Loan here—and *save about half on interest charges!* At Modern Merchandise Bank you pay only $5 for each $100 you borrow—*absolutely no extras.* And you get *free* life insurance. Borrow under this conservative *bank* plan. Visit our Personal Loan Department—or phone Whitehall 4876.

MDSE BANK
PERSONAL LOANS
at Chicago's Lowest Cost
MERCHANDISE MART CHICAGO

Cash for
OLD GOLD and DIAMONDS
Jewelry, Watches, Silver Gold Teeth, Pawn Tickets
This Institution Is Operated by Public-spirited Citizens to Help You Obtain Cash.
We Always Pay the Best Prices
Member Chicago Assn. of Commerce
ALSO LOANS on Diamonds, Jewelry Bonds, Stocks, Furs, etc.
CHICAGO GOLD SMELTING CO.
37 South Wabash Ave.
Corner Monroe Street, 3rd Floor
ESTABLISHED 1900

MOVE TO BURY SLAP AT SCHEME TO 'PACK' COURT

Committee Urges House to Kill Resolution.

BY STANLEY ARMSTRONG.
[Chicago Tribune Press Service.]

Springfield, Ill., Feb. 17.—[Special.]—Acting more quickly than was expected, the Democrats on the house executive committee today took the first step toward burying the resolution offered by four Republicans yesterday to place the assembly on record as opposing President Roosevelt's scheme to pack the United States Supreme court.

By a vote of six to four, the committee decided to return the resolution to the house with a recommendation against passage. The vote followed party lines with all Democrats on the committee, with the exception of F. Wood Lewis of Robinson, agreeing on the interment proceeding. Lewis voted "present" on roll call.

Action on the resolution offered by Schaefer O'Neill [Dem., Alton], which would place the assembly on record as approving the President's entire federal judiciary plan "without reservation," was postponed.

New Amendment Bills.

Included in the new bills introduced in the house were two embodying changes in the manner of voting on state constitutional amendments which have been condemned vigorously in previous sessions where similar bills were defeated.

The bills provide for the printing of proposed constitutional amendments or a proposal to call a constitutional convention on the ballot beneath the names of candidates under the political party name. Straight votes, registered by marking the ballot in the party circle, would count for or against the proposed amendment or proposal for a constitutional convention, depending on what action relative to the proposal had been taken by the party convention.

Horner Support Seen.

The bills were introduced jointly by three Democrats, Nicholas L. Hubbard, Mount Pulaski; Henry Knauf, Ladd, and William Vicars, Pontiac.

Hubbard is close to the governor. Besides that indication of Horner support for the bills, it was said that the governor on several occasions has wanted to ease the adoption route for constitutional amendments and would like to see a proposal for a constitutional convention on the ballot in November of next year.

Advocates of similar bills in the past have been persons interested in revising the state constitution so an income tax could be levied.

Prom Leader

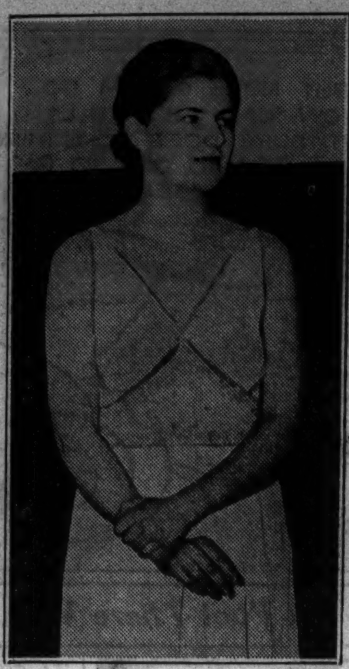

Elizabeth Ellis.
[TRIBUNE Photo.]

The thirty-third annual Washington prom of the University of Chicago will attract more than 500 undergraduates to the Congress hotel tomorrow evening. The four prom leaders, elected by the student social committee on the basis of extracurricular activities, are Julian Kiser, editor of the Daily Maroon; Marie Wolfe, president of the student Y. W. C. A.; Elizabeth Ellis, head of Mirror, women's dramatic organization, and Samuel Whiteside, co-captain of the football team last fall.

Dartmouth College Head Addresses Alumni Here

Ernest Martin Hopkins, president of Dartmouth college, addressed Chicago members of the Dartmouth Alumni association at a dinner meeting last night in the Blackstone hotel. William Rufus Abbott Jr. was elected president of the Chicago association to succeed Horton Conrad. Other officers named were Eugene Hotchkiss, vice president. H. H. Belding, treasurer, and Robert Ackerberg, secretary. Frank A. Llewellyn and Albert Louer were chosen members of the executive committee.

WILLIAMS HEARS HE 'CAN'T TAKE IT' IN SENATE FIGHT

Stirs Up New Row Against Dual Job Holders.

BY PERCY WOOD.
[Chicago Tribune Press Service.]

Springfield, Ill., Feb. 17.—[Special.]—For an hour today Senator Louis O. Williams of Clinton, Gov. Henry Horner's floor leader in the upper legislative chamber, took the abuse of his colleagues for his insistence that four Chicago senators affiliated with the Kelly-Nash organization have forfeited their seats because they hold jobs on other public pay rolls.

Williams—tall, grayed, and in his sixties—raised the issue against his Democratic associates after the senate's organization last month, which resulted in his demotion from the chairmanship of the powerful executive committee. He charged this up to the Nash-Kelly leaders, George M. Maypole, president pro tempore, and Harold G. Ward, Mayor Kelly's legislative spokesman. Ward, who is liquor license appeal commissioner for Chicago, is one of the double job holders Williams is fighting.

Wants Kerner's Opinion.

Today's turbulence was caused by Williams' attempt to pass a resolution asking Attorney General Otto Kerner to give an opinion on whether the double job holding of Ward, Peter P. Kielminski, assistant superintendent of the Bridewell; Frank J. Huckin, deputy clerk of the Cook county Superior court, and John M. Lee, deputy bailif of the Municipal court, has made them illegal occupants of their senate seats.

The resolution was defeated roundly. Five senators, including Williams, voted for it, and 28 voted against it.

At the height of the debate, Maypole told Williams:

"If we had allowed you to be Democratic floor leader or chairman of the appropriations committee, you wouldn't have introduced this resolution."

"The trouble with you is that you can't take it," Ward added to Williams. "We've taken it plenty of times and we know how."

May Appeal to Court.

Although defeated today, Williams still has a hole card he may decide to play. He is considering a petition to the Supreme court to mandamus the senate to eject Ward, Kielminski, Lee, and Huckin, and may decide whether to do so over the week-end. The four senators concerned voted "present" on today's roll call.

Other senate action today included passage of Connor's resolution to investigate the prevalence of sex crimes in the state and draft protective legislation. The investigation work will be done by a joint committee of both houses if the house concurs in the resolution.

Seeks to Curb Paroles.

Senator Ward introduced two bills affecting the parole of criminals. One would cause judges to fix maximum and minimum terms and prevent parole until a prisoner had served his minimum sentence. The other would abolish secret hearings of the parole board and force it to make public the names of parolees within 30 days after parole as well as those of parole sponsors.

The proposed new insurance code, which was defeated in the 1935 session and again at a succeeding special session, was reintroduced today by the chairmen of the insurance committees in each chamber—Thomas E. Keane in the senate and George A. Fitzgerald in the house. Both are Chicago Democrats. The code revises all of the insurance laws of the state.

CAFE RACKETEER ADMITS HIS ROLE IN N. Y. GAMBLING

New York, Feb. 17.—[Special.]—Louis Beitcher, shakedown collector for racketeers, told of his career as a gambling promoter when attorneys for eight men charged with extortion in the restaurant racket continued today in the Supreme court their attacks on his story as a star witness for the state.

Although restaurant owners paled when word came to them "Louie is going to call"—despite his own description of himself as "a sort of messenger boy"—the cross examination did not reveal Beitcher as a big shot in the gambling underworld.

The small time activities in gambling of the collector in the big time restaurant racket were revealed through questions by Louis Waldman, for the defense counsel.

Beitcher testified that, while he was getting $50 a week for collecting many thousands of dollars in shakedowns for Dutch Schultz, Jules Martin, and Samuel Krantz, he and a man named Bernotsky were running a chemin de fer game at the Russian Democratic club.

HANGS SELF IN MAYWOOD HOME.

John Lorry, 67 years old, a widower, hanged himself yesterday in his home at 1709 South 9th avenue, Maywood. He had long been in ill health.

THE MEN'S STORE—MONROE AT WABASH

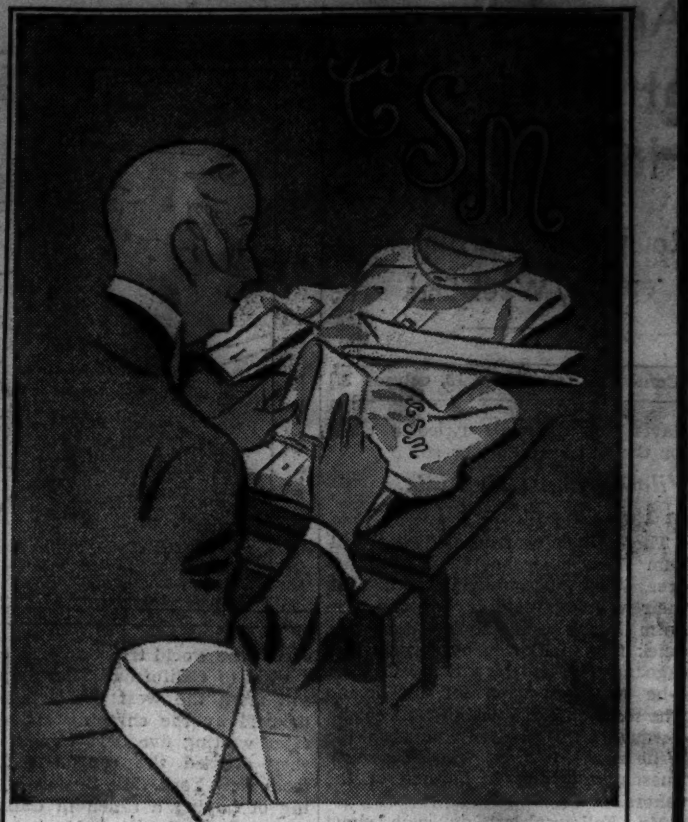

Special 3-Day Sale

WCL 293 · M 296 · RGA 289 · NLB 295
APG 274 · RCS 264 · CSM 260 · MS 202

White Velvet-Glo Broadcloth Shirts

Including Monogram

3 for $6.50

"Velvet-Glo" broadcloth is, you'll find, as sturdy as fine Irish poplin and as distinctive as a Bond Street cutaway. Never in our experience with fine shirtings have we run across a broadcloth so befitting the meticulous requirements of the well dressed. You'll like the soft, velvety feel of this fabric, its lustrous sheen, and the way it stands up and retains all these qualities after repeated launderings. The more critical you are of details the more you will be impressed with the custom quality of tailoring that's been lavished on these shirts, featured with monograms, included at no additional charge, for the first time during a special sale.

When ordering by mail or phone, please specify color and style of monogram by number.

CARSON PIRIE SCOTT & CO

Men's Shirts, First Floor.

CARSON PIRIE SCOTT & CO

The Fine Art of Make-Up Is Made Simple and Practical With

A Personal Palette Kit

$1.88

Come to Carson's Make-Up Room Where a Beauty Expert Will Analyze Your Individual Coloring and Select for You the Kit Which You, Personally, Should Use

Here are the materials to give you the beauty of a harmonized, artistic make-up. In the Palette Kit suggested for you, you will find the new tones to be blended into a newer and darker make-up perfect for your type and the colors you wear.

First the Primary Cream; then two powders in a dark and light shade; lipstick; rouge; a dark and a light mascara; two eyeshadows—one dark, one sequin to give your eyes a glowing look.

There are eight different make-up combinations, so whether you have an alabaster (pink) complexion or are of the Latin (creamy) type, there is a Palette Kit that is exactly suited to you.

Make-Up Room, First Floor.

THE MEN'S STORE—MONROE AT WABASH

Today You May See for the First Time Our New Tilford Hats

Tilford Hats *Are Made Expressly for the Men's Store and Featured Until March 1st at*

$5.85

Including Luggage Box

On and after March 1st *Tilford Hats will* be $7.50, and be as outstanding a value then as they are now at this special introductory price. In Tilford hats you will find a quality of felt that defies time, cleaning, blocking, brim tugs, and crown pinching. A felt with the impeccable suave finish of only the finest all hair felts. The brims have a hand felted welt edge, the lining is silk, and the grosgrain band is protected by a moistureproof inner band. In all, you will find Tilford hats possessed of all the requisites of a far more expensive hat than $7.50. Featured until March 1st at $5.85.

Dark Ogden *(deep brown)*, **Forest** *(green)*, **Sarge** *(midnight blue)*, **Baltic** *(dark grey)* **French Grey** *(light grey)*.

CARSON PIRIE SCOTT & CO

Men's Hats—First Floor.

ZIPPER

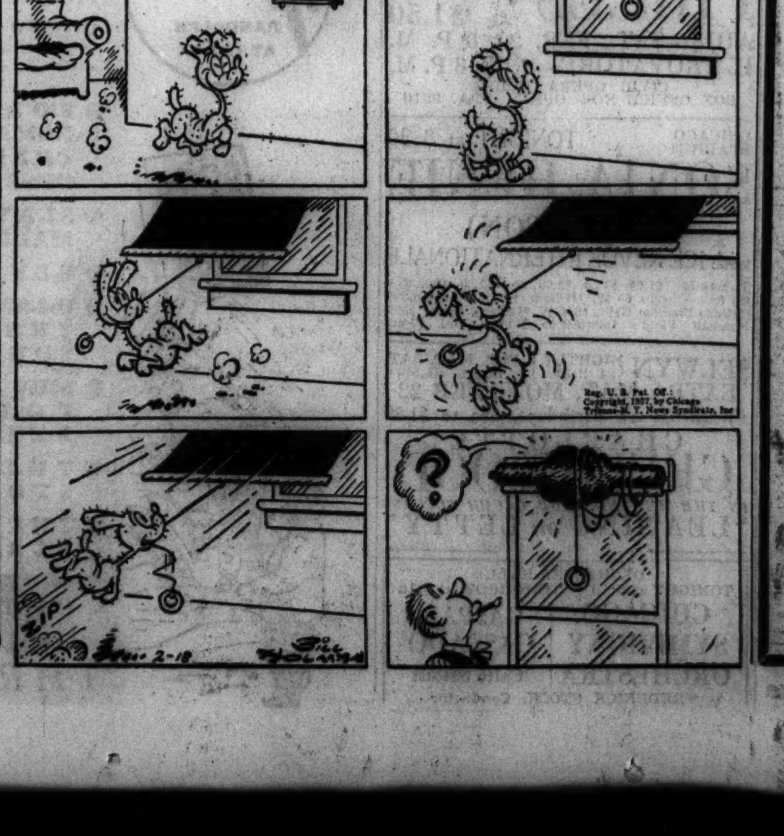

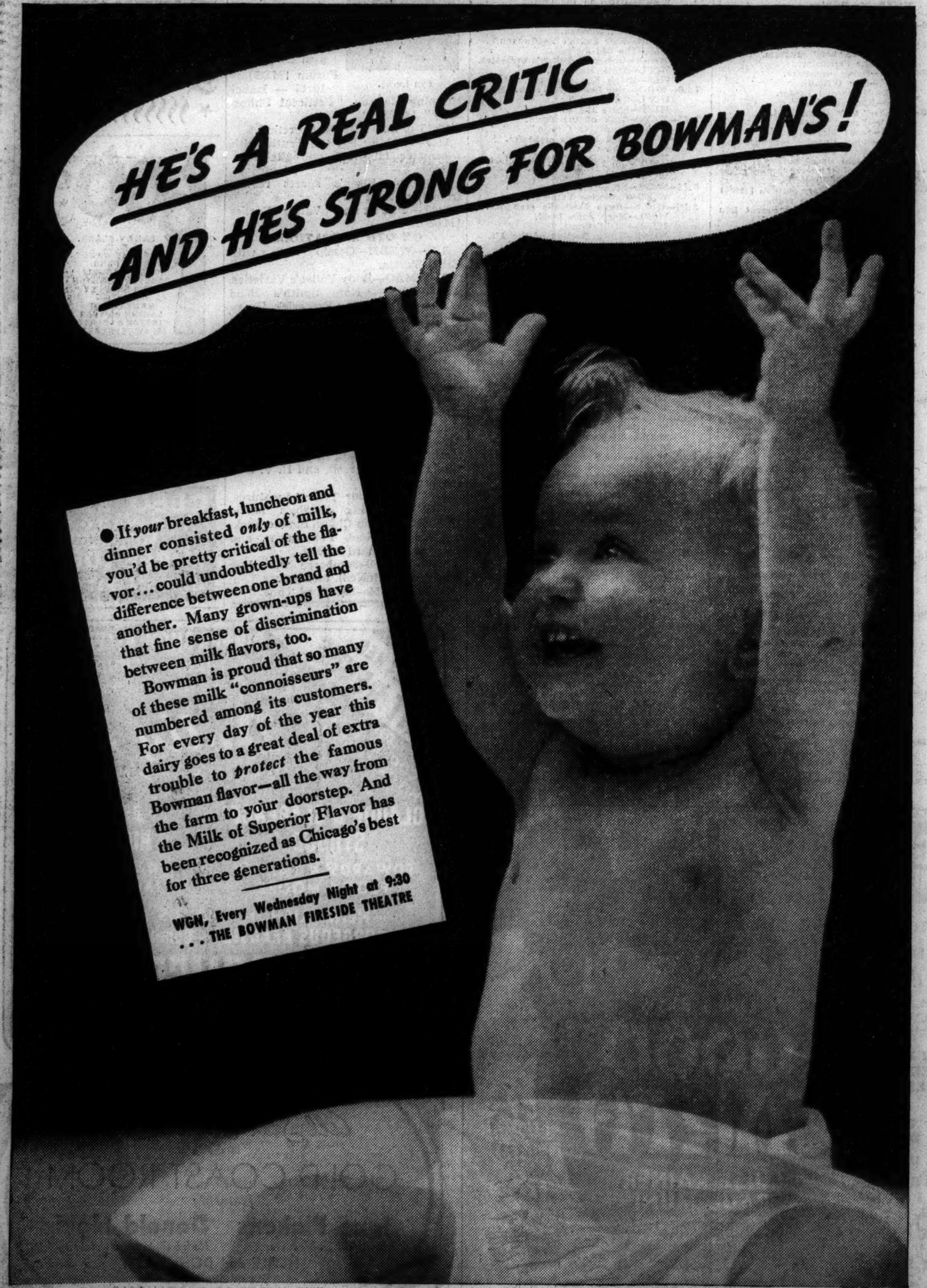

BOWMAN DAIRY COMPANY
ESTABLISHED 1874
The grade "A" milk of superior flavor

SECTION TWO
SPORTS MARKETS
WANT ADS

Chicago Daily Tribune
THE WORLD'S GREATEST NEWSPAPER

THURSDAY, FEBRUARY 18, 1937.

A JOB FOR YOU
YOU are far more likely to find the job you want if you consult Tribune help wanted ads. The Tribune is Chicago's foremost employment market.

LOUIS KNOCKS OUT BROWN IN FOURTH ROUND

COMPLETE CHICAGO GOLDEN GLOVES TEAMS TONIGHT

HOLD FINALS IN NORTH, SOUTH SIDE SECTIONS

Boxers Start Work for Stadium Bouts.

Tonight's Card

CHICAGO.

7:00 p. m.—Championship matches south side sectional tournament start at White City arena.

7:30 p. m.—Championship matches north side sectional tournament start at Loyola university gymnasium.

OUT OF TOWN.

Rockford Morning Star finals.
Streator Times-Press finals.
Evansville Courier-Journal semi-finals.
St. Louis Globe-Democrat semi-finals.
Minneapolis Star finals.

BY FRENCH LANE.

There's something reminiscent of State Fair days in the way the neighbors come trooping along with their local champions to attend the Golden Gloves Tournament of Champions which opens at the Stadium on Monday night.

Only it's far larger in scope than a state fair. It's a fair of twenty states, all sending their best to the show in Chicago.

Advance reservations for this year's Tournament of Champions reveal that fully half of the ticket holders come from cities that are sending their own Golden Glove winners here for the great boxing festival. Most of them must expect their boys to make a powerful showing for they have secured tickets not only for one night, but for all three sessions of the tournament.

Simultaneous with the final selection of the 47 teams this week there has been an unprecedented rush for Tournament of Champions tickets.

North Siders Pack Punch.

Our home town boys neared the end of the trail in their battle for places on the four Chicago sectional teams last night. Semi-final round bouts were offered in the south section at White City and on the north side at Loyola university gymnasium.

The championship matches will be fought at these two sectional centers tonight with fighting in one ring at each place starting at 7 o'clock at White City and 7:30 o'clock at Loyola.

They don't come back even in Golden Gloves fighting, Ray Wozniak discovered last night.

Back in 1934 Ray encountered Joe Louis in a Tournament of Champions light heavyweight scrap. He took a terrific beating.

Nothing much was heard of Ray until he appeared in the north side sectional tournament last night.

His foe was Julius Sutton, tall colored lad from the C. Y. O., who looks something like Louis did when the Brown Bomber fought for a Golden Glove.

Ray's Comeback Fails.

Wozniak showed his old time skill for two rounds. Sutton clipped him early in the third session. The punch did not floor him, but it put him so far out of fighting condition that Referee Johnny Behr stopped the fight. Sutton got credit for a technical knockout. Old Ray appeared to be glad that his comeback efforts were finished.

Luther Brent won another open division middleweight class thriller. He battled Florentina Arreguin, an Italian lad from the C. Y. O.

Luther had the Italian down twice for nine counts in the first round. It was fortunate for Luther that he scored those quick knockdowns, because Arreguin finished with a spectacular rally. It came too late for him to overcome the two knockdowns he had suffered.

Thomas Stops Jordan.

Bill Thomas, from Trafton's gym, loomed up as the north section 147 pound champion when he was credited with a technical knockout over Jesse Jordan of the C. Y. O. in the second round. Thomas swarmed all over Jordan in the first session, and the latter did not answer the bell for the second.

Thomas has beaten Verne Patterson and Johnny Barbara in some of his recent bouts. Patterson is the northwest section 147 pound title winner this year. Barbara was the runnerup for the Tcurnament of Champions crown last year.

There were 28 bouts at White City last night. Nine of the first eleven fights went to the scheduled distance of three rounds, stressing the fact that the boys are becoming more evenly matched as the tournament progresses.

Here's a Real Battle.

Nevertheless, excitement has not abated. Take, for example, the scrap between Robert Whitmore, Catholic Youth organization featherweight, and George Miller, colored resident of 6013 South Michigan avenue.

The lads traded blows on even terms in the first round, but in the second Miller was floored twice. In the final session Miller rallied and handed Whitmore a beating. Whit

[Continued on page 21, column 5]

THE GUMPS—A STUBBORN CLIENT

THEY BAKE, DRAW AND PUNCH

Johnny Noto, C. Y. O. bantamweight champion, works in his uncle's bakery when he isn't punching his way to a boxing title. One of his foremost foes in the Golden Gloves Tournament of Champions next week will be his brother Al. Both will compete in the 118 pound division. [TRIBUNE Photos.]

Al Noto, younger brother of Johnny, won his Golden Gloves berth in the west side trials. An accomplished artist, Al finds his brother John his favorite model, but hopes to make the elder Noto a target for his punches in the Tournament of Champions.

Noto, Noto—Which Noto Will Win a Golden Glove?

BY HOWARD BARRY.

Members of the Noto family and their west side friends are approaching a crisis. Johnny Noto and his brother Al both have qualified for the Golden Gloves Tournament of Champions, which is to be held next week at the Chicago Stadium. Both are in the same weight division—112 pounds. So both can't win. That leaves their relatives and pals with a tough problem in organizing a rooting section.

Members of the Catholic Youth organization will join the Noto family and its friends in puzzling over this difficulty. For both boys are C. Y. O. flyweight champions—Johnny in the open division and Al in the novice class. But don't let that novice classification fool you. Al fought in that division in the C. Y. O. tournament last December, but you should have seen him go in the open division west sectional fights last week at the Madison Athletic club. He swept aside all opposition and marched right up to the sectional title. Johnny qualified automatically for the Tournament of Champions by virtue of his C. Y. O. open division title.

Johnny, who is 22 years old, has been fighting for three years and has held the C. Y. O. championship twice. In 1935 he went to the semifinals of the Golden Gloves tournament, where he was beaten by Patsy Urso, who eventually took the championship.

Al will be 18 years old Monday and hopes to celebrate the occasion with a victory on the first night of the Tournament of Champions. He has been boxing for only seven months, but has made rapid progress.

Both Boys Aggressive.

Both boys have established reputations for aggressiveness in the ring. They force the fighting continuously. Johnny, being older, more experienced and more rugged, is generally considered to be the better of the two, but he insists that his young brother gives him some terrible wallops in their sparring matches. There's

[Continued on page 21, column 7.]

SONJA HENIE OPENS STADIUM SHOW TONIGHT

Large Cast Supports Star in Exhibition.

(Picture on page 21.)

The Stadium will be transformed tonight into a Norwegian village set at the edge of a frozen pond, and onto the ice will glide Sonja Henie and her troupe of figure skaters to entertain Chicago with a winter carnival. This will be the first of four performances, the show being repeated tomorrow, Saturday, and Sunday.

The arena has been decorated colorfully. The ice has been painted and lighting effects have been perfected. A complete musical score has been carefully rehersed so as to synchronize the glides and spins of the skaters with the tunes that will pour out of the pipe organ.

Comedy on Program, Too.

Miss Henie, who is recognized as the greatest figure skater in the world, will be supported by a cast of brilliant performers, including Roy Shipstad, American figure skating champion; Bess Ehrhardt, latest star to rise among the American troupers; the comedy team of Eddie Shipstad and Oscar Johnson, and Lois Dworshak, Carleton college co-ed who recently became a professional skater.

Heinie Brock will put on two acts of clowning, McGowan and Mack will entertain the crowd with some acrobatic thrillers, the four Nelson sisters will present several of their charming routines, and Adele Inge, 10 year old prodigy, will perform.

Veterans in Cast.

When Miss Henie was here last spring she skated before nearly 60,000 people in five performances. The present show is expected to draw near capacity crowds every evening.

The production has been well polished off, for the cast has been working together at New York, Boston, Philadelphia, and other cities throughout the east and middle west.

It's Official; Title Fight at Sox Park

Joe Foley, matchmaker of the Sporting Club of Illinois, announced officially yesterday that the Jim Braddock-Joe Louis heavyweight championship fight will be held at Comiskey park on June 22 as was revealed exclusively in THE TRIBUNE on Feb. 5.

The decision was reached several weeks ago by Foley, Chairman Joe Triner of the Illinois boxing commission, and Mike Jacobs, New York promoter, who holds exclusive rights to Louis' services, but official announcement was withheld when Joe Gould, manager of Braddock, objected to the site and insisted on Soldiers' field.

Soldiers' field was definitly eliminated yesterday, however, when the board of park commissioners fixed the rental at 25 per cent of the gross receipts.

Although terms were not announced, it is understood that the White Sox will receive 5 per cent of the net receipts.

Champion Braddock and his manager, Joe Gould, will arrive this morning at 8:20 o'clock at the Union station from a refereeing appearance at Pittsburgh to be on hand for the publicity signing ceremony at the La Salle hotel at noon tomorrow. Actually signed contracts were produced at a conference at the Drake hotel on Feb. 4.

The other principals, including Louis, his representatives, Julian Black and John Roxborough, Chairman Triner, and Promoter Jacobs, who will be associated with the Sporting club in the promotion of the encounter, also will be present.

AN EVENING WITH THE BOMBER

Joe Louis (left) was in a cautious mood during the first round of his fight with Natie Brown at Kansas City last night, but the Brown Bomber went to work in the fourth, when he knocked out the Washington boxer who had once stayed ten rounds with him. [Associated Press Wirephotos.]

Talking It Over

BY ARCH WARD.

[Copyright: 1937: By The Chicago Tribune.]

ERNIE NEVERS of Lafayette college and Gloomy Gus Henderson of the Los Angeles Bulldogs are among the front runners for the job of coach of the Cleveland Rams, the new member of the National Professional Football league. . . . The finals of the Kansas City Star Golden Gloves tournament broke all attendance records for boxing events in that city when more than 13,500 crowded into the municipal auditorium. . . . When Ken Loeffer, Yale basketball coach, recently closed a lecture on zone defense by asking if there were any questions, Larry Kelley said: "Yes, coach. How much do you get for a lecture like that?" . . . W. E. Kendall, Australian Olympic swimmer, will compete for Harvard next season. . . . The Helms Olympic Athletic Foundation bulletin lists the names of 150 promising high school athletes in southern California, thereby simplifying the work of busy alumni and coaches. . . . George Christensen, Detroit Lions' tackle, is off on a three months' vacation in Tahiti and Coach Dutch Clark hopes he goes broke as soon as he arrives. . . . "When he cables for money," Clark chuckled, "I'll send him a contract."

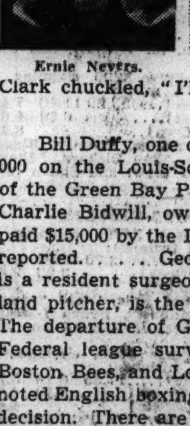

Ernie Nevers.

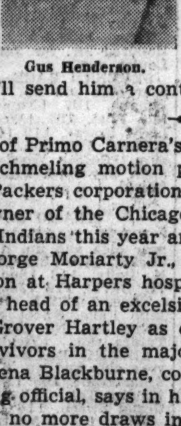

Gus Henderson.

Bill Duffy, one of Primo Carnera's multitudinous managers, cleared $67,000 on the Louis-Schmeling motion picture. . . . Lee Joannes, president of the Green Bay Packers corporation, is vacationing in Florida. . . . So is Charlie Bidwill, owner of the Chicago Cardinals. . . . Bob Feller will be paid $15,000 by the Indians this year and not $10,000, as some of the journals reported. . . . George Moriarty Jr., son of the American league umpire, is a resident surgeon at Harpers hospital, Detroit. . . . John Allen, Cleveland pitcher, is the head of an excelsior factory in Mount Airy, N. C. . . . The departure of Grover Hartley as coach of the Browns leaves only two Federal league survivors in the majors—Bill McKechnie, manager of the Boston Bees, and Lena Blackburne, coach of the Athletics. . . . Jack Smith, noted English boxing official, says in his memoirs that "A draw is a coward's decision. There are no more draws in boxing than there are dead heats in the English Derby." . . .

Mickey Cochrane predicts that the 1937 White Sox will be more of a nuisance to other clubs than they were last year if Monty Stratton and Dixie Walker return to form. . . . England has won 135 of its cricket matches with Australia in the last 60 years, scoring 86 of its victories in the antipodes. . . . Although the English Football association has assets of $785,000, clubs are opposing the use of substitutes for injured players because it will increase traveling expenses on trips which sometimes extend for 100 miles. . . . Oye Sueo, Japanese vaulter touring the United States, has trouble getting poles to fit his small hands because the American makes are bigger around than the Nipponese product. . . . The New York Giants have banned air travel for all members of their club. . . . Jim McMillen played with Red Grange in Grange's first college game and his last professional contest. . . . He was captain of the Illinois eleven in Grange's sophomore year and filled in at guard when Red wound up his pro career against the Giants at Los Angeles in 1935. . . .

Ten Years Ago Today—Jimmy Maloney, Boston heavyweight, punched out a ten round decision over Jack Delaney before 19,000 at the Madison Square Garden. . . . Cotlogomor, running in the silks of Coventry stable, won the $50,000 New Orleans handicap. . . . Augie Kieckhefer was awarded $2,185 for winning the world's three cushion billiard title. . . . The New York Celtics again defeated the Chicago Bruins' professional basketball team, 27 to 19.

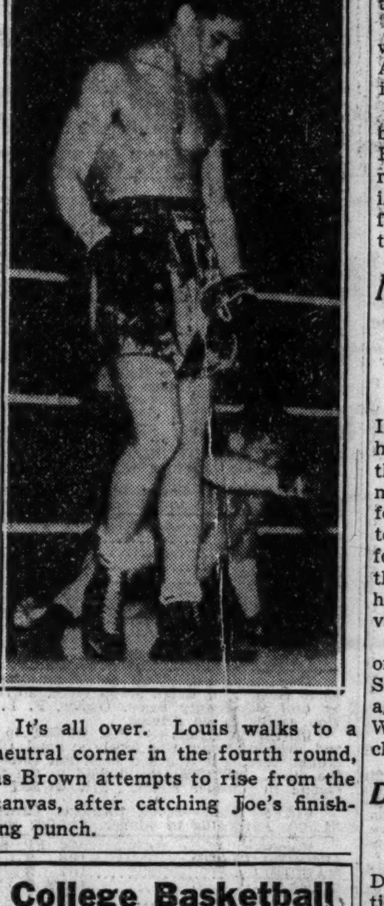

It's all over. Louis walks to a neutral corner in the fourth round, as Brown attempts to rise from the canvas, after catching Joe's finishing punch.

College Basketball

YESTERDAY'S RESULTS.

Army, 38; Syracuse, 37.
Wright, 53; Concordia, 35.
Shurtleff, 29; McKendree, 27.
Carleton, 30; St. Olaf, 24.
Wake Forest, 41; North Carolina State, 33.
Temple, 36; New York U., 33.
Georgia, 21; Auburn, 19.
Whitewater Teachers, 47; Aurora, 19.
Oklahoma Aggies, 31; Washington [St. Louis], 29.
Ohio U., 46; Miami, 21.
Westminster, 31; William Jewell, 23.
West Virginia, 36; Penn State, 31.
Southern Methodist, 25; Baylor, 20.
Yale, 66; Brown, 25.
Dartmouth, 40; Harvard, 29.
Tennessee, 34; Vanderbilt, 28.
Loyola [New Orleans], 35; Louisiana Normal, 33.
Defiance, 31; Bluffton, 29.
Battle Creek, 41; Adrian, 19.

Fight Decisions

At New York—Fred Apostoli beat [illegible] Krieger [10].
At Detroit—Jimmy Adamick knocked out Bill Bommer [6].

BATTERS DOWN FOE WITH FIRST EARNEST EFFORT

Ends Fight with Left to Chin.

Kansas City, Mo., Feb. 17.—[Special.]—Joe Louis paid a debt to Natie Brown before 10,222 spectators in the municipal auditorium here tonight by knocking him out in 42 seconds of the fourth round.

Two years ago, in Detroit, Brown lasted ten rounds against the former Chicago Golden Gloves champion. Tonight, having been withered either by age or circumstances, he made a desultory stand against a nonresisting Louis for three rounds, then slumped to the canvas in the fourth under a flurry of lefts and rights to the head and body.

After Referee Walter Bates had counted ten, Brown pulled himself to his feet and made as though to attack Louis. Restrained, he became enraged and Billy McCarney, his manager, leaped into the ring to quiet him.

Brown Makes One Rally.

Until the fourth round Louis had permitted Brown to enjoy his brief holiday. In those three rounds Louis belied his reputation as the Brown Bomber. He was, if anything, more phlegmatic than customarily.

Brown's valiance was spent in a swoop in the third round when he ignored all caution and beat Louis severely about the body. Even this temerity failed to disturb Louis' calm.

The bout ended just as had been expected. Louis was picked to stop Brown within five rounds, which would enable him to catch a train for Chicago, where he is needed Friday at the ceremonial signing of articles which already are signed for a title fight with James Braddock.

Joe Starts Slowly.

The first round was unimpressive. Brown began scoring on the passive Louis in the second round, bringing whoops from the crowd. Brown was using a left hook to the body, but the attack in no wise caused Louis to change his expressionless mien. In the third round Brown literally covered himself with glory, driving at Louis with everything he had.

Louis opened the fourth round with more determination. He unleashed a flurry of rights and lefts, battering down the helpless Brown in 42 seconds. A left hook to the chin was the most damaging blow.

Louis received $8,826.84 of $27,135.90 gate receipts. Brown's share was $3,310. It was the largest crowd in the history of boxing in Kansas City.

Chuck Gillotti, 145, of Kansas City, won a six round decision over Petey Alcanter, 145, also of Kansas City, in the opening bout.

Dave Clark, 177½ pound colored boxer, won a decision over Eddie Boyle, 178, of Cleveland, in six rounds. Boyle was saved by the bell in the second, down for nine in the fourth and down again for nine in the sixth.

MAX SCHMELING DELAYS SAILING FROM GERMANY

New York, Feb. 17.—[Special.]—Important business which demands his attention in Germany will delay the departure of Max Schmeling, former world's heavyweight champion, for this country, it was announced today by his manager, Joe Jacobs, following receipt of a cablegram from the boxer. Schmeling's proposed exhibition tour will, accordingly, be revised.

Originally scheduled to sail Friday on the Europa from Germany, Schmeling has transferred his passage to the Berengaria, sailing next Wednesday for this country, the ex-champion is due to arrive March 2.

Detroit Lions Sign Sayre, Illinois Center

Detroit, Mich., Feb. 17.—(AP)—The Detroit Lions, member of the National Professional Football league, announced today the signing of Elvin Sayre, co-captain and center of the University of Illinois team last fall.

Sale on Socks!

That's just what it amounts to, fans, for in the Golden Gloves Tournament of Champions you'll see more fighting at less cost per sock than you've ever seen before.

Step to the bargain counter today at the Tribune Public Service office, 1 South Dearborn street, or in the lobby of Tribune Tower. For the Tournament of Champions next Monday, Tuesday and Wednesday prices are $1.10, 66 cents and 40 cents. For the finals, March 5, tickets are $3.30, $2.20, $1.50 and $1.10. All bouts at the Chicago Stadium.

Send mail orders (for finals only) to the Golden Gloves Ticket Manager, Tribune Tower, Chicago, making checks payable to Chicago Tribune Charities, Inc.

CASE ACE RACES TO EASY VICTORY IN DERBY TRIAL

Scores Brilliant Triumph at Santa Anita.

Los Angeles, Cal., Feb. 17.—(AP)—In final tuneup races for the $50,000 added Santa Anita Derby Monday, Case Ace, Mrs. Ethel V. Mars' great 3-year-old, rang up a brilliant victory in a six furlong even and W. W. Taylor's Oracle turned back the favored Tedious in a one-mile race at Santa Anita Park today.

As 15,000 fans plunked $82,944 on the feature sixth race, the second division of the Derby trial for a $1,500 purse, Sir Oracle won by three-quarters of a length over Alfred Gwynne Vanderbilt's Tedious. J. J. Flannigan's Cross S edged out the other favorite, William du Pont's Fairy Hill, for third.

Sir Oracle, establishing himself as a leading contender for the rich Washington Day Derby, ran the mile in 1:38 3-5.

Case Ace, which Trainer Bob McGarvey of the Milky Way farm believes will win the Kentucky Derby as well as the Santa Anita, lived up to expectations in trimming a none too impressive field in the six furlong Maywood for a $1,200 purse.

Paying the shortest price of Santa Anita's current meeting, Case Ace's win was worth $2.60, $2.80, and $2.40. Sky Wind, owned by L. W. Kidd, finished second, nearly three lengths back, paying $13.40 and $5.40, and Hondo, third, paid $2.80.

He went immediately to the front and had a four-length lead coming into the head of the stretch. Sky Wind's charge never seriously threatened.

Hyde Park Wins Twice from Bowen

Prep Basketball

YESTERDAY'S RESULTS.

CITY LEAGUE.

Juniors.

Hyde Park, 29; Bowen, 5.

Seniors.

Hyde Park, 19; Bowen, 13.

GAMES TODAY.

CITY LEAGUE.

Juniors.

Schurz at Amundsen.
Roosevelt at Lane.
Sullivan at Lake View.
Von Steuben, 34; Senn, 30 [overtime].
Waller at Steinmetz.
Phillips at Tilden.

Seniors.

Phillips at Tilden.
Farragut at Kelly.
Dusable at Harrison.
Lindblom at Manley.
Tuley at Foreman.
Crane at Wells.
Kelvyn Park at Marshall.
McKinley at Austin.

The Hyde Park High school juniors won from Bowen, 28 to 5, yesterday to go into a tie with Fenger for the south section lead in the City league. Each has won six games and lost one.

It was the worst defeat suffered by a team in the league this season. Only two Bowen men scored, Grimbey getting two field goals and Chesmer the lone free throw. Bowen went scoreless in the second period and despite its superiority, Hyde Park failed to notch a point in the third quarter.

Morgan Park's juniors held the previous low record, 7 points, made against Calumet's 39 on Feb. 5.

Hyde Park's seniors also won, 19 to 13, from Bowen. It was the fourth victory in seven starts. Dan Stevens scored four baskets and two free throws for the winners. Lineups:

HYDE PARK [28].	B	F	P	BOWEN [5].	B	F	P
More,f	3	0	0	Weigel,f	0	0	0
Shaver,f	4	2	1	Martinez,f	0	0	2
Sotos,c	3	0	0	Zalezik,c	0	0	2
Bloch,g	1	0	0	Chesmer,g	0	1	1
Darr,g	2	0	1	Grimbey,g	2	0	1
Nathanson,c	0	0	1				
Bogie,g	0	0	1				

HYDE PARK [19].	B	F	P	BOWEN [13].	B	F	P
D. Stevens,f	4	2	1	Kruksza,f	0	0	0
Garmisa,f	0	0	0	Bossew,f	1	0	4
Stolkin,c	3	0	1	Powell,c	0	1	0
MacNamee,g	1	1	1	Ronberg,g	1	2	2
Neslon,g	0	0	2	Kozinski,g	3	0	1

VON STEUBEN [34].	B	F	P	SENN [30].	B	F	P
Clark,f	1	0	2	Millen,f	0	0	1
Heyman,f	1	0	1	Pinzur,f	4	3	3
Zitlin,c	1	1	2	Westberg,c	3	5	1
Wolinsky,g	8	3	3	Abraham,g	2	0	3
E.Shapiro,g	0	0	1	Pucci,g	0	1	4
Murphy,f	0	0	2	Kraft,g	1	1	1
Meyer,g	4	0	3				

SANTA ANITA RESULTS.

FIRST RACE—Purse $1,000, claiming, 2 year olds, 3 furlongs:
*Kum Reigh, 114 [Sau'rs] .50.00 20.40 7.20
Heroique, 114 [Gilbert]... 34.60 11.20
Misch'f Time, 122 [Woolf] 3.00
Time, :34 2-5. Green Ski, Heidi, *Alston, Carefully, Tent Mate, Golden Color, Kayembee, Rain Bearer, *Rich Daddy, Inbarr, and Goldlies Pride ran. *Field.

SECOND RACE—Purse $1,000, claiming, 4 year olds and up, 1 mile:
Little Son, 115 [Roberts]. 3.80 3.40 2.80
Bonynge, 107 [Guymon].. 9.80 5.00
Valina, 110 [Dauron]..... 3.40
Time, 1:41 2-5. Beadwork, Howden, Electress Wells, Westire, Cantrip, Wee Santa, Commoner Conard, Poco Diablo, and Lazada ran.

THIRD RACE—Purse $1,000, maiden 3 year olds, 6 furlongs:
Early Times, 118 [Corbett].6.20 3.80 3.80
High Pressure, 118 [Robertson] 9.40 6.00
Noname, 113 [James]........ 5.60
Time, 1:12 4-5. Lady Bessie, Sleep Well, Pipe Down, Wasatch, Tuleby, Lady Valorous, Boom Town, The Wink, and Mary's Boy ran.

FOURTH RACE—Purse $1,200, allowances, 3 year olds, 6 furlongs:
Case Ace, 115 [Robertson]. 2.60 2.80 2.40
Sky Wind, 106 [Dauron].. 13.40 5.40
aHondo, 106 [De Camillis] 2.80
Time, 1:11 3-5. aWatchfully, Golden Era, Pharolar, Beth Macaw, and Cavour ran.
a—Valdina farm entry.

FIFTH RACE—Purse $1,000, grade D, allowances, 4 year olds and up, 6 furlongs:
Princess Athene, 111 [Gray] 19.40 11.40 7.00
Hat Check, 116 [Dickinson] 14.60 9.20
Bonanza, 116 [Ray]........ 6.20
Time, 1:12 2-5. Colonel Ed, †Grey Streak, Billie Bane, Some Good, Drawn Sword, †City Slicker and Jimmie Cabaniss ran.
†Millsdale Stable entry.

SIXTH RACE—Derby trial; purse $1,500 added, 3 year olds, 1 mile:
*Sir Oracle, 114 [Woolf].. 6.60 3.20 2.40
Tedious, 116 [Fallon]...... 3.20 2.80
Cross S., 110 [James]...... 3.20
Time, 1:38 3-5. Fairy Hill, *Pattycake, Pasha, and Peace River ran. *W. Taylor entry.

SEVENTH RACE—Purse $1,200, claiming, 4 year olds and up, 2 miles:
Aukai, 110 [Rosengarten].14.80 7.80 3.80
Later On, 112 [Richards].. 12.60 5.60
Parity, 110 [Longden]..... 3.20
Time, 3:32. Justa Sheik, Malicious, and Nasslyn ran.

EIGHTH RACE—Purse $1,000 Grade D handicap, 4 year olds and up, mile and a sixteenth:
Watersplash, 112 [B.James] 7.80 5.20 3.60
Rough Dia., 108 [B.Dotter] 9.60 6.80
Noble Count, 110 [V.Th'son] 8.80
Time, 1:46 4-5. Wilds, Chatmoss, Min Ormont, Old Story, Best Bid, Sun Asia, Roselli, and Royal Blunder ran.

SMILIN' JACK—DUDE OVERDOES IT

TERRY AND THE PIRATES—NO WORKEE, NO EATEE

Reg. U. S. Pat. Off.: Copyright, 1937, by Chicago Tribune-N. Y. News Syndicate, Inc.

HIALEAH PARK FORM CHART

FIRST RACE—Three furlongs. Nursery course. Two year olds. Maidens. Purse, $800. Net value to winner, $600; second, $125; third, $50; fourth, $25. Weather, clear; track, fast.

Horse—	Wt	PP	St	Str	Fin	Jocky	Eq odds
CHIC MAUD	114	2	4	$1^{1½}$	$1^{1½}$	I.Anderson	2.70-1
NOTORIETY	117	11	2	2½	$2^{1½}$	J.Westrope	2.95-1
ARCH FIEND	117	7	7	4½	3^h	E.Litzenberger	5.30-1
HIGHER UP	117	8	9	5^1	4^h	N.Wall	138.00-1
BARBARA S.	114	6	1	3½	5½	C.Landolt	5.70-1
ED SULLIVAN	117	5	6	6^4	6^8	J.Stout	8.50-1
ROUTINE	117	9	8	7½	7^1	L.Balaski	85.60-1
MILK PUNCH	117	1	10	9½	8^1	H.Dabson	61.40-1
CUCKOO	117	3	5	8½	9^2	W.D.Wright	26.20-1
MIS DOLLY KAY	114	10	11	11½	10^1	C.Kurtsinger	16.00-1
IN TRANSIT	117	4	3	10^1	11½	S.Coucci	174.95-1
*ARAHO LASS	114	14	12	12½	12^1	E.Steffen	21.15-1
*WAR JEST	114	15	13	13^h	13½	R.Wholey	21.15-1
*HERALDIC	114	13	15	14^1	$14^{1½}$	J.Renick	21.15-1
*BOB LEE	117	12	14	15	15	J.Wagner	21.15-1

*Field.

Time, :33 3-5. Two dollar mutuels paid: Chic Maud, $7.40 straight, $5.00 place, $4.00 show; Notoriety $4.20 place, $3.20 show; Arch Fiend $3.40 show. Winner, bf., 2, by Chicle-Maud Muller. Owner, Calumet farm. Trainer, F. J. Kearns. Start good. Won handily; place driving.

CHIC MAUD a rapid breaker. She was sent to the front soon after the start and, running straight and true, won nicely in hand. NOTORIETY was hard ridden all the way. ARCH FIEND finished fast on inside. HIGHER UP ran a good race. BARBARA S. tired in last sixteenth. ED SULLIVAN was never a factor.

SECOND RACE—Six furlongs. Three year olds and up. Claiming. Purse, $800. Net value to winner, $600; second, $125; third, $50; fourth, $25.

Horse—	Wt	PP	St	¼	½	Str	Fin	Jocky	Eq odds
ZOIC	114	5	1	1½	2^3	1^1	1^{nk}	J.Renick	8.70-1
PHLOX	98	1	6	5½	3^2	$2^{1½}$	2^8	N.Wall	32.70-1
INSCONA	113	12	2	$2^{1½}$	1½	3^3	3^4	L.Balaski	3.50-1
QUICKLY	110	6	5	3^h	4^1	4^4	4^h	W.D.Wright	1.90-1
RECOVERY	110	8	4	$4^{1½}$	6^1	6½	5^1	G.South	15.25-1
MARSON	115	9	10	8½	8½	7½	6^8	H.Dabson	5.40-1
BALKANESE	104	4	7	6^1	5^8	5½	7^2	G.Seabo	30.60-1
BRIGHT EMERALD	109	2	12	11^8	11^4	$8^{1½}$	8^2	J.Stout	76.35-1
JOHN WERRING	106	7	9	7½	7^h	9^2	9^8	J.Barba	31.15-1
WAR JEWEL	103	10	8	10^8	10^1	10^1	10^1	H.LeBlanc	91.00-1
GOLDEN HIND	111	11	3	9^2	9½	11^2	11^1	S.Coucci	10.00-1
WEAPON	102	3	11	12	12	12	12	C.Swain	45.00-1

Time, 1:10 4-5. Two dollar mutuels paid: Zoic $19.40 straight, $8.90 place, $5.90 show; Phlox $25.90 place, $12.70 show; Inscona $4.70 show. Winner, br. g., 4, by Prince of Wales-Zenobia II. Owner, H. E. Enger. Trainer, C. A. Grande. Start good. Won driving; place easily.

ZOIC broke very fast, but was eased back off the pace, moved up gamely in stretch, caught INSCONA at the furlong pole, took lead and gamely stalled off the determined bid of PHLOX. Latter slipped through on inside and finished fast. INSCONA had plenty of speed, but tired suddenly. QUICKLY had no mishap. RECOVERY ran out entering stretch, but was righted and finished gamely.

THIRD RACE—One mile. Three year olds. Claiming. Purse, $1,000. Net value to winner, $700; second, $150; third, $100; fourth, $50.

Horse—	Wt	PP	St	¼	½	Str	Fin	Jocky	Eq odds
STAR LOOM	111	1	1	1^2	1^3	1^4	1^5	J.Westrope	4.20-1
LITTLE MAXIE	102	8	5	5^3	5^4	2^3	2^1	H.LeBlanc	6.90-1
FORCED MARCH	110	4	8	8^3	7^2	5^1	3½	H.Dabson	2.70-1
SIR REG	110	9	11	11^8	11^8	8^1	4^h	J.Stout	376.55-1
CORKER	105	2	7	7^h	8^4	6^3	5^h	G.Seabo	17.15-1
RECKLESS	95	12	12	12	12	10^4	6½	L.Jacque	39.95-1
MORE POISE	113	3	2	3^1	3^h	3^2	7^2	N.Wall	50.20-1
CHALPHONE	106	10	10	10^5	9½	9^3	8^4	S.Renick	26.05-1
MANDA'S BABY	98	11	6	6^2	6½	7½	9^8	A.Schmidl	63.90-1
SQUARE	105	5	3	4^h	4^h	4½	10^5	C.Kurtsinger	4.85-1
PLAY LINE	103	7	9	$9^{1½}$	10^4	12	11^8	G.South	64.80-1
BUGLE ANN	111	6	4	$2^{1½}$	2^h	11^2	12	E.Porter	4.40-1

Time, 1:38 1-5. Two dollar mutuels paid: Star Loom $10.40 straight, $5.50 place, $3.70 show; Little Maxie $6.60 place, $4.30 show; Forced March $3.70 show. Winner, br. f., 3, by Twink-Spider Web. Owner, O. H. Rowe. Trainer, W. Casey. Start, poor. Won easily; place driving.

STAR LOOM broke very fast, quickly ran into a commanding lead and under stout restraint saved ground and never was let down. LITTLE MAXIE moved up with a rush around turn and held on well. FORCED MARCH, outrun for the first five furlongs, closed ground gamely in stretch and was a fast going third. SIR REG came from far back. RECKLESS closed a big gap.

FOURTH RACE—Seven furlongs. Three year olds and up. Graded C. handicap. Purse, $1,000. Net value to winner, $700; second, $150; third, $100; fourth, $50.

Horse—	Wt	PP	St	¼	½	Str	Fin	Jocky	Eq odds
GREAT HASTE	111	9	3	4^1	4^1	2^h	$1^{1½}$	L.Balaski	2.15-1
JUDGE LEER	105	3	7	5½	$5^{1½}$	3^4	2^1	C.Kurtsinger	5.10-1
BOSTON PAL	116	1	8	9^3	9^5	6^3	3^h	E.Porter	14.70-1
BLACK RIVER	112	4	2	3½	$3^{1½}$	1^h	4½	J.Stout	6.00-1
COL. GREENE	107	7	9	8^5	8^4	5½	5½	I.Anderson	25.00-1
CROWNING GLORY	116	10	6	$6^{1½}$	6^2	7^1	6^1	T.May	39.65-1
MISS MONOA	112	5	4	1^h	1^h	4½	7^2	W.D.Wright	6.00-1
SEVEN STAR	103	2	10	10	10	10	8^4	M.Sarno	39.90-1
IDYLLIC	98	6	5	7½	7^h	9^3	9^3	A.Schmidl	50.65-1
CHANCER	116	8	1	2^h	2^h	8^3	10	N.Wall	4.60-1

Time, 1:23 3-5. Two dollar mutuels paid: Great Haste $6.30 straight, $4.50 place, $3.60 show; Judge Leer $5.10 place, $4.00 show; Boston Pal $7.80 show. Winner, b. or gr. g., 5, by Haste-Stephanie. Owner, H. W. Jackson. Trainer, G. C. Winfrey. Start, good. Won easily; place driving.

GREAT HASTE was allowed to gallop along on the outside of the field, was taken wide entering stretch, closed with a good burst of speed and, taking command in last sixteenth, won going away. JUDGE LEER was kept on the inside all the way and finished fast. BOSTON PAL circled field and came with a powerful rush in the final furlong. BLACK RIVER set fast pace, but tired at end. COL GREENE had no mishap. CHANCER stopped to a walk. MISS MONOA had speed for half a mile then tired.

FIFTH RACE—Seven furlongs. Three year olds and up. Grade B. handicap. Purse, $1,200. Net value to winner, $850; second, $200; third, $100; fourth, $50.

Horse—	Wt	PP	St	¼	½	Str	Fin	Jocky	Eq odds
BLIND PIG	114	9	1	2^h	2½	1^2	1^2	L.Balaski	2.05-1
OUR REIGH	116	2	5	6^h	6^5	2^h	2^h	I.Anderson	6.35-1
STOCKS	110	4	8	8^5	8^6	$3^{1½}$	3^1	J.Renick	18.35-1
†SIR QUEST	108	6	2	1^h	1½	4^1	4^2	H.Dabson	2.90-1
BULWARK	112	5	3	5^1	5^h	$5^{1½}$	5^2	J.Stout	4.20-1
PARADISICAL	115	3	4	4^1	4^h	$6^{1½}$	6^3	G.Seabo	42.55-1
†CHANCE RAY	108	7	7	$7^{1½}$	7^h	7^2	7^4	N.Wall	2.90-1
JACKIE D.	105	1	9	9	9	9	8^5	C.Kurtsinger	20.85-1
EPICAL	112	8	6	3^1	$3^{1½}$	8^1	9	E.Litzenberger	10.70-1

†Mrs. W. P. Stewart entry.

Time, 1:22 4-5. Two dollar mutuels paid: Blind Pig $6.10 straight, $4.70 place, $3.40 show; Our Reigh $8.00 place, $5.70 show; Stocks $7.10 show. Winner, br. g., 4, by Bull Dog-Beauty Sleep. Owner, F. L. Flanders. Trainer, R. McIlvat. Start, good. Won easily; place driving.

BLIND PIG followed SIR QUEST to the top of the stretch where he ran into lead and, drawing away, won nicely in hand. OURR REIGH, on the inside, suffered interference around turn, was knocked back but came with a rush again in stretch and just gained the place. STOCKS trailed field to the final furlong finished fast and would have been second in another stride. SIR QUEST had plenty of speed, but stopped to a walk.

SIXTH RACE—Seven furlongs. Three year olds and up. Grade A handicap. Purse, $1,500. Net value to winner, $1,100; second, $250; third, $100; fourth, $50.

Horse—	Wt	PP	St	¼	½	Str	Fin	Jocky	Eq odds
†HIGHER CLOUD	108	2	6	5^1	5^h	3½	1^{nk}	C.Kurtsinger	5.30-1
MAERIEL	107	3	7	7	6^h	5^8	2½	J.Barba	13.25-1
LIBERAL	109½	7	2	2½	2½	2^h	3^1	J.Westrope	3.75-1
DUSTY DAWN	111	1	4	1½	1½	1½	4½	H.Louman	10.15-1
COUNT MORSE	110	6	1	3^2	3^1	4½	5^1	I.Anderson	.80-1
†FLORADORA	115	4	5	$6^{1½}$	7	7	6^h	E.Porter	5.30-1
COUNT ARTHUR	112	5	3	4^2	4^2	6½	7	L.Balaski	25.55-1

†Mrs. E. Denemark-E. D. Shaffer entry.

Time, 1:22 4-5. Two dollar mutuels paid: Higher Cloud $12.60 straight, $4.80 place, $3.70 show; Maeriel $10.90 place, $5.50 show; Liberal $3.40 show. Winner, bg., 4, by High Cloud-Miss Tony. Owner, Mrs. E. Denemark. Trainer, B. S. Michell. Start, good. Won driving; place same.

HIGHER CLOUD broke a bit slow and, well ridden, began to move up around turn on the outside, closed with a rush and just lasted to win. MAERIEL trailed far back in early part, came around field and was a fast going second. LIBERAL was hustled along all the way and held on well. DUSTY DAWN had plenty of speed and had no mishap. COUNT MORSE was pounds the best, but boy kept him on inside and in a pocket for entire trip. The horse never had a chance to run. COUNT ARTHUR is sure to improve.

SEVENTH RACE—One mile and a furlong. Purse, $1,000. Three year olds and up. Claiming. Net value to winner, $700; second, $150; third, $100; fourth, $50.

Horse—	Wt	PP	St	¼	½	Str	Fin	Jocky	Eq odds
BRANDON PRINCE	110	7	3	5^1	4^2	2^4	1½	C.Kurtsinger	1.60-1
INDIAN HEAD	117	6	7	4^3	1^2	1^2	2^4	A.Cooper	5.35-1
FLYING BANNER	97	2	2	3^h	2^h	3^2	3^h	J.Barba	10.40-1
DAYTONIAN	108	1	1	1^h	3^h	4^6	4^8	J.Stout	8.75-1
COUNT STONE	108	3	4	2^h	5^4	5^2	5^1	L.Balaski	1.95-1
PERFECT DEVIL	106½	4	6	7	7	7	6^8	H.Dabson	45.90-1
GREY SHOT	93	5	5	6½	6^3	6½	7	W.Snyder	114.15-1

Time, 1:50 4-5. Two dollar mutuels paid: Brandon Prince $5.00 straight, $3.20 place, $2.60 show; Indian Head $4.10 place, $3.00 show; Flying Banner $4.00 show. Winner, bg., 8, by Axenstein-Kolinsky. Owner, Mrs. G. H. Emick. Trainer, D. McDermid. Start, bad. Won driving; place easily.

BRANDON PRINCE well ridden. He closed ground gamely, but had to be driven hard to win. INDIAN HEAD was placed on the outside of the stalls and when the start came he went in air but moved up fast on the outside, took lead after rounding into backstretch and held on gamely. FLYING BANNER had no excuse. DAYTONIAN ran a good race. COUNT STONE had speed for half a mile then curled up.

EIGHTH RACE—One mile and a quarter. Four year olds and up. Claiming. Purse, $1,000. Net value to winner, $700; second, $150; third, $100; fourth, $50.

Horse—	Wt	PP	St	¼	½	Str	Fin	Jocky	Eq odds
TELLWHY	112	3	4	1^1	1½	1½	1½	W.D.Wright	11.15-1
TIME TO GO	113	7	5	3^h	3^h	2^8	2^4	J.Stout	3.40-1
BE BIG	108½	6	3	2^1	$2^{1½}$	3^3	3^1	J.Westrope	23.95-1
MIDSHIPMAN	113	4	7	7	5½	4^1	4^4	C.Bierman	1.75-1
BICHOLORIDE	118	1	1	6^1	7	5^5	5^{10}	C.Kurtsinger	7.95-1
CHAMBERSBURGER	112	5	6	5^1	4^1	6^3	6^3	E.Steffen	6.25-1
INTRODUCTORY	116	2	2	4^h	6½	7	7	G.South	6.60-1

Time, 2:03 1-5. Two dollar mutuels paid: Tellwhy $24.30 straight $10.30 place, $6.90 show; Time to Go $5.00 place, $4.20 show; Be Big $8.60 show. Winner, ch. g., 6, by Runantell-St. Genevieve. Owner, P. Bieber. Trainer, P. Bieber. Start good. Won driving; place easily.

TELLWHY, showing improvement, assumed lead early and perfectly rated along, saved ground and stood long drive gamely. TIME TO GO moved up with a determined bid around turn, but faltered in last sixteenth. BE BIG followed pace closely and ran good race. MIDSHIPMAN had no mishap. INTRODUCTORY ran a very bad race.

SANTA ANITA ENTRIES.

FIRST RACE—Purse $1,000, maiden 2 year olds, 3 furlongs:

Valley Lad	118	Quaker Conard	115
Dolicia Boy	118	Bon Fume	118
Mainstay	118	Red Cent	118
Cue Ball	118	Wigtown	115
Decoto	118	Crownmade	115
Santouri	118	Margie Bell	115
Patrington	118	Acapulco	118

SECOND RACE—Purse $1,000, claiming, 3 year olds, 7 furlongs:

Direct	114	High Martin	114
*My Vision	104	*Quotum	109
*High Ace	109	Queen Full	109
*Zor	109	*Snap Judgment	109
Better B.	114	Napoleon	114
*Silver Palm	109	*Golden Ivy	104

THIRD RACE—Purse $1,000, claiming, 4 year olds and up, 7 furlongs:

Illeanna	107	Revonah	110
*Mr. Ricks	109	Velociter	120
Apprentice	116	*Crete	107
Deer Fly	110	*Advancing	115
*Distribute	112	Open Range	110
*Dark Zeni	110		

FOURTH RACE—Purse $1,000, claiming, 4 year olds and up, 7 furlongs:

*Bahamas	113	*Our Carolyne	110
Palliation	107	*Masterpiece	115
West Main	114	*Fanfern	103
Jocks Image	102	*Scotias Flag	101
Redneck	114	Miss Bam	109
Plucky Jack	114	*Rodney Pan	105

FIFTH RACE—Purse $1,000, Grade D, allowances, 4 year olds and up, 6 furlongs:

Lois Pan	103	Pompa	108
Faithful Maud	109	Kentucky Blues	106
Keokee	108	Vanita	103
Sachem	108	Balkan Land	108
Fickle Chance	106	Toro Lee	103
Royal Flint	111	Mumsie	103

SIXTH RACE—Los Angeles handicap, purse $1,500 added, 4 year olds and up, 1 mile:

Holl Image	102	Whiskolo	112
Rushaway	112	†King Kong	108
Grand Manitou	110	Sobriety	109
†Sweepstaff	114	Sir Emerson	109

†H. C. Hatch entry.

SEVENTH RACE—Purse $1,200, allowances, 3 year olds, 1 mile:

Jargo	118	Sun Lamp	118
†Bagpipe	118	Wingspread	118
†Ptolemy	115	‡Texline	111
Pharloch	118	Sunset Trail II.	115
Francesco	118	Rouge Et Noir	110
Sharpshooter	118	‡Brown Prodigy	118

†C. V. Whitney entry.
‡Valdina Farm entry.

EIGHTH RACE—Purse $1,000, claiming, 4 year olds and up, 1 1-16 miles:

*Maddest	113	*Chiana	100
Alice Byrd	107	Rotherham	113
Easter Tommy	112	*Rare Ben	107
Bon Amour	112	*Am. Emblem	107
Dickey Boy	112	Church Call	113
Silver Kiev	110	*Fair Cynthia	105

*Apprentice allowance claimed.

FAIR GROUNDS RESULTS.

FIRST RACE—Purse $600, allowances, 3 year old maidens and winners of one race, 5½ furlongs:
Golden Ariel, 115 [Naper].8.20 3.60 2.80
Miss Ponne, 115 [Rose].. 13.60 6.40
Miss De Mie, 115 [Manif'd] 3.00
Time, 1:07 1-5. Myron, *Cracksman, Legion Girl, Overlap, Super John, Col. Pete, *Troubadora, *Miss Wiskaway, and Lady Rosamond ran. *Field.

SECOND RACE—Purse $600, claiming, 3 year olds and up, 6 furlongs:
Lampblack, 109 [Nap'r]. 57.60 20.20 8.80
Morris Griner, 114 [Manif'd] 6.20 4.40
Sneeze, 118 [Mojena]..... 3.20
Time, 1:13 3-5. *Finmar, Pancoast, Home George, Commandman, Little Marcella, Dark Roamer, *Cardamon, Harem Queen, and *Eager Belle ran. *Field.

THIRD RACE—Purse $600, claiming, 4 year olds and up, 1¼ miles:
Bogertin, 107 [Dubois]....8.40 4.00 3.20
Helen Bab, 107 [Simps'n] 10.00 6.40
*Union, 112 [Napier]...... 5.80
Time, 1:54. Top Spin, *Masked Coelia, Marcola, Vin Noir, All Hail, Justa Flight, Dafler, Pot Au Mint, and *Frumper ran. *Field.

FOURTH RACE—Purse $600, claiming, 4 year olds and up, 1 mile 70 yards:
Yellow Metal, 111 [Mojena] 5.00 3.20 2.60
Star Banner, 108 [Manif'd] 4.80 3.20
Popo, 108 [Eccard]........ 3.20
Time, 1:45 1-5. Charming Sir, Dorothy W., Early Call, Ruff Day, Memphis Lass, *St. Omer, *Batman, and Blue Spur ran. *Field.

FIFTH RACE—Purse $600, claiming, 4 year olds and up, 1 mile 70 yards:
Tut Tut, 111 [Duffy]....10.40 5.00 3.80
Pennant Bearer, 111 [Dub's] 9.20 6.40
Hey Flirt, 116 [Miller].. 4.80
Time, 1:45. Eva R., Fair Boy, Captain Jeffers, Elihu, Claflag, Bahadur, and Hour Lady ran.

SIXTH RACE—Purse $800, allowances, 4 year olds and up, 5½ furlongs:
Good Omen, 102 [Duffy]..18.60 8.20 5.20
Col. Bixer, 107 [Dobson] 18.80 10.40
Dorothy B., 102 [Dubois].. 3.80
Time 1:06 2-5. Jokester, Hueu, Biff, Honored Sir, Sir Ten, Sir Michael, and Ste. Louise ran.

SEVENTH RACE—Purse $600, claiming, 4 year olds and up, 1¼ miles:
Longus, 107 [Napier]....23.60 11.40 7.40
Idle Flirt, 107 [West].. 6.20 4.60
Light Breeze, 112 [Corn].. 8.40
Time, 1:55 3-5. Albess, Penmar, Blondsure, *Golden Words, *Son Richard, *Showman, Gay Bird, Tiger Claw, and Simon ran. *Field.

ALAMO DOWNS RESULTS.

FIRST RACE—Purse $400, claiming 3 year olds and up, 6 furlongs:
Cheka, 113 [B.Neal]...... 2.70 2.30 2.20
N. Polly, 113 [Scurlock]. 3.20 2.80
†L. David, 116 [Josp'hs'n.] 4.40
Time, 1:12 2-5. †Red Kate, Credit System, Blue Lake, Sweet Manners, Donna Lascari, †Wild Set, No Change, Miss Saint Jo, and Tahira ran. †Field.

SECOND RACE—Purse $400, claiming, 3 year olds and up, 6 furlongs:
Amazement, 108 [Neal]....17.30 8.10 5.20
†Teeter Tot, 118 [T'nton] 8.10 4.80
Grand Sweep, 118 [Erwin] 4.40
Time, 1:11 3-5. †Juror, Ole Pal, Animate, Cheers, Bob Bruce, †Andy, Wax, Hard Boiled, and Lady Democrat ran. †Field.

THIRD RACE—Purse $400, claiming, 3 year old fillies, 5½ furlongs:
Tralee, 101 [W.L.Johnson]. 29.70 11.70 4.60
Top Bracket, 112 [Parke] 3.60 2.90
El Carina, 104 [B.Neal].. 2.80
Time, 1:06 4-5. †Vandevon, Panifio, Scholar Girl, Grazing, Mi Querida, Merry Peggy, †Scotch Thistle, Scotland Topsy, and †Bright Vale ran. †Field.

FOURTH RACE—Purse $400, claiming, 3 year olds and up, 6½ furlongs:
Isenberg, 113 [Mora]..... 5.00 3.10 2.80
Gray Porte, 109 [Chestnut] 3.60 3.20
As Always, 114 [Fred'ck] 4.60
Time, 1:17 3-5. †Dibby B., Black Peter, Donnacona Kid, Howard G., My Blonde, Polyphote, †Lady Briar, †Billie Alabama, and Rush Play ran. †Field.

FIFTH RACE—Purse $400, claiming, 4 year olds and up, 1½ miles:
Henry Dew, 107 [King]... 4.10 2.70 2.70
Oaten, 107 [Gaither]...... 6.80 4.50
Comradeship, 107 [J'phson] 4.00
Time, 2:34. Primrose Day, Augeas, Our Pal, and Eighth Pole ran.

SIXTH RACE—Purse $400, claiming, 4 year olds and up, 1⅛ miles:
Sir Thomas, 115 [Parke].6.40 3.60 2.70
Boontime, 105 [Adam]... 5.70 3.30
Golden Knight, 110 [Josephson] 2.30
Time, 1:45. Mount Lookout, Darraugh, Lee Highway, and Chicasha ran.

SEVENTH RACE—Purse $400, claiming, 4 year olds and up, 1 1-16 miles:
Royal Treasure, 110 [Neal] 4.10 2.70 2.80
Wegoway, 110 [Deprang].. 4.30 3.60
Jerdan, 115 [Pool] 3.00
Time, 1:45 3-5. Hidden Lore, Brown Polly, Belle Mystery, and King Caress ran.

EIGHTH RACE—Purse $400, claiming, 4 year olds and up, 1 and 1-16 miles:
Sailors Gift, 105 [Th't'n].16.60 9.60 5.50
Monoplane, 112 [Adam].... 4.90 3.50
La Salle, 110 [Gonzales].. 4.90
Time, 1:45 3-5. Stepintime, Flaming Light, Time Ball, Cannons Roar, Bunting Jr., Flabbergast, and Polonian ran.

HIALEAH PARK ODDS & JOCKIES

FIRST RACE—¾ mile, 3 year olds and up, claiming, purse $800:

Horse.	P.P.	Wt.	Jocky.	Odds.
Ceallaigh	8	101	A. Cooper	6-1
Paul Junior	1	112	No boy	30-1
Opoca	6	101	N. Wall	10-1
Robert S.	10	120	G. South	4-1
Fake	11	109	No boy	5-2
Pottage	12	101	S. Renick	20-1
Ubald G.	9	100	G. Seabo	15-1
Blue Donna	2	102	J. Barbara	5-2
Bearnals	3	103	No boy	30-1
Trickling	4	109	No boy	20-1
Witch Wings	5	102	H. Le Blanc	30-1
Van Nuys	7	100	C. Stev'son	30-1

SECOND RACE—¾ mile, 3 year olds and up, claiming, purse $800:

Horse.	P.P.	Wt.	Jocky.	Odds.
The Triumvir	11	112	No boy	30-1
High Mabel	3	96	A. Schmidl	2-1
Dirigible	12	120	C. K'singer	5-1
Queen Vic	6	110	J. Barbara	10-1
Stool Pigeon	7	109	No boy	20-1
Match Plate	9	106	E. Porter	30-1
Bravo Caruso	10	100	N. Wall	6-1
Jolly Faye	1	102	No boy	30-1
Jildac Rose	2	107	No boy	8-1
Canard	4	107	H. Le Blanc	30-1
Sir Rose	5	115	R. Wholey	20-1
King Bee	8	107	No boy	3-1

THIRD RACE—1 mile, 4 year olds and up, claiming, purse $1,000:

Horse.	P.P.	Wt.	Jocky.	Odds.
Speed	4	115	W. Wright	5-2
Sun Tempest	1	118	S. Coule	3-1
Dark Winter	8	115	J. Westrope	3-1
Johnnycake	5	111	No boy	10-1
Clientelle	9	106	No boy	20-1
Deserter	2	118	No boy	15-1
Authelation	3	113	I. Anderson	20-1
B. Eighty	6	110	No boy	15-1
Red Spark	7	104	No boy	20-1
Vitox	10	108	H. Le Blanc	6-1

FOURTH RACE—⅜ mile, 2 year olds, fillies, allowances, purse $800:

Horse.	P.P.	Wt.	Jocky.	Odds.
Conniption	1	115	D. Wright	2-1
Ripples	7	112	No boy	8-1
Tea Leaves	13	115	No boy	4-1
Mactake	9	112	No boy	15-1
Genevra M.	5	112	J. Renick	5-1
Weepor	6	112	F. Kopel	15-1
Gert B.	11	112	E. Porter	6-1
Pegging Away	3	112	L. Balaski	20-1
Magicienne	4	112	J. Stout	8-1
Watchcase	8	112	No boy	10-1
Rehearsal	10	112	S. Renick	30-1
Drift Along	2	112	E. Steffen	8-1
Ingenuous	12	112	M. Corona	30-1

FIFTH RACE—¾ mile, 3 year olds, Idle Hour handicap, purse $1,200:

Horse.	P.P.	Wt.	Jocky.	Odds.
Proph	6	109	J. Renick	3-1
Prairie Dog	2	114	C. K'singer	5-1
Par	5	112	W. Wright	3-1
Rudie	4	118	No boy	5-2
Gallant Eagle	7	104	No boy	10-1
Swift Lad	3	103	No boy	15-1
Mary Elise	1	104	P. Roberts	8-1

SIXTH RACE—1 1-16 mile, 4 year olds and up, allowances, purse $1,200:

Horse.	P.P.	Wt.	Jocky.	Odds.
Observant	1	107	J. Stout	3-1
Conte	3	107	J. Westrope	8-1
Silent Shot	4	102	H. Le Blanc	4-1
Her Reigh	2	110	J. Barbara	6-1
Ned Storm	7	105	H. Dabson	10-1
Play Chance	5	110	R. Wholey	20-1
Zay	6	102	J. Jackle	8-5

SEVENTH RACE—1 mile, 4 year olds and up, claiming, purse $1,000:

Horse.	P.P.	Wt.	Jocky.	Odds.
Watch Him	10	113	A. Schmidl	8-1
Sage Girl	11	100	J. Barbara	5-2
My Peter	3	117	J. Westrope	15-1
Mystic Sign	1	115	L. Belaski	5-3
Sweet Guinea	2	106	E. Porter	6-1
Pre War	4	115	W. Wright	5-1
Battling Girl	5	110	J. Jackle	20-1
Roberta	6	110	No boy	15-1
Gold Standard	7	111	No boy	30-1
Happy Flag	8	106	No boy	30-1
Royal Thread	9	113	No boy	8-1

EIGHTH RACE—1⅛ mile, 4 year olds and up, claiming, purse $1,000:

Horse.	P.P.	Wt.	Jocky.	Odds.
Bushy	6	118	J. Westrope	5-2
Trujillo	3	107	J. Jackle	6-1
Gunwale	7	115	No boy	15-1
Briny Deep	4	117	P. Roberts	5-2
Prince Dean	2	112	E. Porter	6-1
Midnight Flyer	1	96	A. Schmidl	6-1
Herkimer	5	113	S. Coule	30-1
Contrast	8	110	No boy	10-1
Grey Man	9	98	J. Barbara	30-1

FAIR GROUNDS ENTRIES.

FIRST RACE—Purse $600, claiming, 3 year olds, 6 furlongs:

*Sheathe	108	*John M. Kover	102
*Moandmo	108	*Henry M.	111
*High Polish	111	Albino	108
Ducmiss	108	Maestrom	108
Little Cleora	111	*Miss Adams	107
Makalaw	108		

SECOND RACE—Purse $600, claiming, 3 year olds, 6 furlongs:

*Tinsel Lady	104	Early Returns	114
Kentucky Eagle	120	Speed Demon	114
*Cingalese	107	*Arthur B.	115
*Just Macy	109	*Sally Quick	107
*Valiant Boy	109	Linnie Kate	109
*Buddie Miller	109	*Sky Cloud	115
Modest Manners	114	Billy Mole	114
*Shebang	107	Miss Canary	112
*Dusky Miss	104	*Ruckie	112

THIRD RACE—Purse $600, claiming, 4 year olds and up, 5½ furlongs:

Redley	114	*Jim McConnell	113
*Taipan	109	*Eddie Lee	109
*Sun Dora	112	Jessie D. M.	109
*Foxy Quiller	109	*Big Fish	113
*Capt. Joy	114	*Skippy McGee	117
Silver Tidings	109	Miss Spider	109
*Surley	104	*Pretty Busy	108
The Millay	113	Main Guy	114
*Porter Call	113	*Saxopal	109

FOURTH RACE—Purse $600, claiming, 4 year olds and up, 1⅛ miles:

Palasa	107	*Building Trades	107
*Roselake	106	Betty Shaw	107
*Brillant Light	107	*Whipowill	111
*Persuader	107	Golden Nut	109
Manly	108		

FIFTH RACE—Purse $600, claiming, 4 year olds and up, mile and 70 yards:

*Sisko	110	*Risibility	111
*Acautaw	115	*Brilliant Miss	106
*James Boy	115	*Nessus	115
Terry On	118	Bubble Up	113
*Red Rogue	111	*Sass	108
*Teddy Carl	116	Tambov	113
I Pass	120	*Anna V. L.	110
*Bunting Brown	108	*Ancelot	111
Play Book	113	*Attauquechee	111

SIXTH RACE—Purse $700, claiming, 4 year olds and up, 1 1-16 miles:

Palm Island	113	*Swamp Angel	103
Hollyhock	99	*Always Blue	98
Rip Van Winkle	113	Dutch Uncle	108

SEVENTH RACE—Purse $600, claiming, 4 year olds and up, 1 1-16 miles:

Curling	111	*Pageantry	107
Lasy Scout	107	*Probationer	111
Dearzin	116	Bunky	107
*Transmac	107	Morlute	111
*Cloudet	107	*Little Brook	106
*Atit	111	*Erebus	107
Iela	111	*Play Shoot	107
*Shirley B.	102	Race Craft	112
*Sparkling Rose	102	*Brilliant Pal	111

EIGHTH RACE [substitute]—Purse $600, claiming, 4 year olds and up, mile and 70 yards:

Neverfade	116	Homework	120
*Peggy's Peggy	106	Fleet Jest	113
*Jim Ned	108	Pretty Russel	111
Gannonnie	116	*Riff	111
Dispeller	116	Chatterfol	120
Daffy	115	*Registerite	106
Exaggeration	113	*Shoteur	108
*Just Remember	103	*Swap	115
*Miss Gohi	110	Anne	111

*Apprentice allowance claimed.

TODAY'S SELECTIONS

HIALEAH, MIAMI, FLA.
[Fast.]

1—Ceallaigh, Paul Junior, Opoca.
2—The Triumvir, High Mabel, Dirigible.
3—Speed, Sun Tempest, Dark Winter.
4—Conniption, Ripples, Tea Leaves.
5—Proph, Prairie Dog, Par.
6—OBSERVANT, Conte, Silent Shot.
7—Watch Him, Sage Girl, My Peter.
8—Busby, Trujillo, Gunwale.

FAIR GROUNDS, NEW ORLEANS, LA.
[Fast.]

1—High Polish, Sheathe, Moandmo.
2—Arthur B., Tinsel Lady, Speed Demon.
3—Big Fish, Taipan, Jessie D. M.
4—Building Trades, Persuader, Golden Nut.
5—Acautaw, James Boy, Anna V. L.
6—Dutch Uncle, Rip Van Winkle, Palm Island.
7—Dearzine, Erebus, Little Brook.
8—DISPELLER, Homework, Gannonnie.

ALAMO DOWNS, SAN ANTONIO, Tex.
[Fast.]

1—Flight Of Gold, Zorana, Misinformation.
2—Ima Greenock, Gamaliel, Fitkin.
3—Frotsbite, Alkali, Ned Porte.
4—Phrixius, Lo, Over Rose.
5—STEPINANNA, Crimson, Chance King.
6—Wittora, Sir Satin, Bourbon Prince.
7—King Pin, All Bays, The Point.
8—King Caress, Miss Kiev, Shoot.

SANTA ANITA, ARCADIA, CAL.
[Good.]

1—Mainstay, Acapulco, Patrington.
2—High Martin, Snap Judgment, Direct.
3—APPRENTICE, Crete, Mr. Ricks.
4—Masterpiece, West Main, Bahamas.
5—Toro Lee, Kentucky Blues, Keokee.
6—Rushaway, Sir Emerson, Whiskolo.
7—Sharpshooter, Whitney Entry, Brown Prodigy.
8—Fair Cynthia, American Emblem, Easter Tommy.

Daily Doubles

HIALEAH PARK.
Chicmaud and Zoic ....$147.40.

FAIR GROUNDS.
Lampblack and Bogertin..............$239.60.

ALMO DOWNS.
Amazement and Tralee ....$325.50.

ALAMO DOWNS ENTRIES.

FIRST RACE—Purse $400, claiming, 3 year olds and up, 6 furlongs:

Nada	107	*Rosepath	105
*Misinformation	95	My Model	112
Jobioso	115	Carlue	107
Ahwahnee	112	Fair Quest	115
Escomur	100	*Princess Bee	95
*Rapid Bells	110	Draco	112
*Flight of Gold	107	Chicaro Boy	112
Stormy Rhythm	102	*Scrambolo	102
Poco	115	Zorana	110
*Tad	107	Manteca	107

SECOND RACE—Purse $400, claiming, 3 year olds and up, 6 furlongs:

*Mint Drift	106	March Line	116
Our David	113	Declaration	116
Caleb	116	Solitary	116
High Devine	113	Gamaliel	116
Thistle Ray	116	Sail Along	113
Unlucky King	113	Gaillardia	116
Fitkin	113	*Jessie Coppage	108
Lamporte	116	*Ima Greenock	106
*Parisian Witch	106	Royal Link	113
Triple Play	113	*Arthur Coventry	108

THIRD RACE—Purse $400, claiming, 3 year olds and up, 6 furlongs:

War Glow	115	Wispy	107
*Lucky Ruth	102	Savoyard	112
Rolanda	110	Nervous Lady	107
*Okla Queen	102	*Royal Palace	92
*Tarmac	97	Whoa Back	112
*James V.	100	*Masked Clown	107
Chaumont	112	Loafer	112
*Frostbite	105	*Alkali	107
Ned Porte	105	My Bow	115
*Mullet	107	*Heavy Sugar	107

FOURTH RACE—Purse $400, claiming, 3 year olds and up, 6 furlongs:

Debenture	113	Over Rose	111
Phrixus	113	*Pickard	111
Kansascitian	102	*Dorothy Hicks	103
*St. Richard	108	*Joaney B.	106
*Wise Time	108	Mayor Holcombe	116
Redwing Miss	97	Chiefs Scout	113
Monks First	113	Jay L.	116
Thistle Dell	108	*Thoughtful	111
*Lo	103	Georgia Lily	111
*Honey All	111		

FIFTH RACE—Purse $400, claiming, 3 year olds and up, 1 mile and 70 yards:

Chance King	111	*Stepinanna	101
Speedy Return	111	*I See	103
*Doris B.	109	*Crimson	106
Handsome Hal	111	Sleepy Joe	111

SIXTH RACE—Purse $400, claiming, 3 year olds and up, 1 mile and 70 yards:

*Fair Romance	102	*Noble Tiller	107
*Maple Dream	102	*Cordon Bleu	107
War Trap	112	Miss Boyne	97
Sir Satin	112	Mereta	97
Finger Wave	107	Golden Tip	107
Skidmore	112	*Van Hastings	107
Genevieve	107	Weedidit	112
Bourbon Prince	112	Exceed	107
*Wittora	102		

SEVENTH RACE—Purse $400, claiming, 3 year olds and up, 1 mile and 70 yards:

All Bays	112	The Point	112
Smoky Mountain	112	*Ono	107
Unbelief	112	Ben Bernie	112
*Thistle Ace	107	Belgian Boy	112
King Pin	112	*Handy Baggage	107
*Rodania	102	Moresure	107
Surprise Gift	112	*Brown Polly	102
Airzon	112	Lord Whittier	112

EIGHTH RACE—Purse $400, claiming, 3 year olds and up, 1 mile and 70 yards:

Mitigator	112	Wonder Run	112
Dave T.	112	*Shoot	102
*Milandra	102	*Easter Sun	107
*Letty Ormont	102	*Hidden Lore	102
Malay	112	Anne Louise	107
*Greenstone	102	*Beau Charlie	107
Saucy Maria	107	Oklahoma Farmer	112
*Anblossom	92	Miss Kiev	107
King Caress	112		

*Apprentice allowance claimed.

CHICAGO OFFICE:
5738 North Western Ave. Phone Longbeach 6785

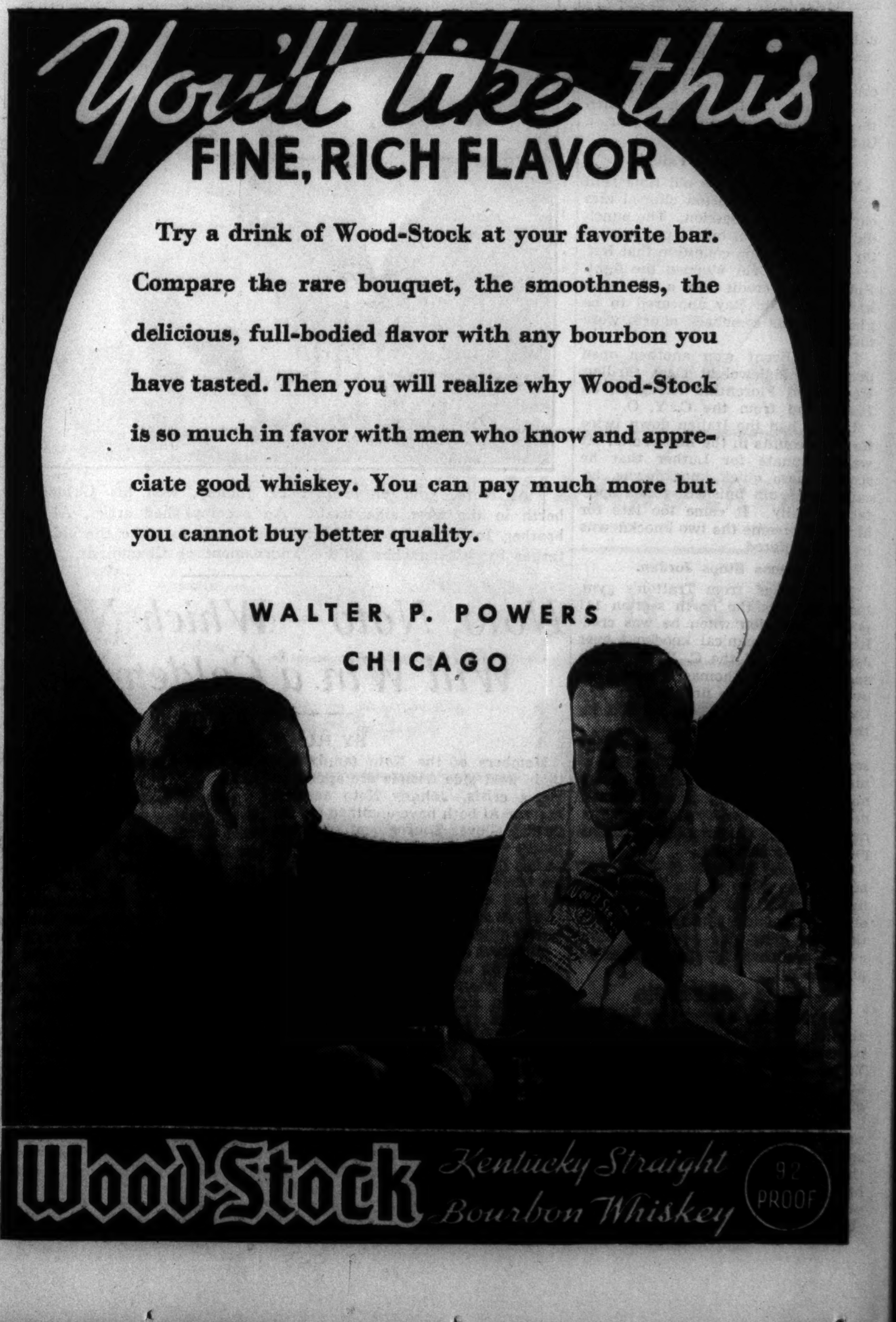

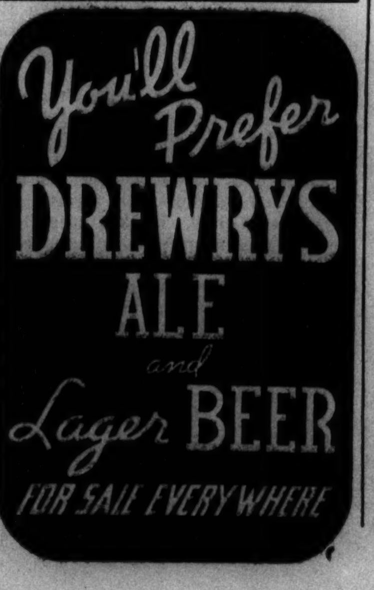

CAN LOSS OF HAIR BE STOPPED?
YES! THOUSANDS ARE DOING IT THIS WAY

If you neglect your scalp—allow excess dandruff to clog the pores—and poor circulation to damage your hair roots—you may prematurely lose your hair. So massage your scalp with JAPANESE OIL—the antiseptic scalp medicine. It's amazing how it cleanses your head of loose dandruff and stimulates the superficial circulation to help the hair roots. JAPANESE OIL the 4 way action antiseptic scalp medicine is sold and recommended by all good druggists. 60c and $1.00.

FREE! 24 page booklet "THE TRUTH ABOUT YOUR HAIR" Edited by a Physician.

NATIONAL REMEDY CO.

WHITE SOX WILL BE IN THICK OF RACE—COCHRANE

Mickey Talks Baseball at Stock Hearing.

Washington, D. C., Feb. 17.—[Special.]—The Detroit Tigers and the Chicago White Sox will fight it out for the American league pennant this year, but the Cleveland Indians "look tough," Manager Mickey Cochrane of the Tigers said today.

Mickey Cochrane. [Assoc. Press Wirephoto.]

Cochrane was here to tell the Securities and Exchange commission about his dealings in Atlas Tack stock in the hearing in which W. E. Hutton & Co., brokers, are accused of manipulating these securities.

Cochrane, who had little interest in details of stock transactions aside from the profits to be obtained therein, preferred to talk about baseball.

Counting on Greenberg.

Mickey figured that Detroit would look a lot better this year with Hank Greenberg back on first base. He said that Greenberg's wrist, which was broken in Washington last season when Jake Powell, now of the Yankees, collided with him sliding into first, is all right. He plans to use him on first this year.

"Detroit is pretty well set except for pitching," Mickey declared. "If we come up with a pitcher or two, we will have a strong defense and plenty of power. With Greenberg back on first we'll have a much improved attack over last year."

Sensation of Hearing.

Cochrane said he had been informed that Schoolboy Rowe's arm was not injured in the automobile accident in which he was recently involved.

Cochrane was the sensation of the hearing. He was accompanied as far as the witness stand by a throng of baseball fans. He testified that he had bought 1,000 shares of the stock at $11 a share, later disposing of 400 shares at a $2,400 profit. He said he still had the remaining shares.

Cochrane testified that he discussed the stock with Al Simmons and Del Baker of the Detroit club and Joe Cronin and Rube Walberg of the Boston Red Sox and believed some of them had made purchases.

YANKS PURCHASE BABE DAHLGREN FROM RED SOX

New York, Feb. 17.—(AP)—The New York Yankees today purchased First Baseman Ellsworth [Babe] Dahlgreen from the Boston Red Sox as protection against a prolonged holdout by Lou Gehrig.

Babe Dahlgren.

This was the Yankees' first official indication that they will open the American league season without Gehrig rather than pay him the $50,000 he has demanded.

After Gehrig's refusal to accept the $31,000 contract offered him by the Yankees, Owner Jacob Ruppert angrily announced: "We'll put a team on the field. There isn't a man on the club who can't be replaced." The purchase of Dahlgren was generally accepted as evidence of Ruppert's determination to back up his words with action.

Dahlgren played with Syracuse in the International league last year. He batted .318 and fielded .990. He is 24 years old, 6 feet tall and weighs 190 pounds.

THREE TEAMS ARE TIED FOR LEAD IN ROLLER DERBY

Three teams dominated the sixth day's Transcontinental Roller Derby racing at the Coliseum last night. The combinations of Ivy King and Wes Aronson, Honey Thomas and Joe Kleats, and Jean Vizena and Fuzzy Pierza were deadlocked at the finish of "open house" ending the evening's jamming.

Esther Runne, teamed with Johnnie Rosasco as team number 5, won applause by her gallant efforts to keep the combination in the running. Rosasco injured in a spill Monday night, is still unable to give his best and it has been the gameness of the Boston girl which has enabled the team to retain a position near the top. Team standing:

	Miles.	Laps.	Pts.
King-Aronson	543	3	1
Thomas-Kleats	543	3	1
Vizena-Piers	543	3	1
Love-Nygra	543	3	0
Scholl-Lyons	543	3	0
Runne-Rosasco	543	3	0
Nehls-Stampley	543	2	4
"Ma" Bogash-Bill Bogash	543	2	1
Hoover-Creekmore	543	1	3
Luther-Levy	543	0	4
Klassen-Ferson	543	0	4
Roop-Atkinson	543	0	3
Solo-Jack Cummings	271	6	0

Wright Junior Quintet Beats Concordia, 53 to 35

The Wright Junior college basketball team defeated Concordia yesterday, 53 to 35. Levin led the attack with 20 points.

WRIGHT [53].	B	F	P
Gordon,f	3	4	1
Banakus,f	0	0	2
Bartkowiak,c	0	0	2
Shectman,g	7	0	2
Levin,g	9	2	3
Galbavy,f	3	0	1
Granzin,f	0	1	1
Bek,g	1	0	0

CONCORDIA [35].	B	F	P
Waldschmidt,f	2	1	0
Doerier,f	7	2	1
Kahling,c	0	3	4
Hartkopf,g	5	0	3
Demske,g	0	0	1
Gersmehl,g	0	1	0

Davis Signs Cub Contract; Six Still Balk

BY EDWARD BURNS.

Curt Davis, able pitcher reported to be a member of an intramural union of Cub sitdowners composed of recalcitrants wintering on the Pacific coast, has broken up the combine, if any. His signed contract was received at Cub headquarters yesterday.

Davis was given a raise over the amount first offered him. His first contract bounced back accompanied by considerable handwriting, none of it on the dotted line. The only chirography in the letter received yesterday was the signature on the contract. It, therefore, was assumed that Curt had walked out on the California union without hesitancy.

Six Holdouts Left.

The capitulation of Davis left the Cub holdout list at six, four of whom—Frank Demaree, Augie Galan, Tuck Stainback, and Joe Marty—are members of the alleged Pacific union. The other two are Bill Jurges of Brooklyn and Tex Carleton, currently of New Orleans.

It may be that the character sketch the Cub editorial office printed in the recently released roster caused Davis to come in faster than he had anticipated. The sketch intimated that Davis wasn't up to form after he came to the Cubs in midseason last year in exchange for Chuck Klein and a wad of dough. Here's what the sketch says:

"Star pitcher for two seasons despite illness. Physical condition improved since removal of tonsils. Should regain top form this year."

All Quiet with Sox.

Davis, who was 30 years old last September, has been wintering at his home in Azusa, Cal. He is said to have gained considerable weight during the off season.

All was quiet along the White Sox front yesterday. Owner J. Lou Comiskey was on hand bright and early and received the mailman on every visit, but the man in gray dropped nary a hint of contract signings by Zeke Bonura, Luke Appling, et al.

PATTY BERG WINS FROM JEAN BAUER AT PALM BEACH

Palm Beach, Fla., Feb. 17.—(AP)—Patty Berg, freckled favorite from Minneapolis, eliminated Jean Bauer of Providence, from the annual women's golf tournament today with the loss of only three holes. Patty won 6 and 4.

With Kathryn Hemphill, the Carolina champion, a victim of the first round, Patty found Marion Miley of Lexington, Ky., the next obstacle between her and another silver loving cup. Miss Miley advanced to semifinal meeting with the Minnesota schoolgirl tomorrow by eliminating Dorothy Traung of San Francisco, 4 and 3.

In the other bracket Audrey Phipps of Palm Beach defeated Mrs. Freeda Nolan of Newcastle, Pa., 8 and 7, and Helen Dettweiler of Washington eliminated Jane Cothran of Greenville, S. C., 3 and 2, the closest match of the day.

NORTHWESTERN SWIM TEAM TO MEET INDIANA

Northwestern university's swimming team will jump back into action again tonight against Indiana at Patten pool. It will be the second meet of the week for the Purple who held Iowa, defending conference champions, to a 42 to 42 tie Monday night.

Stagg to Be Guest at Wheaton College

Alonzo Stagg "grand old man of football" will be guest of Coach Fred M. Walker of Wheaton college, who was Stagg's assistant at the University of Chicago for six years, at the Wheaton-Macomb basketball game Saturday in the old Wheaton gymnasium. Stagg will open the campaign for a proposed $350,000 gymnasium.

Brown Defeats Miller in Ten Round Battle

Harold Brown, Chicago welterweight, won a ten round decision over Billy Miller, Milwaukee, in the windup of the professional show at the Majestic arena last night. George Dixon knocked out Jack Otey in the second round of the scheduled five round semi-windup. Other results:

Billy Gladstone beat Vince Satkoff [3].
Jackie Reed beat Tiger Williams [4].
Hal Mollison beat Johnny Tekovitch [4].

Lindblom Wrestling Team Defeats Calumet, 29 to 13

Lindblom High school defeated Calumet, 29 to 13, in a wrestling match yesterday at Lindblom. Crane is the only team to defeat the south siders this season.

COLLEGE SWIMMING.

Yale, 44; Army, 31.

SKATING'S GLAMOR GIRL

Sonja Henie, the world's greatest woman figure skater, who returns to the Chicago Stadium tonight to open a four day exhibition engagement. Miss Henie, now of Hollywood, will be assisted by a talented cast. [TRIBUNE Photo.]

In the WAKE of the NEWS

HARNESS RACING.

FORT LAUDERDALE, Fla., Feb. 17.—Harness racing—racing of trotters and pacers—has shown a comeback tendency within the last two years. While valuable stakes exist and attract enormous crowds in several localities, harness racing does not prevail as it once did in the more populous cities where the quicker speculative action of the thoroughbreds proves more popular with the masses.

Various reasons are assigned. Perhaps principal deterrents are the fact that bets often were tied up all afternoon in a protracted heat event before a decision was reached and the tiresome scoring to secure a fair start. The latter reason is cited by Helper Matt Gorman of Davenport, Ia., an old time harness horse enthusiast, who recalls an event at old Washington Park back in 1893 when Chicago was in the Grand Circuit. He recalls:

"At the time of the World Columbian Exposition one of the features, although not an official part of the exposition, was the great harness meeting in September. The outstanding event was the free-for-all trot, purse $50,000. All the great trotters of the day were entered with the heavy favorite a slim mare named Alix, foaled and raised in Muscatine county, Ia.

"Alix had a world of speed but lacked stamina, a circumstance of which other drivers took full advantage. They prolonged the scoring to tire her out, they pocketed her to hold her back. At the beginning of the second heat Alix's driver, redheaded Jack Curry, left his sulky and protested to judges against interference of other drivers, but no decisive action followed.

"This race lasted for three days—very unusual even for trotting races where heats were numerous. Then Curry withdrew his mare to save her further punishment. So many people saw the lack of sportsmanship, read the unfavorable press comment, that I believe it helped start the decline of harness racing.

"On the first day of this trotting race, Flying Jib, sensational pacer of that year, stepped against time and lowered the record to 2:04. I never saw a horse checked up so high. His neck was almost at right angles to his back. I afterward learned this was done with horses inclined to become dizzy by seeing the track recede so fast under them, which might cause them to bolt to the inner rail across the track and spill the other horses. I understand horses with this tendency now are aided by strapping across their faces, below the eyes, a roll of sponge or soft cloth to avoid high checking."

* *

Harness Race Betting.

Harness horse wagering with its auction pools, especially its heat betting, was a science of its own, requiring adroit figuring to prevent the collapse of the bookie. In heat speculation the theoretical percentage for the penciler was abnormally high. When Thomas B. Hogan, several years ago, experimented with the idea of restoring high class sport to the Chicago district, The Wake attended a holiday session at the River Road track.

There we saw surreptitious booking. Asking whether these were loop bookies, one of the sponsors laughed as he replied, "I should say not. This wise trotting horse crowd would break a loop bookie in one or two races. These fellows are from the bushes."

The trial meeting was a partial success, at least, but attendance did not warant Grand Circuit entry. Open booking requires a state license fee of $2,500 per day in Illinois, which the track could not afford. Without open booking crowds would not attend in sufficient numbers to make the endeavor a commercial success. In that respect harness horse fans were not different from those following the runners.

* *

The Final Verdict.

Not in a mirror with side glances watching
The new-found wrinkle, will I know I'm old;
But only will I find that Age has got me—
When looking in your eyes, I remain cold!

Rosa Zagnoni Marinoni.

* *

Signs of the Times.

On a farm gate near Quincy, Ill.: "No Trespassing Without Permission."—Mrs. J. L. Dutton.

As an example of candor in advertising, I cite the clothier on Monroe street who proclaims: "And Our Prices Are More Than Reasonable."—Eddie of Great Lakes.

* *

This Wake Is Conducted By Harvey T. Woodruff. Help! Help!

* *

Current Problems.

While you're basking, or should it be flasking, in the Florida sunshine, I'd like to have you figure out the difference between a sitdown striker and a WPA worker.

Since there are only about 11,000,000 unemployed in this country, why not put them all in the Supreme court? H. M. S.

* *

Dumbbell Pomes.

"It's the woman who pays and pays and pays"—
This might have been true in former days.
But now it's the man who pays and pays and pays,
While the woman plays and plays and plays.

Maurice Lazare.

* *

Out of the Mouths of Babes.

My 5 year old granddaughter has advanced about as sensible an idea as any for flood control. Much worked up over pictures and radio, she finally said, "The best thing to do would be to drain those ruins and plug up the holes." Farmerette.

* *

Do You Remember 'Way Back When: Grandpa sipped his coffee out of his mustache cup, without which he was helpless ['90s]?—Herbert G. English, Ludington, Mich.

Loyola Basket Team Leaves on Tour of East

Loyola university's twelve man basketball squad, coach, and manager, will leave this morning for an extended tour of the east that will keep the Ramblers on the road for ten days. Six games in eight nights will comprise the playing schedule.

With one of the leading records of a midwestern team, the Loyolans will attempt to add victories at the expense of St. Francis Saturday night, George Washington at the nation's capital Monday, and, after resting on Tuesday, four games in as many nights against Niagara at Niagara, St. Bonaventure at Olean, John Carroll at Cleveland, and Toledo at Toledo.

The St. Francis game will be played as part of a double-header program at the Hippodrome in New York City, Long Island university meeting St. Thomas in the other game.

Pick 2 Chicago Golden Gloves Teams Tonight

[Continued from first sports page.]

more was awarded the decision, but after a checkup of the officials' score cards, a clerical error was rectified and the verdict given to Miller.

Forty-two matches have been set for tonight's windup at White City. There will be twenty-seven semi-final fights—sixteen in the novice division and eleven in the open class.

Decide 7 Open Titles.

South sectional championships will be determined in each of the eight weight groups in the novice class, while titles will be decided in only seven of the open classes.

There will be no competition for the open bantamweight title, Ray McDade of the C. Y. O. having already qualified as the south side representative in this weight at the Tournament of Champions.

Tom Marang, Lindbloom High school light heavyweight, advanced to the novice semi-finals tonight. His foe will be Alexander Sibul, 4436 South Campbell avenue. Marang is a protégé of Jack Lindgren, who brought Johnny Pacek, 1933 Golden Gloves heavyweight champion.

Here Are Pairings.

Open class pairings out south tonight include:

112 pounds—Eugene Tookes, C. Y. O., vs. Philip Carey, C. Y. O.

126 pounds—Joseph O'Connell, C. Y. O., vs. Henry Lewis, Coulon gymnasium, and Joe Law, Savoy A. C., vs. Pierce Cobb, C. Y. O.

Heavyweight—Kenneth Copeland, South Chicago, Ind., vs. Herman Williams, McDonald A. C.

Emil Kolodziejczk from Cornell Square gave the crowd at White City something to holler about when he won a decision over Perry Griffith of the Jones A. C. At the start of his 126 pound novice fight Emil—that's what the spectators shouted, because they did not want to become involved with a lot of consonants—wasn't impressive.

Griffith swarmed all over him in the first round and Emil's admirers shouted for him to let loose with the vicious right that had made him a standout in earlier fights. But it was to no avail.

Emil Begins Firing.

In the second round Emil began firing with his left and occasionally landed a right. He won the round, and that made the fight close. Both boys were full of fight when the third round began and until the last few seconds it was a tossup. Then Emil smashed over a right to the jaw. Griffith fell. A second later the bell sounded, depriving Emil of a knockout. But that knockout punch was the one which won him the three round decision.

Paul Frazier, 1936 Chicago Golden Gloves intercity middleweight champion, defeated Hiner Thomas, former Catholic Youth organization title holder, in the windup at White City last night. Thomas piled up points in the first round by using a right to the heart with telling effect, but he lost the next two sessions when Frazier found the range with right counters to the head and body.

Collegians Win Titles.

Data on the invaders for the Tournament of Champions is gradually reaching tournament headquarters.

Seven of the eight members of the Lexington, Ky., Herald team are athletes at the University of Kentucky.

Sully Montgomery, the former college football hero and later a professional boxer, has been appointed coach of the Fort Worth Star-Telegram's team. Coach of the St. Louis Globe-Democrat's team is Paul Spica, who was the most sensational fighter on the Mound City team last year.

Two members of the Nashville Tennessean team are football stars at the University of Tennessee.

MILWAUKEE NAMES CHAMPS

[Chicago Tribune Press Service.]

Milwaukee, Wis., Feb. 17.—[Special.]—Milwaukee selected its 1937 Golden Gloves champions tonight in the Eagles club before a capacity crowd of 4,000. Title holders were determined in eight weight classes in the open and novice divisions, with the open division winners qualifying for THE CHICAGO TRIBUNE's Tournament of Champions next week.

The tournament here, sponsored by the Journal, was noteworthy in that it produced new Wisconsin records for total attendance for four nights, for total gate receipts, for total number of tournament bouts, for total number of boys boxing, and for total number of entrants. Aggregate attendance exceeded 15,000 and gross receipts $8,000.

Tonight's summaries follow:

OPEN DIVISION.

112 POUNDS—Roman Ewert, Milwaukee, stopped James Richardson, Fond du Lac [2].
118 POUNDS—Tony Gaudes, Milwaukee, stopped Marcel Mackowiak, Milwaukee [1].
126 POUNDS—Frank Gaudes, Milwaukee, stopped Fred Pfeffer, Milwaukee [1].
135 POUNDS—Ralph Franzen, Milwaukee, knocked out Mickey Marasco, Milwaukee [1].
147 POUNDS—Isaiah Lewis, Milwaukee, beat Nicolas Didier, West Allis Boxing club [3].
160 POUNDS—Raymond Kramer, Elkhart Lake, beat Ernie Valente, West Allis [3].
175 POUNDS—Nicolas Lubovich, Milwaukee, knocked out Max Burtron, Milwaukee [1].
HEAVYWEIGHT—William Cowan, Jefferson, beat Eli Mulkovich, West Allis [3].

Golden Gloves Results

NORTH SIDE.
NOVICE.
118 Pounds.

Anthony De Paul, C. Y. O., beat Herbert Wainwright, Wilmette, Ill. [3].
Thomas Compolattora, unattached, beat William Long, C. Y. O. [3].
Jesse Yarber, Unity A. C., beat Andrew Wrobleski, C. Y. O. [3].
William Moon, C. Y. O., stopped Robert Francis, Gladstone A. C. [3].

126 POUNDS.

John Francisco, C. Y. O., stopped Ralph Detente, unattached [2].
Richmond Turner, Bowman A. C., stopped Toister Ahlbeck, unattached [3].
Edward Aselborn, C. Y. O., knocked out Fred Parkman, Unity A. C. [1].
Michael Cappiello, C. Y. O., beat Leon Turner, Bowman A. C. [3].

135 POUNDS.

Frank Eder, C. Y. O., beat Bernard Santucci, N. W. Sportsmen [3].
James Woolridge, Badger A. C., stopped Clarence Zuchel, C. Y. O. [2].
Roy Amos, Union Park, knocked out Fred Hummel, Rogers Park Beach [1].
John P. Cahill, C. Y. O., stopped Jim Russell, C. Y. O. [3].
Hymen Dabb, J. P. I., stopped Richard Vernald, Maderas A. C. [1].
Douglas Colez, C. Y. O., stopped William Stenson, Hamlin Park [1].
Thomas Duff, C. Y. O., beat Thomas Balton, C. Y. O. [3].
Edward Miller, Jubilee Temple, beat Louis B. Arns, U. V. Sports club [3].
Frank Eder, C. Y. O., beat James Woolridge, Badger A. C. [3].
Roy Amos, Union Park, stopped John Cahill, C. Y. O. [3].
Hyman Dabb, J. P. I., beat Douglas Colez, C. Y. O. [3].
Edward Miller, Jubilee temple, beat Thomas B. Duff, C. Y. O. [3].

147 POUNDS.

Charles Bucsany, Whiting, Ind., won from John Douis, Logan Blues A. C. by default.
Paul Moore, Armour Tech, beat Eddie Mason, Union Park [3].
Ed Egan, Madison A. C., stopped Duke Mercer, Savoy A. C. [3].
Edward Joe Cannon, C. Y. O., beat Theodore West, C. Y. O. [3].

160 POUNDS.

Robert Jackson, Emerson Y. M. C. A., beat Alex Toft, Downers Grove [3].
Pete Parker, unattached, won from Bruno Smizinski, C. Y. O., by default.
Joe Matula, Polish Roman Catholic union, knocked out Walter Czekej, C. Y. O. [2].
Harold Stingley, Union Park A. C., stopped Aaron Brown, Franklin Park [1].

175 POUNDS.

Tonrty Jense, Fox Lake, Ill., won from Dennis Crimmins, unattached, by default.
Neal F. Simeon, Armour Tech, stopped Aage Paulson, North Chicago [1].
Percy Boney, unattached, stopped John La Salandra, Madison A. C. [1].

OPEN.
118 POUNDS.

Eugene Ward, C. Y. O., beat Terry Flanagan, C. Y. O. [3].

135 POUNDS.

Clifton Fay, Northwest Gym, beat Duke Harris, Bowman A. C. [3].

147 POUNDS.

Frank Shah, C. Y. O., won from Clif Peterson, unattached, default.
Stanley Murczek, unattached, beat Enoch McLain, Savoy A. C. [3].
Carl Priessler, C. Y. O., beat Sam Esrick, Franklin Park [3].
William Thomas, Trafton's Gym, stopped Jesse Jordan, C. Y. O. [2].

160 POUNDS.

Nate Bolden, Savoy A. C., won from Chester Radziejewski, C. Y. O., by default.
Luther Brent, N. S. A. P., beat Florentina Arreguin, C. Y. O. [3].
Julius Sutton, C. Y. O., stopped Ray Wozniak, C. Y. O. [3].
William Labiff, unattached, beat Frank Knabel, C. Y. O. [3].
Art Kimber, Unity A. C., stopped John Favors, C. Y. O. [3].
Nate Bolden, Savoy A. C., stopped Luther Brent, N. S. A. P. [3].

175 POUNDS.

James Dixon, unattached, stopped Walter Walendy, Crowe Name Plate [3].

SOUTH SIDE.
NOVICE.
118 POUNDS.

William Byrd, Savoy A. C., stopped Peter Sperando, C. Y. O. [1].
Salvadore Bais, C. Y. O., stopped Frank Kubovitz, C. Y. O. [1].
Jesse Garcia, C. Y. O., beat Herbert Muthart, 16th Ward Boxing club [3].
James Steward Jr., C. Y. O., beat Harry Smith, C. Y. O. [3].

126 POUNDS.

Robert Studaven, C. Y. O., beat Philip Porter, C. Y. O. [3].
Algeron Jackson, C. Y. O., beat Dewitt Jones, unattached [3].
Emil Koludziejczk, Cornell Square, beat Perry Griffith, Jones A. C. [3].
Eugene Smith, C. Y. O., beat Emmett O'Bannion, Johnny Coulon club [3].

135 POUNDS.

Otis Powell, unattached, beat Earl Thomas, Savoy A. C. [3].
Tony Lelo, C. Y. O., beat John Kounyis, St. Joseph Parish [3].
George Miller, unattached, beat Robert Whitmore, C. Y. O. [3].
Andrew Vitioli, unattached, beat Walter Motyko, unattached [3].

147 POUNDS.

Ernest Ferguson, C. Y. O., beat Alex Pug, C. Y. O. [3].
Robert King, Savoy A. C., beat Clarence Linderman, C. Y. O. [3].
Walter Gustafson, Fernwood A. C., beat Don Cambric, Eagles A. C. [3].

160 POUNDS.

Vincent Tkac, C. Y. O., beat Edward Robinson, Shamrock A. C. [3].
Eddie Gerrard, Savoy A. C., stopped Wilbur Foster, Tilden Tech [1].
Lacy Crawford, unattached, stopped Marvin McCain, unattached [1].
Herbert Hood, Eagles A. C., beat Vernon Heft, unattached [3].

OPEN.
135 POUNDS.

Theodore Taylor, Savoy A. C., beat George Johnson, Savoy A. C. [3].
Wendell White, Savoy A. C., stopped Jerome Johnson, unattached [1].

147 POUNDS.

Louis Angelucci, unattached, stopped Wrophas Baker, unattached [2].
Willis Tyus, Savoy A. C., beat Patrick J. Carroll, C. Y. O. [3].

160 POUNDS.

Chester Pawlisz, C. Y. O., beat Clifton Coleman, M. O. G. [3].
Paul Frazier, Savoy A. C., beat Hiner Thomas, C. Y. O. [3].

175 POUNDS.

West Brown, Savoy A. C., stopped Roy Winn, unattached [1].
Sam Smith, Savoy A. C., beat Embrey Adkins, Savoy A. C. [3].

OLD UNDEROOF BRAND

Old Fashioned Quality
93 PROOF
CLEAR SPRING COMPANY
444 W. GRAND AVE. CHICAGO, ILLINOIS

Noto, Noto-Note Both in Golden Gloves

[Continued from first sports page.]

a possibility that golden gloves fight fans may not have to take Johnny's word about those hard punches he takes from Al. Maybe the luck of the draw will send both Notos into the ring at the same time. Then the fans will be able to see for themselves.

Johnny attended Austin High school and went to the University of Notre Dame for one year. He is now working in his uncle's baking concern on the west side. Johnny is learning the business right from the bottom. He demonstrated some of his duties yesterday, heaping huge scoops of fluffy white frosting into a cookie icing machine. From early morning until 3 o'closk in the afternoon he listens to the clatter of cookie machinery. Then he hustles down to the C. Y. O. gymnasium for boxing lessons and workouts.

Al's an Artist.

Al, who is in his third year at Marshall High school, has ambitions to be a commercial artist. Johnny is one of his favorite models. Yesterday he exhibited a well executed free hand drawing of his brother in a fighting pose. It seemed like a mighty fine piece of work for a young fellow who had been studying art for only three years, but Al is of Italian parentage and it will be remembered that there have been a number of fellows of that nationality who have been pretty handy with the sketch pad in the past.

The Noto boys live at 3832 Lexington street. If there's a neighborhood bully, we'll just bet he stays away from that address.

3 KNOCKDOWNS IN ROUND WOULD STOP N. Y. BOUTS

Albany, N. Y., Feb. 17.—[Special.]—A bill to write into state law the requirement that if a boxer is knocked down three times in one round, or if appearing unable to continue, the referee must stop the bout and order a physical examination, was introduced today by Senator Peter Farrell, Queens Democrat.

The bill was the result of the recent death of Tony Marino, Brooklyn pugilist, after a battle with Indian Quintana, and the measure provides that in the event the physician declares a contestant unfit the decision must be awarded to his rival.

RIVALS PLAY AURORA.

The Rival Dog Food quintet, will head the Windy City Basketball league card tonight at St. Philip gymnasium, playing Aurora.

HAWKS LEAVE ON 3 GAME TRIP; PLAY RANGERS TONIGHT

Injuries to Brydson, Burke Handicap Team.

Manager Clem Loughlin and fourteen Blackhawks left yesterday for a three game invasion of the east. They will arrive in New York this morning and battle the Rangers tonight. On form the game should go to the Blackhawks, who have defeated the easterners in the teams' last two games.

The Blackhawks, however, will be somewhat handicapped because of the absence of Marty Burke and Glenn Brydson, who were left in Chicago suffering from injuries. The former received a severe shoulder bruise in last Sunday's Bruins-Blackhawks clash, and will not see action until the return of the team. Brydson's injured leg will keep him out of action the rest of the season.

Rangers at Full Strength.

The Rangers will be at full strength for tonight's contest. The game should be fast. As the Rangers are tied with Boston for second place, and as Boston is battling the Maroons at Montreal, Patrick's men must win to take a lead over the Bruins. Boston will be the underdog in the game across the border.

The latest statistics show Mike Karakas only four goals behind Normie Smith, the Red Wings' star, in the battle to take the Vezina trophy away from its holder, Tiny Thompson of Boston.

Meet Maroons, Wings.

The Hawks' second stop will be at Montreal, where they will tackle the Maroons Saturday night. Sunday they play Detroit. They will be back in Chicago Monday morning to prepare for the last invasion by the world's champion Detroit Red Wings, whom they meet at the Stadium a week from today.

Grubmyer Throws Singh in Rainbo Wrestling Show

Gorilla Grubmyer of Kansas threw Nango Singh of India in 19 minutes and four seconds last night in the wrestling program at the Rainbo Fronton. Grubmyer broke Singh's headlock to subdue the Hindu with a body slam.

Remember?
GROMMES & ULLRICH
for
Fine Quality in
BOURBON
RYE
and
SCOTCH
WHISKIES
GROMMES & ULLRICH INC.
445 LAKE SHORE DRIVE, CHICAGO, ILL.

BECAUSE IT REALLY
SOFTENS WHISKERS
...THIS NEW
SHAVING CREAM
IS "GOING
PLACES!"

KOOLOX
BRUSHLESS SHAVING CREAM
(PLAIN OR MENTHOLATED)
SMOOTH,
DIFFERENT, GREASELESS
QUICK AND PLEASANT!
1/2 LB. JAR IS ONLY 35¢

EX-KING TO TALK WITH EX-AID ON FUTURE INCOME

Man Who Advised Edward to Fly to Austria.

BY DAVID DARRAH.

[Chicago Tribune Press Service.]

LONDON, Feb. 17.—Further touches to the British royal family's plan to arrange an income for the duke of Windsor, former King Edward VIII., so that no outward charge against the national revenue will be made for him on the British budget, will be added during a visit Sir Walter Monckton, attorney general for the duchy of Cornwall, will make to Austria this week-end.

Monckton was in close touch with the ex-king and was one of his advisors during his abdication. He spent a good deal of time at Fort Belvedere, the country place where Edward spent his time while the details of his abdication were worked out.

Flies to Vienna Tomorrow.

The visit to Vienna will be brief. Monckton will fly to Edward's haven at Enzesfeld castle on Friday and will return to London Monday.

Monckton's negotiations will involve further features of the plan under which the duke of Windsor will surrender his interests in the revenues of the duchy of Lancaster and in Sandringham estate, which was left to him by his father, the late King George V. In return Edward would get an allowance from a sum of money which is paid out for the upkeep of the royal family.

That is, King George VI. will allot an income to his exiled brother in return for the latter's surrender of his interests in the properties left him as the elder son. It is believed the matter will be settled through the establishment of a trust fund.

Strikes Back at Prelate.

Lord Brownlow, intimate friend of Edward and lord-in-waiting to him when he was king, struck back at the archbishop of Canterbury tonight for the prelate's famous radio attack on persons who moved in the former king's social circle. He spoke at a dinner before the Lincoln chamber of commerce.

Lord Brownlow, who is lord lieutenant of Lincolnshire and the man who escorted Mrs. Wallis Simpson to Cannes, France, just before Edward abdicated, said "foolish and ill-informed gossip" was undermining his position.

"When I returned to London [from Cannes following the archbishop's broadcast]," he said, "I interviewed the archbishop and told him that some statements he had made might be taken to refer to me. The archbishop said although he couldn't withdraw them publicly he did not intend to refer to me or pain me in anyway."

FORTUNE SPENT ON CORONATION DRESS IN LONDON

(Pictures on back page.)

(Pictures on back page.)

[Chicago Tribune Press Service.]

LONDON, Feb. 17. — Fashionable tailors and dressmakers of London today disclosed that a fortune is being spent by British "bluebloods" for brilliant uniforms, rich robes, and gowns which will be worn at the coronation of King George VI. at Westminster Abbey on May 12.

Dukes and duchesses, marquesses and marchionesses, earls and countesses, viscounts and viscountesses, barons and baronesses, and lesser nobility are paying many thousands of dollars for garments that will be worn at the crowning of their sovereign, and probably never again.

The aristocrats are busily engaged in getting correctly fitted for the glittering pageants. Besides robes of crimson and purple velvet, the peeresses must wear white, cream, silver, or gold gowns.

Coronets, too, must be worn, and they also are expensive. A duke must wear his coronet over a crimson velvet cap, turned up with ermine and finished with a golden tassel. The coronet is a circle of silver gilt surmounted by eight golden strawberry leaves. The coronets of other noblemen differ slightly according to their ranks.

Revamp Coronation Oath.

[Copyright: 1937: By the New York Times.]

LONDON, Feb. 17.—To avoid hurting the feelings of Roman Catholics and members of other religious denominations, who form a large proportion of the populations of the British empire, the coronation oath has been redrafted where it deals with the maintenance of the Protestant Reformed religion and establishment of the Church of England. The rearrangement of the phraseology has not yet been disclosed, but the prime minister's office, it is learned, has notified the Protestant Truth society and the Liverpool Protestant Reformers that changes in the oath "occur almost entirely in that section which has purely political significance in order to avoid any possible misunderstanding in the dominions."

BritishQueen toGet $14,000 Sandals as Coronation Gift

OTTAWA, Ont., Feb. 17.—(AP)—A pair of lattice work sandals valued at $14,000 is the proposed coronation gift to Queen Elizabeth of Great Britain from Canadian shoe manufacturers and retailers. Each sandal is to be studded with 500 diamonds and 500 rubies.

Michael From Is Killed by Auto at Mishawaka

Mishawaka, Ind., Feb. 17.—[Special.]—Michael From, 56 years old, was killed here tonight when struck by an automobile.

August Dutoi, 87 Yrs. Old, Mishawaka Resident, Dies

Mishawaka, Ind., Feb. 17.—[Special.]—August Dutoi, 87 years old, one of the oldest residents of Belgian origin here, died today.

LITTLE ORPHAN ANNIE: Honor Among Thieves

SMITTY—A BARE FACT

METHODIST DRIVE BEGUN TO ENROLL 1,000,000 GIVERS

2 Million at Dinners Hear Appeal.

BY THE REV. JOHN EVANS.

Two million persons sat down to dinner last night in Methodist Episcopal churches over the nation and then listened to a radio broadcast that formally launched Methodism's Million Unit fellowship. Speakers over the air were John D. Rockefeller Jr., E. Stanley Jones, famed missionary; Francis Bowes Sayre, assistant secretary of state, and William F. Bigelow, magazine editor.

Gather in Churches Here.

In Chicago Methodists gathered in at least 75 churches to hear the radio appeals for intensive religious service and for more generous giving. They heard announcement that the fellowship, which is directed by Bishop Frederick T. Kenney, 740 Rush street, starts with 227,637 units [persons pledged to give $1 monthly], although only 58 per cent of the nation's Methodist churches have reported and in these churches the canvass is only partly complete. This enrollment alone will yield $2,731,644 a year for missions and philanthropy.

"The amount now subscribed approaches the whole world service giving of the church during the past year," said Bishop Kenney. "We regard it as certain that an advance of $1,000,000 over the previous year will be reached by Pentecost [May 16]."

Speaks from New York.

Mr. Rockefeller spoke from New York. He said:

"In this period of kaleidoscopic change, when even foundations of morality and religion are being challenged, it is a hopeful sign that many people are searching for a simple, fundamental religion as the way to peace, well-being, and happiness. Only a united Christian world can point a way out. Dr. Jones has proposed such a union, with all sectarian churches as branches. Individual and nonessential differences would be preserved, while on fundamentals all would be united."

Burial Today for Policeman William G. Thompson Jr.

Funeral services for Policeman William G. Thompson Jr., a football star at Englewood High school in 1925 and 1926, will be held at 1:30 p. m. today in the chapel at 79th street and Emerald avenue, with burial in Cedar Park cemetery. Mr. Thompson, who was 31 years old, died of pneumonia at his home, 8639 Drexel avenue, on Monday. He had been assigned to the Wabash avenue station. Surviving are his widow, Ruth, and two children, Joan and William G. III.

Miss Mary F. Jones Dies; Kin of Dewitt Clinton

Elizabeth, N. J., Feb. 17.—[Special.]—Miss Mary Franklin Jones, daughter of the late Dewitt Clinton Jones and a great-granddaughter of De Witt Clinton, governor of New York, 1817-1822, died here today after a long illness. Miss Jones was a great-granddaughter of Samuel Jones, first controler of the state of New York, and a descendant of William Floyd, a signer of the Declaration of Independence.

W. J. C. Stuart Dies at 84; Once Noted as Playwright

Washington, D. C., Feb. 17.—[Special.]—William James Clinton Stuart, successful playwright a generation ago, author and newspaperman, who was said to be a grandson of Gov. Dewitt Clinton of New York, died here yesterday in obscurity at the age of 84 years in a hall room that had been his home for more than fifteen years.

L. Earle Rowe, Teacher of Design, Dead at 55

Providence, R. I., Feb. 17.—(AP)—L. Earle Rowe, 55 years old, director of the museum of the Rhode Island School of Design and nationally known for his work in art education and archæology, died today. He had been associated with the school for 24 years.

For Philippines

Mr. and Mrs. Paul McNutt.

[Chicago Tribune Press Service.]

Washington, D. C., Feb. 17.—[Special.]—Paul V. McNutt, former governor of Indiana, today was nominated to be high commissioner to the Philippines by President Roosevelt.

The post was vacated during the last presidential campaign when Frank Murphy resigned the job at the request of the President to run for governor of Michigan.

The post, which carries a salary of $18,000 a year, was offered to McNutt by Roosevelt at a conference yesterday. McNutt, whose friends regard him as a presidential possibility, did not accept the post until he had a long conference with the President today.

The White House looked upon his acceptance as a victory, because it was felt that the post definitly sidetracked the handsome former governor for 1940. In their glee White House officials indicated the truth of often repeated rumors that Mr. Roosevelt intends to break precedent and run for a third term in 1940.

McNutt hinted he will not hold his post for long. He declined to comment beyond a knowing smile when questioned on reports that he would not hold his job for more than a year.

Mrs. Sarah Curtin Dead; Resident of Taylorville

Taylorville, Ill., Feb. 17.—[Special.]—Mrs. Sarah Curtin, 78 years old, of this city, died of heart disease today.

Not a Laxative

"The continued use of laxatives and cathartics only aggravates constipation," says a prominent medical authority.

Nujol is an internal lubricant, not a laxative, so it cannot gripe. Take Nujol regularly and you will escape the consequences of the "laxative habit."

Constipation is dangerous for anybody. Nujol is safe for everybody. It does not affect the stomach, and is not absorbed by the body. Medical authorities approve Nujol because it is so safe, so gentle and so natural in its action.

Nujol makes up for a deficiency of natural lubricant in the intestines. It softens the waste matter and thus permits thorough and regular bowel movements without griping.

Just try Nujol regularly for the next month and see if you don't feel better than you ever suspected you could.

Ask your druggist for Nujol and insist on the genuine.

Copr. 1936, Stanco Inc. "Regular as Clockwork"

Nujol FOR CONSTIPATION

NAZIS OPEN DRIVE FOR CONTROL OF CATHOLIC FUNDS

Press Hits Amassing of Great Wealth.

BY SIGRID SCHULTZ.

[Chicago Tribune Press Service.]

BERLIN, Feb. 17.—The Catholic church in Germany is becoming increasingly alarmed by the Nazi press campaign on the church's financial resources, coupled with veiled demands for state intervention and possible state control.

The church is credited with the possession of immense reserves of wealth and the economic periodical, Financial Archives, this week declared that the state has a pecuniary interest in seeing that the church's finances are properly administered, "since church taxes directly reduce the tax receipts of the state."

The periodical complained that no comprehensive statistics exist concerning receipts and expenditures.

Cite United States Loan.

Declaring that "it is the duty of the state to know the financial workings of the church" the periodical asserted that there are signs that state regulation is soon to be imposed.

It also pointed to the height of post war loans taken up abroad by the church, especially in Holland.

The paper recalled the prospectus of a loan taken up by the "Roman Catholic Welfare Institutions" in the United States which stated that properties owned were valued at 4 billion 800 million dollars, with a yearly income of nearly $7,000,000.

Foreign loans which the German church now has placed are around $6,500,000, or 2 per cent of all German foreign loans.

Exclude Women from Juries.

The Schwarzes Korps, official organ of the Schutzstaffel, black shirted Hitler picked guards, in a controversy with a Catholic publication, Germania, over the meaning of a baroque statue of a bishop resting his foot on the form of a woman giving birth to a child, attacks the church for its attitude toward women.

It maintains that Christianity has ever sought to humiliate women. This, it says, contrasts with the high respect which Germanic tribes always have had for women.

German women henceforth will be excluded from service on juries, it was announced by Herr Toewe, former provincial court chairman.

$130,000 IN ESTATE OF ROGERS PARK EXPLOSION VICTIM

An estimate of $130,000 was placed yesterday on the estate of Mrs. Lillian O. Herbert when letters of administration were granted to her husband, William A. Herbert, wholesale lumber dealer, in the Probate court. Mrs. Herbert was killed Feb. 8 in an explosion in her home at 1427 Juneway terrace. She was 62 years old. Efforts are being made to redeem a hoard of $60,000 in bills, belonging to Herbert, which was blown to bits in the explosion.

An inventory filed yesterday listed the estate of Gustave A. Rohn, retired horticulturist, in excess of $60,000. Mr. Rohn, who died Jan. 2, left his estate to his widow, Mrs. Mary Zell Rohn, 7250 Cornell avenue.

The following wills were admitted to probate:

JOHANNA SCANLON, died Nov. 12, 1936. Estate of $11,000 to three nieces, two nephews, and two cousins. Ignatius Chap, executor.

PHILIP SATTLER, died Nov. 28, 1936. Estate of $10,000 to ten relatives. Joseph Raeth, executor.

FRED J. TIEDEMANN, died Dec. 25. Estate of $6,500 to widow and son. Emil F., son, is executor.

CHARLES D. CAMPBELL, died Jan. 6. Estate of $30,500 to widow and two sisters. Dorothy MacDonald Campbell, widow, executrix.

GRACE FLOYD, died Dec. 26. Estate of $20,000 to three relatives. John A. Shaw, executor.

H. C. Litgins, Retired Bakery Owner, Dies

Henry C. Litgins, 74 years old, died yesterday in his home at 30 South Ellsworth street, Naperville. Until his retirement twenty years ago Mr. Litgins operated a bakery and grocery in Batavia. Surviving is his widow, Mrs. Emma Nadelhoffer Litgins. Funeral services will be held at 2 p. m. Saturday from the home, with burial in the Naperville cemetery.

Order German Conscripts to Prove Pure Aryan Birth

[Chicago Tribune Press Service.]

BERLIN, Feb. 17.—Every conscript must give evidence that he is of pure Aryan race, it was stipulated in a new military decree today. After the Nazi conception of "Jew" has been explained to him the conscript must make a statement that to the best of his knowledge he is not a Jew and that he realizes he will be released immediately from the service if this is proved to be false.

"FIVE-AND-TEN"

JOIN the modern women who no longer give-in to functional periodic pain! It's old-fashioned to suffer in silence, because there is now a reliable relief for such suffering.

Many who use Midol do not feel one twinge of pain, or even a moment's discomfort during the entire period, including women who have always had the hardest time.

Don't let the calendar regulate your activities! Don't "favor yourself" or "save yourself" on certain days of every month! Keep going, and keep comfortable — with the aid of Midol. These tablets provide a proven means for the relief of such pain, so why endure suffering Midol might spare you?

Midol brings quick relief which usually lasts for hours. Its principal ingredient has often been prescribed by specialists.

You can get Midol in a trim aluminum case at any drug store. Two tablets should see you through your worst day.

GEORGE HASSELL, ACTOR, DIES ON WAY TO WORK

Hollywood, Cal., Feb. 17.—(AP)—George Hassell, 56 years old, well known film actor, died today in an automobile taking him and four companions to a movie "location" near Chatsworth.

George Hassell.

Other actors in the car said they thought Hassell was asleep, but when they arrived at the set discovered he was dead. He was working in the Shirley Temple picture, "Wee Willie Winkie."

Hassell was born in England, served in the Boer war, and then went prospecting in Australia and the tropics, his biography showed. It said he had been a comedian in the New York Schubert shows for some years. He had appeared recently in the films, "Girls Dormitory," "White Hunter," "Time Out for Romance." He was survived by a daughter, Virginia, an actress.

Burial Services Held for William H. Miller

William H. Miller, heating and piping contractor, was buried in Acacia cemetery yesterday. Mr. Miller, who was 67 years old, died in Palm Beach, Fla., on Saturday after a brief illness. The burial services were held after funeral services at the Miller home, 5837 Nicolet avenue. Mr. Miller's widow, Nell May, and four daughters survive him.

Fred S. Richards, President of McGregor Ia., Bank, Dies

McGregor, Ia., Feb. 17.—[Special.]—Fred S. Richards, 69 years old, president of the First State Savings Bank of McGregor died of penumonia today at Rochester, Minn.

CEMETERIES.

BEAUTIFUL ACACIA PARK CITY TRANS 4 grave lots as low as $99 Lack. 9640.

WILL SELL 4 GRAVE LOT WITH PERP. care: $99.75; easy terms. Rog. Pk. 5321.

MEM. PARK EVANS.—CHOICE 8 GRAVES, perp. care, val. $595, sac. $195. Jun. 3727.

MONUMENTS AND MAUSOLEUMS.

MAUSOLEUMS—MONUMENTS
The old and reliable.
CHAS. G. BLAKE CO.
1000 E. 67th-st. Fairfax 9876.
Erected anywhere. Send for free booklet.

POWERS GRANITE CO., INC.
TRIBUNE TOWER. DELAWARE 3152.

BURIAL GARMENTS.

SPECIFY ESTELLE BURIAL GARMENTS to your funeral director or visit our showroom at 2600 N. Western. Humboldt 7948.

FUNERAL DIRECTORS.

O'HANLEY, INC., FUNERAL DIRECTION perfection. 7705 Cottage Grove. Rad. 7705.

DEATH NOTICES

In Memoriam.

HERSHENHORN—Kate Hershenhorn. In loving memory of our dear mother and grandmother, who passed away three years ago today.
CHILDREN AND GRANDCHILDREN.

MERRICK—John Thomas Merrick, Feb. 18, 1936. In loving memory.
MOTHER, DAD, AND SISTER.

NENNINGER—Josephine Nenninger. In loving memory of our dear wife and mother, who passed away one year ago today.
LOVING HUSBAND AND CHILDREN.

SIMON—Anna Simon [Mrs. Abe Simon]. Six years ago today. In memory.
HEARTBROKEN FAMILY.

RALPH HEILMAN, N. U. DEAN, WILL BE BURIED TODAY

Funeral services for Dean Ralph E. Heilman of the Northwestern university school of commerce, will be at 2 p. m. today in the First Methodist Episcopal church of Evanston. The Rev. Ernest Fremont Tittle will be in charge. Burial will be private, in Memorial Park cemetery.

A memorial service for Dean Heilman, who died Tuesday, will be held at 7:45 p. m. today in Thorne hall on the university's McKinlock campus. Speakers will be Dean Ralph B. Dennis of the university's school of speech, Dr. Horace G. Smith of Garrett Biblical institute, and Dr. Ernest Davies.

Hold Funeral Rites Today for Mrs. Bertha Gentsch

Funeral services for Mrs. Bertha Gentsch, for more than forty years a State street merchant, will be held at 1:30 p. m. today in the chapel at 5200 North Western avenue. Burial will be in Oak Woods cemetery. Mrs. Gentsch died Monday in her home, 1225 Farwell avenue, at the age of 65. She and her husband, Henry R. Gentsch, who survives, were in the fancy hand bag and jewelry business. For twenty years their show room was at 130 North State street. They contributed to many charities, as well as conducting their own private philanthropies.

DEATH NOTICES

ALBRECHT—William Albrecht of 3826 N. Seeley avenue, beloved husband of Hattie, nee Moritz, fond father of Clara Jorgensen, Max W., Alma Umenhofer, and William O., dear grandfather of Dorothy Jorgensen and Greta Albrecht. At rest at chapel, 3905-07 Lincoln avenue, until 11 a. m. Friday. Services at St. Paul's House, 3831 N. Mozart-st., 2 p. m. Burial Mount Emblem.

ANDERSON—John Anderson, Feb. 17, 1937, beloved husband of Clarissa Anderson, nee Fleischman, fond brother of David, Edward, William, George, and James Anderson, Mrs. Margaret Fields, Mrs. Mabel Hoskin, and Mrs. Isabelle De Gregory. Funeral services at his late home, 6104 S. Maplewood avenue, Saturday at 1:30 p. m. Interment at Waldheim. For information call Fairfax 2900.

BERGQUIST—Nels Bergquist, Feb. 16, beloved husband of Cora A., father of Arthur V. Bergquist, M. D., resting at funeral home, 5200 N. Western avenue, corner Foster, until Friday noon. Lying in state at Unity Lutheran church, Balmoral and Magnolia avenues, from 1 to 2 p. m. Services 2 p. m. Interment Rosehill.

BEVERIDGE—Edythe Beveridge [nee Heitman], dearly beloved wife of Andrew Beveridge, sister of Helen Koch, Florence Frye, and Paul Heitman. At rest in the funeral church, 3834-36 Irving Park-blvd., where services will be held Friday at 2 p. m. Interment Rosehill cemetery.

BLOCKI—Gale Blocki, Feb. 16, 1937, of 6851 Constance avenue, beloved husband of Lucile Hamilton Blocki, fond father of Gale Blocki Jr., Mrs. W. S. Trude Jr., and Mrs. Hayden B. Wingate. Remains at chapel, 5203 Lake Park avenue, until Thursday noon. Services Thursday, at 2 p. m., at Bryn Mawr Community church, 70th street and Jeffery avenue. Interment at Rosehill.

BORNHOFEN—Nic Bornhofen, beloved husband of Susan Jahnel Bornhofen, fond father of Mary, August, Walter, Martin, and Mrs. Anna Neithardt. Funeral Friday, 9:30 a. m., from residence, 1515 Granville avenue to St. Gertrude church. Interment St. Boniface.

BOWMAN—Helen Bowman, late of 3948 North Ashland avenue; beloved mother of Arthur F., Lillian Rasmuson, Rudolph, Edith Stall and Robert Bowman. Funeral Friday, Feb. 19, at 2:30 p. m., at chapel, 4821 N. Damen avenue. Interment Rosehill.

BUBNA—Josephine Bubna, Feb. 16, 1937, beloved wife of Clarence, fond mother of Clarisse and sister of Joseph Pitonak. Funeral Thursday, Feb. 18, at 2 p. m., from chapel, 3313 Irving Park boulevard, to Irving Park Boulevard cemetery.

BUETTNER—Mathilda Buettner, nee Wichtel, Feb. 15, 1937, of 16918 Page avenue, Hazel Crest, Ill., dearly beloved wife of the late Frederick, fond mother of Hattie Freemantle, Anna Stach, Louis F. and Fred Buettner and the late Helen Fulton, grandmother of 12 grandchildren and great grandmother of 6 great grandchildren. Funeral Thursday, Feb. 18, at 1:30 p. m. from chapel, 3658 S. Lincoln street, to St. Andrew Evangelical Lutheran church, 37th and Honore streets. Interment Oakridge. Lafayette 0985. Milwaukee papers please copy.

CHRISTIAN—Frank Christian, beloved husband of Theresa [nee Aiello], fond father of Ralph, Joseph, Robert, Anthony, Alfred, Sylvester, Gilda, Mrs. Mary Reda, Mrs. Adeline Orrico, and Mrs. Christina Acri. Funeral Saturday, Feb. 20, at 9 a. m., from residence, 1424 N. Austin boulevard, to Our Lady of Pompeii church, 1224 McAlister place. Interment Mount Carmel.

CIAGLIA—Concetta Ciaglia, beloved wife of the late Lugi, fond mother of Michael, Vito, Albert, Anthony, Mrs. Rose Dalicandro, Mrs. Mary Miroballi, Mrs. Evelyn Vanucci, Dr. Ernest, and Edmund. Funeral from late residence, 1359 W. Taylor-st., Friday, Feb. 19, at 9:30 a. m., to Our Lady of Pompeii church. Interment Mount Carmel.

CLUTTER—John P. Clutter, born March 2, 1933, passed away Feb. 17, 1937; beloved son of Raymond H. and Loretta Clutter.

CONKLIN—James Conklin, husband of Alvina, father of Mrs. Mabel Moller and Hazel Allen. Funeral at funeral home, 6208-10 North Western avenue, Friday, Feb. 19, at 2 p. m. Interment Oak Ridge.

CURRY—Mary Hughes Curry, beloved wife of the late Henry Curry, fond mother of Anna McMahon, Marie and the late Henry J. Funeral Friday, Feb. 19, at 9:30 a. m., from residence of daughter, 610 S. Taylor avenue, Oak Park, to St. Catherine of Siena church. Interment Holy Sepulchre. Austin 8020.

DECKER—Charles M. Decker, Feb. 15, of 7534 Eggleston avenue; beloved husband of Agnes D., father of Carl W. and the late Charles G. Decker, brother of Mrs. Emma Bicker and Mrs. Agnes Barkdale. Services Thursday, Feb. 18, at 2 p. m., under the auspices of Englewood commandery, No. 59, K. T., at the Normal Park Masonic temple, 6743 Yale avenue. Interment Oak Woods. Member of Composite lodge, No. 879, A. F. & A. M.; Normal Park chapter, No. 210, R. A. M.; Englewood commandery, No. 59, K. T.; Imperial council, No. 85, R. & S. M., and Medinah temple.

DOWNES—Catherine M. Downes [nee Gorman], beloved wife of William J., mother of Lorraine, Joanne, and William Jr., daughter of Hugh and Mary Gorman, sister of Lucille Gorman and Mrs. Eileen Altmeyer, daughter-in-law of Patrick and the late Catherine Downes, sister-in-law of the Rev. James Downes and Mrs. Delia Behnle. Funeral Friday, 10 a. m., from parlors, 1506 E. 67th street, to St. Clara church. Interment Holy Sepulchre.

DRULEY—Lulu Caroline Druley, Feb. 16, 1937, of Prairie View, Ill., wife of A. Frank Druley, mother of Virginia Louise and Marcella Frances, daughter of Phillip and Clara Trier, sister of Edna, Marie, Clara, Beulah, Louise, and Paul, and the late Marguerite. Resting at funeral home, 318-320 N. Central avenue, Austin. Funeral Thursday, 1 p. m. Interment Oak Woods.

EGAN—See Thomas J. Kevin notice.

FOLEY—Richard Foley, late of 3846 North Avers avenue; beloved husband of Christine [nee Berchem] fond father of Nora McDonald, Irene, George, John, Evelyn, Mercedes and James, brother of Mary Ahrendt. At rest in the funeral home, 3834-36 Irving Park boulevard, until Saturday, 9:30 a. m., thence to St. Viator church. Interment Steger, Ill.

GOODMAN—Joseph R. Goodman, beloved husband of Mary Fisher Goodman, loving father of Margaret and Elaine. Funeral Friday, Feb. 19, at 9:30 a. m., from late residence, 4950 Rice street, to Our Lady Help of Christians church. Interment St. Joseph's.

HAPPEL—Elizabeth Happel, 5434 N. Sawyer avenue, widow of Charles F. Happel, beloved mother of Cecelia, Frank, Ernest, Charles, Mrs. Theresa Schulenburg, Mrs. Marie Kinzelman, Mrs. Antoinette Londergan, Sister M. Cyrilla, O. P., the late Mrs. Elizabeth Joyce, Bernadine, and Emily Happel. Funeral Saturday, 9:30 a. m., from chapel, 6222 Broadway, to St. Hilary church. Interment St. Boniface. Please omit flowers.

HOGAN—Margaret Donahue Hogan, beloved wife of Patrick M., fond mother of Laura Bracken, Coletta Curran, William, Vincent, Raphael, James, Genevieve Koch, and the late Agnella, sister of Hannah and Daniel Donahue, Nellie Brennan, and the late Sister Mary Laurentia, B. V. M., and Timothy Donahue. Funeral Friday, Feb. 19, at 9 a. m. from late residence, 2919 Haynes court, to St. Bridget church. Interment Calvary. Lafayette 6607.

DEATH NOTICES

HECHT—Fred Hecht, beloved husband of the late Louise, fond father of Emil and Rudolph, brother of Charles, Louis, the late Joseph, Yetta Blumenthal, and Mary Popper, grandfather of Lucyle and Virginia. Funeral services Friday, 2 p. m., in chapel, 7206 Stony Island avenue. Interment Free Sons cemetery, Waldheim.

HOWARD—Hattibel C. Howard, late of 321 Belden avenue, beloved wife of Otis McGaw Howard, mother of Douglas McReynolds. Services Friday, 2 p. m., at chapel, 929 Belmont avenue. Interment Rosehill.

HUNKER—Louise Bremer Hunker, of 1940 West 21st place; beloved wife of the late William Hunker, fond mother of Lillian Lipke and Ernest Bremer, mother-in-law of Marie Bremer, grandmother of Erwin Peter Bremer. Remains at chapel, 5701 W. Division street, until 12 noon Friday, Feb. 19. Services at Trinity Evangelical church, Damen avenue and 22d place, at 2 p. m. Interment Forest Home cemetery. For information phone Seeley 8396.

KANERA—Charles John Kanera, beloved husband of Ellen Katherine [nee Collins], fond father of Frank H., loving brother of Mary Penshorn, Anna Kanera, Antoinette Day, John, and James Kanera. Funeral Saturday at 2 p. m. at late residence, 5531 N. Campbell-av. Interment Rosehill.

KEOUGH—Nora Keough, nee O'Conell, beloved wife of the late John, fond mother of Mrs. Margaret Fleming, Mrs. Nora Nash, Mary, Kathleen, Edward, and John, at her late home, 207 N. Lockwood avenue. Funeral notice later.

KEVIN—Thomas J. Kevin, beloved husband of Ella, nee Egan, fond father of Thomas Jr., Helen and Lawrence, son of the late Lawrence M. and Ellie, brother of John F. and Lawrence M. Kevin. Funeral Saturday at 9:30 a. m. from residence, 8235 S. Maryland avenue, to St. Francis de Paula church. Interment Mount Olivet. Yards 0662.

KRIZEK—Joseph Krizek, beloved husband of Rose, fond father of Lillian, George, Albie Novotny, Alice Schwarek, Rose Kacek, Marie Chamberlain, and William Babor. Funeral Friday at 10 a. m. at chapel, 5318 W. 25th street. Interment Bohemian National cemetery.

LITGINS—Henry C. Litgins, age 74, passed away Feb. 17 at his home, 30 South Ellsworth street, Naperville; husband of Emma Litgins, nee Nadelhoffer. Member of I. O. O. F., Batavia lodge; Euclid lodge, No. 65, A. F. & A. M., and Congregational church. Funeral services at his late residence, Saturday, 2 p. m. Interment Naperville cemetery.

MacDOWALL—Frederick Charles MacDowall, beloved husband of Mildred Porteous, father of Robert and Margaret. Services and interment Tucson, Ariz. Please omit flowers.

McBRIDE—Laura C. McBride, Feb. 16, of 8123 Kenwood avenue; beloved wife of Russell H. McBride, fond mother of William Hart and Barbara Cooke McBride, dear sister of Mrs. Albert R. Kenny. Funeral services at memorial chapel, E. 63d-st. and Evans-av., Friday, Feb. 19, 1937, at 2 p. m. Interment Mount Hope.

McEVILLY—Elizabeth D. Scouler McEvilly, Feb. 16, 1937, dearly beloved wife of William J., fond mother of Mrs. Elizabeth La Marche, Mrs. Ethel Lhotka, Genevieve, Ruth, William, Harold, George, and the late John. Funeral Friday, Feb. 19, at 10 a. m., at residence, 3514 S. Rockwell street. Interment Holy Sepulchre. For information call Lafayette 0980.

MERRILL—Mildred I. Merrill, age 74 years, of 940 Forest avenue, Evanston; wife of the late John J. Merrill, mother of Mrs. W. M. McNamee and Walter J. Merrill. Services Friday, 2 p. m., at Graceland cemetery chapel. Remains at chapel, 1460 Sherman avenue, Evanston.

MOYNIHAN—William P. Moynihan, late of 7546 Vernon avenue, beloved brother of Mary, Edward J., Mrs. J. B. Moran of Escanaba, Mich., and the late Andrew T. Funeral Saturday, 9 a. m., from funeral home, 820 E. 75th street, to St. Dorothy church. Interment Mount Olivet.

MUNSTER—Mary E. Munster, nee Fargen, wife of the late Edward, dear mother of Irene Dudley, Cora Wiehle, Loretta Spreitzer, Jane Lutter, Alice Knudson, Jule Smith, and the late Katherine Allinson. Funeral Saturday, at 9:30 a. m., from funeral home, 1732 Wilson avenue, to Our Lady of Mercy church. Interment Mount Carmel.

OLSON—Mrs. Louise Olson, Feb. 17, 1937, of 548 E. 87th place, wife of the late Peter Olson, mother of Mrs. Ruth Unger and the late Lillian Carlson. Funeral services Friday, Feb. 19, at 2 p. m., at chapel, 214 E. 115th street. Interment Oak Hill.

O'NEILL—William J. O'Neill, beloved son of the late Patrick and Margaret O'Neill, fond brother of Mrs. William P. Henneberry, Mary E. O'Neill, Mrs. John C. Dozois, and the late Jerome and James O'Neill, devoted uncle of Margaret O'Neill and Mrs. James F. Wade Jr. Funeral Saturday, Feb. 20, at 9:30 a. m., from the residence, 2145 Arthur avenue, to St. Henry church. Interment Calvary.

PATEK—Rose Pauline Patek, age 3, of Ironwood, Mich., loving daughter of Solomon W. and Ethel, nee Jacobson. Funeral services Thursday, 2 p. m., at chapel, 3125 Roosevelt road. Interment I. O. B. A. cemetery, Waldheim.

POTTER—Walter Potter, beloved husband of the late Marie, fond father of Harry, Oliver, Bertha Ernst, Julia Remien, Minnie Lundberg, and Edna Winship. At rest at late residence, 1846 Byron street, until 10 a. m. Friday. Services at Rosehill cemetery chapel at 11 a. m.

RADECKI—Alexander P. Radecki, Feb. 16, late residence, 3049 Poplar avenue, beloved husband of Anna, nee Klebba, dear father of Edward, Raymond, and Harold, son of the late Joseph and Maryanna, brother of John, Marie Jezerski, Jennie Symankowski, and Sophia Radecki. Funeral Monday, Feb. 22, at 9:30 a. m., from chapel, 1059 W. 32d street, to Immaculate Conception church. Interment Resurrection cemetery. For information, Boulevard 4421.

RYAN—Julia Conway Ryan, beloved wife of the late James Ryan, fond mother of Edward, Stephen, Roy and the late Clarence and Robert Ryan. Funeral Friday, 9 a. m., from residence, 2839 Emerald avenue, to All Saints church. Interment Calvary. Information Victory 1158.

SEXTON—Mary O'Brien Sexton, 1404 E. 57th street, beloved wife of Michael J., fond mother of Clare P. and Mary B., daughter of Thomas and Bridget O'Brien of Kiltimagh, County Mayo, Ireland, sister of Mrs. L. McSherry, Margaret, John, and Patrick. Funeral Friday at 9 a. m., from funeral home, 6915 Wentworth avenue, to St. Thomas church. Interment Holy Sepulchre.

SHAW—Ernest W. Shaw, Feb. 17, at his residence, 5524 Dorchester avenue, brother of Mrs. P. J. Horrocks of Toronto, Canada. Funeral services in chapel, 4227 Cottage Grove avenue, Friday, 2 p. m. Interment Oak Woods.

SHOTTLE—George W. Shottle, Feb. 16, beloved son of Gottlieb and Bertha [nee Mann], brother of Margaret Kocovsky and John Shottle. Funeral Thursday, at 2 p. m., at mortuary, 1946 Ogden avenue at Harrison street. Interment Elm Lawn cemetery. Seeley 0463.

SILL—Samuel J. Sill, Feb. 15, at Denver, Colo., fond husband of Annie V. Sill, dear father of Howard E., and Samuel J. Sill Jr. Funeral services at memorial chapel, E. 63d street and Evans avenue, Thursday, Feb. 18, 1937, at 3 p. m. Interment Holy Sepulchre cemetery.

SKOOG—Hilma L. Skoog, beloved wife of Charles E. Skoog, mother of Mrs. Elsie Johnson, Herbert, Edward, Earl, and Vernon. At home, 89 Quincy road, Riverside, until noon Friday. Services 2 p. m. at Riverside Methodist church. Burial Woodlawn.

SOMMERSCHIELD—Virginia Eleanore Sommerschield, age 29 years, passed away at Columbus, Neb., Feb. 16; beloved wife of Harold F., dear daughter of John and Mary Lillyquist, sister of Wilbert J., Jean M., and the late Stanley A. Resting at funeral home, 4332 Elston avenue. Services at Mayfair Bible church, Wilson and Knox avenues, Friday, Feb. 19, at 2 p. m.

TRAINOR—Gertrude B. Trainor, nee Brarton; beloved wife of Patrick M., mother of Mame, Helene, Louise, William, Emmet, Arthur, Bonnie, Mrs. Frances Willis, and Mrs. Paula Corrigan, sister of Mollie, Nellie, William, and Patrick Brarton. Funeral Friday, 9 a. m., from late residence, 6426 Kenwood avenue, to St. Clara church. Interment by auto to Streator, Ill.

WATTS—Francis E. Watts, Feb. 13, 1937, husband of Margaret, son of Clarence E. Watts, brother of Clarence W., Stirling E., and Harriet. Services Saturday, Feb. 20, 2 o'clock, at funeral home, Lake-st. at 2d-av., Maywood. Burial at Mount Emblem.

WILKINS—George H. Wilkins, Feb. 15, remains at chapel, 1253-55 N. Clark street, until Thursday morning at 8. Services at Scottish Rite cathedral, North Dearborn street and Walton place, Thursday, Feb. 18, at 2 p. m., under the auspices of the Scottish Rite Bodies, Valley of Chicago. Interment private at Graceland.

WILL—Mildred Will [nee Gabbert], beloved wife of Valentine H., dear mother of Emmet, Herbert, Alfred, Mildred, and Blanche, sister of Mary Rouse and George Gabbert. Services Friday, Feb. 19, at 2 p. m., at funeral home, 1939 W. 35th street. Interment Fairmount.

WISNER—Harry C. Wisner, late of 6165 N. Meade avenue, beloved husband of Anna, loving father of Charles, Louis, and Harry Jr., brother of Clara Strosnieder and Carrie Kaufmann. Funeral Thursday, Feb. 18, 2 p. m., at funeral home, 5826-28 Elston avenue. Interment St. Lucas.

ZETTERLUND—Christine C. Zetterlund, Feb. 16, wife of the late August Zetterlund, dear mother of Arthur, Grace, Mrs. Martha Kemp and Mrs. Robert Baird, sister of Charles W. Hammer, grandmother of Charles, Robert, Lois and Arthur. Services Friday at 3 p. m., at chapel, 3415 N. Clark street. Interment Rosehill.

U. S. CONSIDERS TAXES TO CHECK CAPITAL INFLUX

Tentative Program Nearly Ready.

Washington, D. C., Feb. 17.—(AP)—Informed officials said tonight that the administration had almost finished the "blueprints" for a dam to check heavy inflows of foreign capital.

Although additional studies must be made, they said details of a tentative proposal involving taxes to discourage the influx were discussed at a conference between President Roosevelt and government fiscal leaders. Possible effects of the proposal on domestic prices and credit were thoroughly explored, it was said.

Wish to Avoid Price Break.

One official explained that the administration did not wish to levy taxes which would precipitate a sudden, wholesale withdrawal of foreign capital, but he said imposts probably could be devised which would not do this. Because much foreign money is invested in securities, a hurried outward movement might cause a break in stock and other prices. A visit to President Roosevelt yesterday by Fred I. Kent, chairman of the New York Stock exchange advisory council, was regarded significant in this connection.

Today's meeting with the President was attended by Secretary Morgenthau, Chairman Marriner S. Eccles of the federal reserve board, Chairman James M. Landis of the Securities and Exchange commission, Roswell Magill, treasury undersecretary, and Herman Oliphant, treasury general counsel.

Gold Inflow Large.

Capital imports, measured roughly by gold movements, have aggregated more than $4,000,000,000 in the last three years and now total about $7,500,000,000. Gold is coming in at the rate of about $24,000,000 a week.

Continued imports, officials said, merely increase the amount of money subject to sudden withdrawal from the country. Besides this danger, heavy imports tend to upset international monetary relationships, artificially inflate domestic prices, and cause economic hardships to the nations losing the capital.

Informed persons said attention is centering on an increase of the present 10 per cent levy on dividends and interest paid to foreigners. A new impost on securities transfers to foreigners also has been considered. Some of the conferees, particularly Eccles, were reported to believe that some increase in levies against foreigners is desirable to equalize their tax burden with that of American investors.

FORD BUILDING TWO NEW SHIPS; LARGEST OF KIND

Detroit, Mich., Feb. 17.—(AP)—The Ford Motor company announced today that two 300-foot canal motor ships, described as the largest of their kind ever built for use between the Great Lakes and the Atlantic coast, will be added to its fleet in June.

The boats, with disappearing pilot house and superstructure to permit passage beneath bridges over the New York state barge canal, are under construction in River Rouge. Funnels will be tilted and masts raised and dropped within pipes so the ships can go under bridges only fifteen feet above water level.

Carrying crews of eighteen men, the boats will ply between Ford plants at Dearborn, Mich.; Edgewater, N. J.; Chester, Pa., and Norfolk, Va. The new boats, with freight capacity of 2,200 tons, will be stern driven by two 600-horsepower Diesel engines.

CONSUMERS CO., REORGANIZED, PICKS OFFICERS

Directors of the new Consumers company of Illinois yesterday elected George F. Harding, chairman of the board; Martin H. Kennelly, chairman of the executive committee; Joseph Hock, president; John J. O'Laughlin, Charles J. O'Laughlin, and Albert R. Hock, vice presidents, and George C. Hager, secretary.

The new board of the company, which recently completed reorganization under section 77B of the bankruptcy act, consists of Harding, Kennelly, Joseph Hock, Wililam J. Lynch, and John J. O'Laughlin.

Turnover of the properties of the old company to the new organization is expected in two weeks. The company deals in coal, ice, and building materials.

Atlantic City Electric
General 3¼'s due 1964
At market
to net about 3.35%
Offering made only by Prospectus. Copies obtainable from the undersigned.
HORNBLOWER & WEEKS
Established 1888
39 South La Salle Street
CHICAGO
Members New York, Boston, Chicago, Cleveland, Philadelphia and Detroit Stock Exchanges

Tighter State Insurance Act Again Sought

Springfield, Ill., Feb. 17.—[Special.]—Recodification of Illinois insurance laws was sought today for the third time by Ernest Palmer, state director of insurance.

Ernest Palmer.

Palmer's bill calling for a complete overhauling and strengthening of the present laws and regulations was presented in both houses of the legislature. Legislative sponsors of the measures are both Chicagoans, Senator Thomas E. Keane, chairman of the senate insurance committee, and Representative George A. Fitzgerald.

Protection Main Purpose.

Palmer said today that the one purpose of the proposed legislation is to provide protection for policyholders and their funds.

The measure, he said, "imposes no arbitrary or unreasonable restrictions upon the operations of legitimate companies under competent and honest management."

Members of the legislature anticipate another bitter struggle over Palmer's recommendations. The code sponsored by Palmer in the 1935 legislature was passed by the house but killed in the senate. It was defeated a second time in the special sessions that followed.

Highlights of Proposal.

Among the new provisions in the proposed code are:

Minimum surplus and capital requirements in virtually all classes of companies would be increased and a definition of "admitted" assets to be used in determining the solvency of an insurance company would be added.

A provision, the ultimate object of which would be to limit the business of life insurance companies to the writing of life, health and accident insurance.

Requirement that all policy forms be subject to approval of state insurance director in order that deceptive clauses and limitations be eliminated.

Vesting of power in court or jury to impose penalties on a company which refuses to pay claims and forces policyholder to bring suit.

Fire insurance regulation law providing for licensing, examination, and supervision of rate making agencies.

Calls Present Law Hodge-Podge.

Palmer asserted that the present insurance laws are a "hodge-podge" of piecemeal legislation that has been enacted over the last 100 years. Many sections of the present laws, he said, are obsolete, ambiguous, and unworkable.

Under the bill London Lloyds would be subject to the same regulations, requirements, and restrictions which are imposed on Lloyds organizations operating under the laws of Illinois and other states in this country.

Financial requirements, Palmer said, are similar to those imposed on other companies doing the same type of business in Illinois.

He added that in the legislation previously proposed London Lloyds had asked for special exemptions which would not be applicable to competitive firms operating under United States laws.

1936 WHOLESALE TRADE RISES 17% TO 52 BILLIONS

Washington, D. C., Feb. 17.—[Special.]—Wholesale trade in the United States during 1936, reached a value of $52,070,000,000 as compared with $44,463,100,000 for the preceding year, Secretary Roper announced today. This was an increase of 17 per cent.

"Wholesale trade for 1936 closed at its highest level since 1930," Roper said. "It was, however, considerably below the peak established in 1929 when sales were valued at $68,950,000,000. The low point was in 1933 when estimated sales were placed at $31,442,000,000."

Senate Gets Bill to Abolish Basing Point Price System

Washington, D. C., Feb. 17.—(AP)—Chairman Wheeler [D., Mont.] introduced in the senate today a bill to abolish the basing point system of freight rates on steel and other products.

Gen. Motors Supplies Cost 100 Millions Since Strike

Detroit, Mich., Feb. 17.—[Special.]—Since settlement of its strike General Motors corporation has placed orders for materials and supplies totaling about 100 million dollars.

FOR SALE

A very attractive income producing property located in Michigan City, Indiana, is offered for sale in order to divide up an estate. A modern building leased to one of the country's largest chain stores for a 30 year term permits an investor to average 5¾% return. The price is $130,000. For further information write immediately to

Address T F 368, Tribune

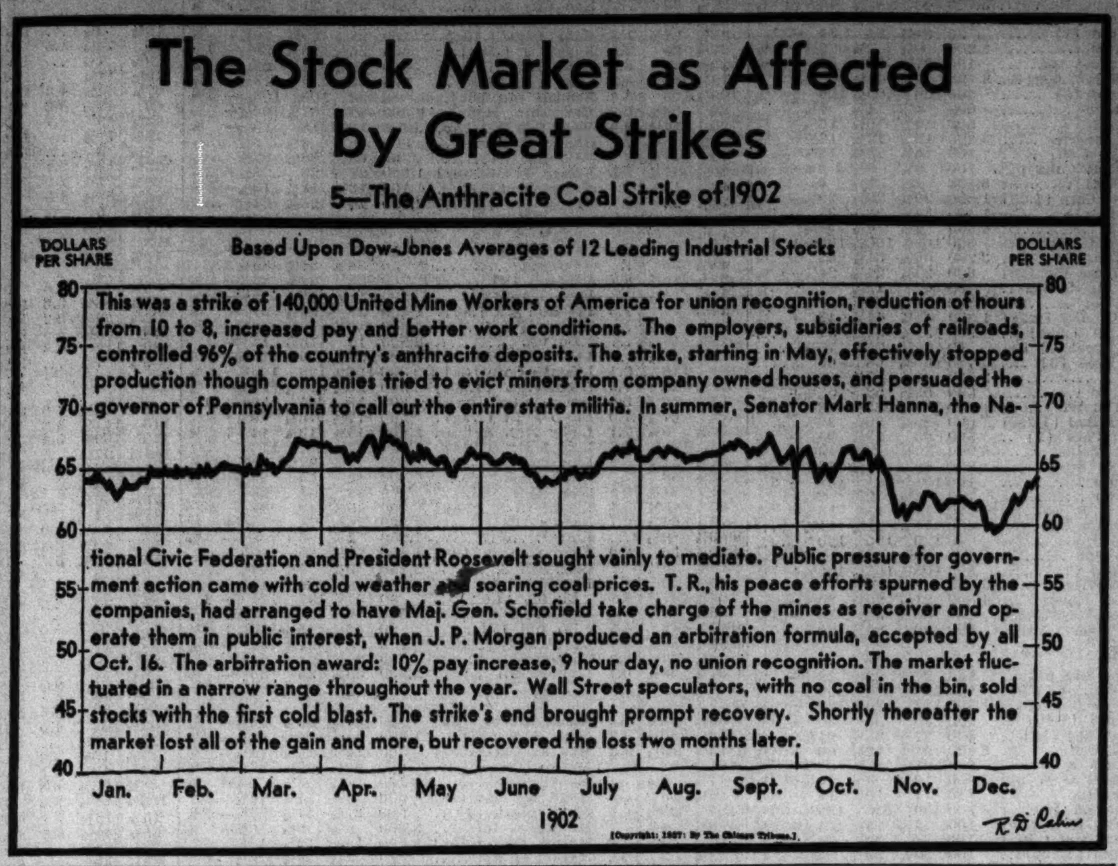

6 Light Weight Cars Ordered by Burlington

Orders for six lightweight stainless steel passenger coaches have been placed by the Burlington system with the E. G. Budd Manufacturing company of Philadelphia, it was announced yesterday.

Four of the coaches have been ordered by the Fort Worth and Denver City railway, which is controled by the Burlington, and two have been ordered for incorporation in the Burlington's Twin Zephyrs which run between Chicago and St. Paul-Minneapolis.

Cars Weigh 86,000 Pounds.

The four coaches ordered by the Fort Worth and Denver will weigh 86,000 pounds each and will be similar in construction to cars now being built for the Super-Chief of the Santa Fe railway. They will be used in regular service with other conventional cars on the run between Denver and Dallas, Tex.

The two cars for the Twin Zephyrs will be of the articulated type and will weigh about 61,000 pounds each. Heavy business has required the addition of a new coach in each of the two trains which now consist of seven cars.

Delivery to Start Soon.

E. S. Stephens, general trafic manager of the Chicago and Eastern Illinois railroad, announced yesterday that within ten days the road will start taking delivery of 500 steel box cars built at a cost of $1,350,000 by the General American Transportation corporation at East Chicago. They will be used between Chicago, St. Louis, Evansville, Ind., and southern Illinois.

The Northern Pacific announced yesterday it will spend $3,668,500 to repair rolling stock in its shops at St. Paul, Minn.; South Tacoma, Wash.; Brainerd, Minn., and Laurel, Mont. The work will provide the largest amount of employment in these shops in fourteen years.

An order has been placed by the Nashville, Chattanooga and St. Louis railway for 500 box cars, costing $1,132,500, with the Pullman Standard Car Manufacturing company.

ALASKA'S 1936 TRADE 16 TIMES TERRITORY'S COST

JUNEAU, Alaska, Feb. 17.—Alaska's commerce last year totaled $115,963,586, or more than 16 times what the United States paid for the territory, Collector of Customs J. J. Connors announced today. Connors said 1936 was one of the most prosperous years in Alaska's history.

Gold and silver shipments, totaling $16,870,580, were the largest in 27 years. Salmon shipments set a record in both pounds and value. More than 407,000,000 pounds, valued at $46,173,176, were exported last year.

Economic Club to Hear Talks on Tax Legislation

Arthur H. Kent, assistant general counsel of the United States treasury, and Ellsworth C. Alvord, Washington, D. C., attorney, will talk on federal revenue legislation tonight at a meeting of the Economic club of Chicago at the Palmer house.

AUTO PARKING METERS NEXT? DEVICE SHOWN TO CITY'S OFFICIALS

Auto parking meters were demonstrated yesterday to city officials at the final session of the Automobile Accessories association show at the Stevens hotel. R. C. Cook, Chicago manufacturer, explained the devices which permit a motorist to park after deposit of a coin.

Cook predicted that the meters will be the solution of the trafic problem in congested areas. Revenues will pay for the meters in a short time and then yield a surplus which can be used for municipal purposes, he said.

The meters are in use in several cities including Oklahoma City, Okla., Dallas, Tex., Toledo, O., and Kansas City, Kas.

SEC APPROVES FIVE BILLION IN NEW 'SECURITIES

Washington, D. C., Feb. 17.—[Special.]—Securities with estimated gross proceeds of $5,064,737,000 became fully effective under the securities act of 1933 during 1936, compared with $2,677,693,000 in 1935. The securities and exchange commission said today.

Refunding of outstanding obligations accounted for a major part of the total but there was an important increase in the moneys intended for additional working capital and purchase of plant and equipment, the SEC said. This amounted to $725,000,000 in 1936 against $152,000,000 in 1935.

Common stock registrations totaled $1,094,228,000, including $263,567,000 of securities which were registered against the convertibility of other securities. After deducting this total there remained $830,661,000 of common stock issues available for sale, or more than three times the $258,697,000 available in 1935. Preferred stock issues in 1936 aggregated $426,682,112.

JAPANESE OPEN DRIVE TO WIN CUBAN MARKET

HAVANA, Feb. 17.—(AP)—A high authority reported today that Japanese interests have opened a drive for at least a $1,000,000 annual share in the Cuban textile market. Cuba at present is the market for $8,000,000 of United States textiles yearly.

Japanese interests, this source said, were working on a project whereby Japan will agree to increase her purchases of Cuban products to $500,000 a year provided Cuba agrees to buy $2,000,000 worth of Japanese products, $1,000,000 of which must be Japanese textiles. Japanese interests are attempting to get a 37½ per cent tarif reduction on all Japanese goods entering Cuba it was said.

Head of Glidden Company Paid Salary of $75,070

Adrian D. Joyce, president and director of the Glidden company, was paid a salary of $75,070 for the fiscal year ended last Oct. 31, according to the securities and exchange commission. R. H. Horsburgh, vice president and director, received $30,070, and R. W. Levenhagen, vice president and director, got $22,070.

WE ARE PLEASED TO ANNOUNCE THAT

HORACE O. WETMORE

HAS BECOME ASSOCIATED WITH OUR FIRM AND HAS BEEN ELECTED A DIRECTOR AND VICE-PRESIDENT WITH HEADQUARTERS IN OUR CHICAGO OFFICE.

BLYTH & CO., INC.

FEBRUARY 18, 1937

A. T. & T. Votes Usual Dividend of 42 Millions

American Telephone and Telegraph company yesterday declared its regular quarterly dividend of $2.25 a share on capital stock. The payment, which will be made on April 15, to stockholders of record March 15, will distribute about $42,000,000 among the 675,000 stockholders of the company.

Directors of the American Cigaret and Cigar company yesterday voted a disbursement of 1-40th share of common B stock of the American Tobacco company on each share of American Cigaret and Cigar common. On the basis of yesterday's price of $96 for American Tobacco B stock the payment would be the equivalent of $2.40 a share. On Dec. 20 the company paid a dividend of 1-20th share of American Tobacco B.

Paraffine Companies, Inc. declared an interim dividend of $1 on common stock and the regular quarterly dividend of the same amount on preferred. In the past the company has paid regular quarterly dividends, but hereafter dividends on its common stock will be known as interim payments, a statement said.

Yellow Truck and Coach Manufacturing company, a subsidiary of General Motors corporation, announced declaration of the first regular payment on preferred stock since Jan. 2, 1928. The payment is $1.75 a share. Last December $35 was paid on accumulations, which left a balance of $28 still due.

A dividend of $1.75 a share was declared on account of accumulations on preferred stock of Crucible Steel company, similar to the payment made on Dec. 21. This will leave arrears on March 21 of $27 a share.

FOUR BIG RAILS REPORT HIGHEST PROFIT IN YEARS

Earnings of Other Carriers Rise.

Four of the larger railroads reported yesterday that net incomes for 1936 were the largest since 1930 or 1931, and others announced gains.

The Baltimore and Ohio had net income of $4,538,975, largest since 1930 and equal to 85 cents a share of common stock. The road reported a net loss of $3,180,903 in 1935.

The Northern Pacific railroad announced that 1936 net income of $1,816,784 was largest since 1931. This was equal to 73 cents a share on the capital stock and compared with 1935 net of $431,781, or 17 cents a share.

The Atlantic Coast line's net income of $1,915,155 was equal to $2.31 a share on the common, and was largest since 1931. A net loss of $2,259,455 was recorded in 1935.

Reports Sharp Gain.

The Southern Pacific railroad reported sharply higher income for January this year. Net operating income for the month totaled $2,895,457, an increase of $2,031,504 over the corresponding month of 1936.

The Chicago Great Western reported net income of $371,645, equal to 81 cents a share on the cumulative $4 preferred stock, on which there are accumulations, against net loss of $518,252 in 1935. Last year's profit was largest since 1931.

Pittsburgh and West Virginian had net income of $376,955, equal to $1.25 a share on the capital stock, against $95,496, or 31 cents a share in the preceding year.

The Nickel Plate railroad's net income for January amounted to $204,748, after all charges, compared with net income of $129,094 in the like month a year earlier.

A preliminary report of Gulf, Mobile and Northern railroad showed that 1936 net income was $706,553 after taxes and charges, equal to $4.64 a share on the 6 per cent cumulative preferred stock on which there is an accumulation on unpaid dividends. Net income in 1935 was $404,710, equal to $2.66 a share of preferred.

North Western Outlook.

While some progress was made during 1936, refusal of the interstate commerce commissioin to extend the emergency freight charges presents a serious handicap to 1937 prospects of the Chicago and North Western, Fred W. Sargent, president, said yesterday in a letter to stockholders giving preliminary figures regarding operating results for last year.

Sargent said that the proposed plan of reorganization under Section 77 of the bankruptcy act, announced last June, did not meet the approval of creditors' representatives. Since then further studies have been made and the hearing on the plan before the commerce commission will be resume on March 23.

Additional information will be presented, Sargent said, "including a further study of allocation of earnings and expenses to the various mortgage lines, and a long range forecast of prospective earnings based on the best information available as to trafic trends and general economic conditions."

Sargent said that gross revenues last year totaled $91,969,298, an increase of $14,654,281, or 19 per cent over 1935. The increase over 1932, the low point of the depression, was $19,477,777, or 27 per cent. Net operating income for 1932 was $1,682,158, or 47 per cent over 1935, and 270 per cent over 1932.

H. O. WETMORE MADE OFFICIAL OF BLYTH & CO.

Horace O. Wetmore, formerly treasurer of Marshall Field & Co., has been elected a director and vice president of Blyth & Co., Inc., investment house, it was announced yesterday. Wetmore will assume his new duties today in the Chicago office of the company. He takes the position made

HORACE O. WETMORE.
[Koehne Photo.]

vacant by the death last year of Eugene M. Stevens.

Wetmore is the son of Frank O. Wetmore, former chairman of the First National Bank of Chicago. He was born Feb. 17, 1902. Educated at Culver Military Academy and the University of Chicago, he entered the employ of Wilson & Co., in 1921 and eight years later resigned as general branch house manager to go with the First National bank. He became treasurer of Marshall Field in 1935.

NewStockExchange Margin Rules Effective March 1

New York, Feb. 17.—(AP)—The New York Stock exchange announced today its new rule for daily compilation of margin records by members would become effective March 1. The records will be studied by the exchange's business conduct committee to prevent so-called "free riding" in margin dealings under the three day rules.

STOCK PRICES UNEVEN; RAIL GROUP STRONG

Trade Volume Rises; Coppers Buoyant.

[Chicago Tribune Press Service.]

New York, Feb. 17.—Stock prices closed irregular today in a more active trade. Last hour realizing sales also helped to unsettle the market. Sales amounted to 2,478,690 shares.

Rail issues held strong and considerable interest was shown in coppers and some miscellaneous issues. Carrier shares registered gains ranging from fraction to two points, with a good deal of attention again being showered on low priced receivership issues. Chicago and Eastern Illinois, Chicago Great Western, St. Paul, Peoria and Eastern, North Western, and New Haven were favorites.

Steel Issues Weaken.

Steel issues, surrounded as they were with constructive reports, failed to resume the leadership. They held steady for most of the trading period, then turned downward to lose from fractions to more than a point.

Honors for the greatest activity were captured by low priced automobile issues. Packard and Reo moved freely at slightly higher prices. Chrysler bogged down after an early rise, while General Motors found the going rough throughout.

Coppers, Air Issues Rise.

Coppers remained buoyant, though in lesser degree, on the rise in the price of the metal. Advances did not often exceed fractions. Aviation issues also were strong.

Utilities had a few strong spots but generally closed at losses. American Telephone sold off more than a point.

Final prices for oil shares were lower after Jersey Standard went to a new peak. Electrical equipments sagged, Westinghouse lost 2 points. American Can, Allied Chemical, du Pont, Owens Glass, and Celotex were individual strong spots.

The gain in the day's turnover was due in part to the return of public buying. This was reflected in heavy volume of low priced issues.

Harrison, O'Gara & Co.
INVESTMENT SECURITIES
MEMBERS
New York Stock Exchange
Chicago Stock Exchange
Chicago Board of Trade
209 S. La Salle St., Chicago
Telephone State 9650

The Tax Question

Estate and inheritance taxes are of great importance to the maker of a will and his family. Your estate should be planned so that the funds to meet these taxes will be available and that no unnecessary taxes will be incurred.

The officers in our trust department will be pleased to discuss these questions with you and your attorney.

TRUST DEPARTMENT
Harris Trust and Savings Bank
Organized as N. W. Harris & Co. 1882 • Incorporated 1907
HARRIS TRUST BUILDING • CHICAGO
Telephone State 8200

Member Federal Deposit Insurance Corporation

LARGER PROFITS EARNED BY FIRMS IN MANY LINES

Baldwin Locomotive Loss Slightly Higher.

Corporations in widely divergent fields of industry yesterday reported sharply increased annual or interim earnings. Public Service Corporation of New Jersey, National Distillers Products corporation, Raybestos-Manhattan, Inc., and Hamilton Watch company announced especially good gains. Only one adverse statement was issued by a major concern. Baldwin Locomotive works sustained a slightly larger loss.

Public Service of New Jersey had net earnings for 1936 of $24,612,933, an increase of $839,423 over 1935. Profit on the common stock amounted to $2.68 per share, compared with $2.53 in the preceding year.

Best Profit Since 1929.

Profits of the Hamilton Watch company exceeded any year since 1929, amounting to $974,241. The company earned $536,877 in 1935.

National Distillers Products corporation reported 1936 net profit of $7,753,251, equal to $3.80 a share on the capital stock. This compares with $7,009,237, or $3.34 a share, in 1935.

Raybestos-Manhattan, Inc., manufacturer of asbestos and rubber products, had 1936 net income of $1,691,496, equal to $2.66 a share. This compares with $1,374,423, or $2.16 a share, in 1935.

Loss Slightly Higher.

Baldwin Locomotive's statement disclosed consolidated net loss of $2,163,949 for 1936, compared with net loss of $2,119,738 in 1935. A final decree confirming the reorganization of the company under section 77B of the federal bankruptcy act was entered a few days ago by a federal court in Philadelphia.

The company reported it has more business on its books than at any time since 1930. Unfilled orders Dec. 31 totaled $30,531,416, against $6,689,081 at the beginning of the year.

Curtis Publishing company, Philadelphia, reported 1936 net income of $6,291,453, equal to $7.29 a share on the $7 preferred stock on which there is an accumulation of dividends. Revised net income for the preceding year was $5,329,861 or $6.18 a share.

WHAT STOCKS DID

TRIBUNE AVERAGES.

	High.	Low.	Close.	Net chge.
25 railroads	46.16	45.21	45.61+	.50
25 industrials	233.21	231.23	231.93+	.07
50 stocks	139.68	138.22	138.77+	.29
	High.	Low.	Close.	
50 stocks one year ago	122.09	120.05	120.44	
50 stocks two years ago	87.00	85.42	85.74	

[Wednesday, Feb. 17, 1937.]

ASSOCIATED PRESS AVERAGES.

	30 indus.	15 rails.	15 utils.	60 stks.
Net change	—.1	+.5	—.3	None
Wednesday	99.6	42.3	51.5	73.1
Previous day	99.7	41.8	51.8	73.1
Month ago	98.5	40.5	53.3	72.6
Year ago	80.1	38.0	48.6	61.7
1937 high	100.8	42.4	54.0	73.8
1937 low	94.1	37.8	51.0	69.1
1936 high	99.3	43.5	53.7	72.8
1936 low	73.4	30.2	43.4	55.7
1932 low	17.5	8.7	23.9	16.9
1929 high	146.9	153.9	184.3	157.7
1927 low	51.6	95.3	61.8	61.8

DOW-JONES AVERAGES.

	High.	Low.	Close.	Net chge.
Industrials	189.39	187.30	187.98—	.20
Rails	58.62	57.53	58.00+	.56
Utilities	35.53	34.96	35.15—	.09

ISSUES TRADED.

	Wednesday.	Tues.
Advances	373	338
Declines	385	392
Unchanged	195	186
Total issues	953	916
New 1937 highs	88	58
New 1937 lows	38	29

DIVIDENDS DECLARED

Stock, rate, period—	Payable.	Stock of record.
*Am Cigarette & Cig	Mar 15	Mar 3
Amer News 50c	Mar 15	Mar 5
Amer Tel & Tel, $2.25 q	Apr 15	Mar 15
Bank of Nova Sc, $3 q	Apr 1	Mar 16
Berghoff Brew, 25c q	Mar 15	Mar 1
Bullard, 25c	Mar 15	Mar 1
[illegible], 75c q	Apr 1	Mar 8
Clinton Trust, 75c q	Apr 1	Mar 15
[illegible] Bookbind, 50c q	Apr 15	Apr 1
[illegible] Shoe Mach, 25c q	Mar 15	Mar 5
Crucible Steel, pfd, $1.75	....	....
El Paso Nat Gas, 40c q	Apr 1	Mar 22
Fed Motor Truck, 10c	Apr 1	Mar 20
General Paint pfd, 67c q	Apr 1	Mar 23
[illegible] pfd, $1.25 q	Mar 31	Mar 26
[illegible] Chem pfd, 30c q	Apr 1	Mar 20
Kimberly-Clark, 25c q	Apr 1	Mar 12
Lone Star Cement, 75c	Mar 30	Mar 11
[illegible] & Ex, 10c q	Mar 15	Mar 1
Magma Copper, 50c	Mar 15	Feb 27
[illegible]und, 5c q	Mar 15	Feb 28
[illegible]	Mar 15	Feb 28
Monarch Mch Tool, 15c ex	Mar 1	Feb 20
[illegible] q	Mar 1	Feb 20
[illegible] $1 inter	Mar 27	Mar 10
[illegible] q	Apr 15	Apr 1
Pennsylvania Salt, $1.25	Mar 15	Feb 27
[illegible] 25c q	Mar 11	Feb 25
[illegible] of Ky, 25c q	Mar 15	Feb 27
[illegible]Industries, 25c q	Mar 15	Mar 1
Yellow T&C Mf pf, $1.75 q	Apr 1	Mar 15

*1-40th of one share of common B stock of American Tobacco company on each share of common of American Cigarette and Cigar company. †Bi-monthly.

U. S. TREASURY

[Chicago Tribune Press Service.]

WASHINGTON, D. C., Feb. 17—The following statement of the condition of the United States treasury on Feb. 15, 1937:

Income to date this year	$ 2,593,600,000
Income to date last year	2,246,200,000
Increase	$ 347,400,000
Army	231,600,000
Navy	301,700,000
Veterans' costs to date	430,700,000
Agricultural aid	230,700,000
Relief	70,000,000
Public works and work relief	1,913,000,000
Home owners	154,600,000
Deficit this year	1,946,400,000
Deficit last year	2,304,700,000
Decrease	$ 358,300,000
Balance general fund today	$ 1,607,700,000
Balance previous day	1,625,300,000
Decrease	$ 17,600,000
Public debt this date	$34,568,700,000

CHICAGO CURB.

	Sales.	High.	Low.	Close.	Prev. close.
Campana Gold	2,650	1⅝	1½	1⅝	1½
Canal Construc	50	1¼	1⅛	1⅛	1¼
Peter Fox Brw	100	10⅛	10⅛	10⅛	10⅝
Helm-W Mo Pt	2,490	13½	11¾	13	11
[illegible]	1,050	5	4⅛	5	4¼
Mple Brewing	100	6¾	6¾	6¾	6⅞
[illegible]	3,658	8	7⅞	8	8⅛
Sterl Brw, Inc	150	7	6⅝	7	6⅛

Total sales, 11,283 shares.

BOARD OF TRADE STOCKS.

	Sales.	High.	Low.	Close.	Prev. close.
Berk & G Furn	200	3⅝	3½	3⅝	3⅝
[illegible]	450	1⅞	1⅞	1⅞	2
Pearson, Inc.	25	4⅝	4⅝	4⅝	4⅝

Total sales, 675 shares.

NEW YORK STOCK TRANSACTIONS

Wednesday, February 17, 1937.
Shares sold today..............2,578,690
Year ago.......................4,578,280

Wednesday, February 17, 1937.
Total sales 1937 to date...... 92,614,546
Total sales 1936 to date......109,329,788

[The figure in brackets after name of stock is annual dividend rate.]

A

1937 High.	1937 Low.	Div. yld. pct.	Description. div. rate, $s—	Sales.	High.	Low.	Close.	Net chge.
80¼	63⅝	5.1	Acme Stl [4]	600	79½	78⅛	78⅝	....
18⅞	15	3.1	Adams Exp [.55e]	2,600	18⅞	18⅛	18¼—	¼
28⅝	25¼	8.0	Adams-Millis [2e]	200	25½	25¼	25¼—	⅝
36	32⅝	3.0	Addressog [1]	400	33	32⅝	32⅝—	⅝
4⅝	3⅛	...	Advance Rume	200	3⅝	3⅝	3⅝+	¼
80¼	75	1.3	Air Reduc [1a]	1,300	76¾	75⅞	76¾+	⅝
5⅛	4	...	Air-Way El Appl	900	4⅝	4⅝	4⅝	....
15½	14⅝	4.0	Alaska Jun [.60a]	600	14⅝	14¼	14⅝+	¼
5¼	3⅞	...	Alleghany	9,200	5	4⅝	4⅞+	⅛
58½	43	...	Do pfd xw	600	58½	58	58 —	⅛
59⅝	43½	...	Do pfd $30 ww	200	58⅞	57⅞	57⅞—	⅛
59	43⅝	...	Do pfd $40 ww	1,100	58⅞	58⅛	58⅞+	⅝
51	41½	...	Do pr pfd	900	48⅝	47	47 —	1
[illegible]								

[illegible]

CORPORATION EARNINGS

Net earnings reported yesterday:

	1937.	1936.
YEAR ENDED JAN. 31.		
Detroit Edison	$10,672,096	$10,024,458
Pub Svc of N J	24,750,723	23,505,876
NINE MONTHS ENDED JAN. 28, 1937.		
Thompson-Starr	*117,678	59,723
QUARTER ENDED JAN. 31.		
Wentworth Mfg	87,082	80,923
JANUARY.		
Pub Svc of N J	2,564,830	2,427,040
YEAR ENDED DEC. 31.	1936.	1935.
Armstrong Cork	5,277,534	3,434,912
Barker Bros	666,118	251,075
Butte Cop & Zinc	27,811	58,652
Cent Ill Elec & G.	867,950	670,523
Cent Ill Light	2,107,679	2,099,340
Cook Paint & Var	483,428	....
Curtis Publish	6,291,453	5,329,861
Deisel W Gilbert	625,433	425,513
Edison Bros	796,755	609,057
Falstaff Brew	757,192	343,102
Goodrich B F	7,319,507	3,429,781
Hamilton Watch	974,241	536,878
Ill Pw & Light	1,687,689	1,433,578
Maytag	2,816,900	2,581,096
McKee Arthur G	247,459	129,652
National Candy	314,844	*364,073
Nat Distillers	7,753,251	7,009,237
Nineteen Hun Cp	616,327	548,956
So Pac Gold Gate	388,261	431,702
Sunshine Mining	3,909,074	2,402,718
Univ Products	434,152	291,723
ELEVEN MONTHS ENDED NOV. 30.		
N Eng Power Asso.	4,655,471	....
NINE MONTHS ENDED OCT. 31.		
Krueger G Brew	58,353	....
DECEMBER.		
Cen Ill Elec & G	105,304	89,213
Cent Ill Light	255,872	221,171
Ill Pow & Light	664,072	418,956

RAILROADS.

DECEMBER.

	Net Income 1936.	Net Income 1935.
Chgo Gt Western	$ 211,027	$ 323,016
Katy	371,952	194,343
North Pacific	4,579,734	5,698,222
YEAR ENDED DEC. 31.		
Atlantic Coast	1,915,155	*2,259,455
Balt & Ohio	4,538,975	3,180,903
Chgo Gt Western	371,753	*518,252
Chgo & North West.	*9,674,005	*11,070,348
Del & Hudson	*926,695	*2,774,977
Gulf Mobile	706,553	404,710
Jersey Central	*2,983,240	*2,346,738
Katy	*138,209	*2,346,738
North Pacific	1,816,784	2,449,078
Pitts & W Vir	376,455	431,781
Western Pacific	*2,421,134	*1,792,725
JANUARY.	1937.	1936.
Ches & Ohio	1,564,856	3,028,454
Nickle Plate	204,478	129,094
South Pacific	†2,985,457	†863,953

*Net operating loss. †Net operating income.

INVESTING COMPANIES

	Bid.	Ask.		Bid.	Ask.
Ad F2d I.	20.33	21.63	NAB T ct.	64.25	68.50
Aff F In.	11.68	12.66	Nor ATS.	2.92	....
Am Hold.	33.50	35.50	Do 1955	3.79	....
Am B Sh.	1.30	1.43	Do 1956	3.72	....
Am I St.	5.125	6.00	Do 1958	3.51	....
Br St In.	36.93	39.50	Quar I S.	19.25	21.09
Cen S T.	28.09	30.21	Rep T S.	14.80	15.30
Corp Tru.	3.14	....	Sel A Sh	4.32	....
Do AA..	2.98	....	Do inc	.16.24	17.70
Do AA m	3.82	....	Sel C Sh.	11.17	....
Corp TAS	2.98	....	Sel I Sh.	5.85	....
Do Mod	3.82	....	S I cv pf.	27.25	28.75
Cum T S	6.77	....	Spen T F.	23.33	24.05
Div T B.	12.625	....	St St I.	123.00	126.00
Do C ..	5.35	....	Sup of ATA	4.43	....
Do D ..	7.95	8.80	Do AA.	2.94	....
Div Shrs.	2.09	2.24	Do B ..	4.63	....
1st BC.	45.625	47.125	Do BB .	2.84	....
Fix T S A.	14.20	....	Do C ..	8.46	....
Do B ..	11.75	....	Do D ..	8.46	....
Fund I I.	26.07	27.52	Sup Shrs.	15.30	16.63
Fund TSA	6.64	7.38	Tr S I C	3.32	....
Do B ..	6.06	....	Do D ..	3.25	....
Inc Inves.	27.16	29.20	Tr AB "B"	1.03	1.14
Maryla F.	10.59	11.58	Tr I Shrs	1.62	1.80
Mass I T.	30.31	32.16	US Elec L & Pw A.	20.00	20.50
Mut Inv.	18.15	19.84	Do B ..	3.20	3.30
Nat W S.	4.92	5.02	US E L & P Voting	1.21	1.29
Nat W Vot	2.25	2.41			
NY BT S	4.50	....			

BANK STOCKS

CHICAGO.

	Yesterday Bid.	Yesterday Ask.	Tuesday Bid.	Tuesday Ask.
American Natl	275	......	275	......
Central Republic	23½	25½	23½	25½
Chicago Title	256	260	257	261
City National	175	180	175	180
Continental Ill	175	178	176	178
Do cts ben int.	.04	.05	.05	.10
First National	374	378	374	378
Harris Trust	505	520	505	520
Lake Shore Tr	115	123	115	123
Mercantile Trust	185	195	185	195
Merchandise Bank	305	315	305	315
National Blvd	165	180	165	180
National Bldrs	115	125	115	125
Northern Trust	870	880	870	880
Personal Loan	152	160	152	160
Terminal Natl	82	42	40	42

NEW YORK.

	Bid.	Ask.		Bid.	Ask.
Bk of Man	38	40	First Natl.	2550	2590
Bankers Tr	80½	82½	Guar'ty Tr	377	382
Cen Han.	146	149	Irving Tr.	19¼	20¼
Chase Nat	60½	62½	Mnfrs Tr.	66½	68½
Chem Bk.	76½	78½	Do pfd.	55	57
Comm'cial	235	241	Natl City.	57	59
Cont Bk.	20¾	22¼	NY Trust.	155	158
Corn Exch	74	75	Public	55	57
Empire Tr	35¾	36¾	Title G&T.	18¾	19¾
First NatB	60	62			

COFFEE

NEW YORK, Feb. 17.—(AP)—COFFEE—Easier today under renewed liquidation and selling by houses with foreign connections.

Unconfirmed reports were heard in market circles of dissentions between representatives of the Brazilian and Colombian coffee growing interests who recently had completed a marketing agreement. Santos opened 2 to 8 points lower and closed 18 to 32 points lower. Sales, 77,250 bags. New A opened 3 to 9 points lower and closed 26 to 29 points lower. Sales, 28,000 bags.

Range of prices on new Rio [cents per pound]:

	Open.	High.	Low.	Close.	Prev. close.
March	7.25	7.25	7.04	7.04	7.32
May	7.40	7.40	7.17	7.17	7.43
July	7.47	7.47	7.21	7.21	7.49
September	7.50	7.50	7.26	7.26	7.55
December	7.51	7.51	7.30	7.30	7.59

Spot coffee quiet. Rio 7s 9⅛c; Santos 4s, 11¾@11⅞c. Cost and freight offers included Santos bourbon 3s and 5s at 11.75@11.90c.

NAVAL STORES.

SAVANNAH, Ga., Feb. 17.—(AP)—TURPENTINE—Firm, 42c per gal; sales, 24 casks; receipts, 35; shipments, 265; stock, 26,233. ROSIN—Steady; no sales; receipts, 133 lots per 280 lbs gross; shipments, 2,869 stock, 59,187. Quote: B, $8.75 D, $9.000; E, $9.50; F, G, H, I, K, and M, $10.00; N, $10.10; WG, $10.25; WW and X, $12.00.

STEEL INDUSTRY BUSIEST IN SEVEN YEARS; RATE 82½

Production Up 1½ Points to New Peak.

Steel production of the nation again advanced to a new seven year peak this week. Operations are now at 82½ per cent of the country's capacity, up 1½ points from the preceding week, the magazine Iron Age reported yesterday.

Unfilled orders are piling up at an increasing rate, with new business now exceeding shipments, according to the publication. Scrap markets, which are usually sensitive to developments, have turned sharply higher. Advances of 50 cents at Chicago and 25 cents at Pittsburgh have pushed the Iron Age composite for heavy melting steel up to $19.25. Other grades have risen 50 cents to $1.50 a ton.

Report Scrap at $20.50.

Dow, Jones & Co. said yesterday some steel scrap brokers had advanced their quotation on No. 1 heavy melting scrap to $20.50 a ton. This compares with the last known sale of $20 a ton for that grade.

"Lifting of suspension of General Motors orders," the magazine continued, "flood rehabilitation projects, renewed buying from the Pacific coast following the maritime strike settlement, release of heavy speciflications by railroads and car builders for repairs and new equipment, and an increase in export orders are the outstanding factors in the increased pressure on steel mills.

"Other influences, some psychological, are the pending wage and hour conference in the bituminous coal industry and continued agitation in steel labor circles."

POWER OUTPUT DIPS

National electricity production in the week ended Feb. 13 totaled 2,199,860,000 kilowatt hours, a decline of 0.1 per cent from the 2,201,057,000 kilowatt hours produced in the preceding week, but a gain of 12.7 per cent over the 1,952,476,000 kilowatt hours in the corresponding week a year ago, the Edison Electric institute reported yesterday.

Electricity output in the Chicago district totaled 133,085,000 kilowatt hours, against 122,202,000 in the corresponding period last year, an increase of 8.9 per cent. Output in the preceding week amounted to 135,320,000 kilowatt hours.

All major geographical regions of the country showed substantial gains over last year.

LARD ERRATIC; PRICES CLOSE LOWER ON HEDGING

Lard futures fluctuated erratically yesterday, advancing early in sympathy with grain, but reacting later on hedging sales by cash interests. Closing prices were 2½ cents lower. Easiness in cottonseed oil had some effect on sentiment.

Clear bellies [salt pork] closed 2½ to 5 cents higher. Cash lard was quoted at $12.27½ per 100 pounds; loose, $11.67½; leaf, $11.25, and clear bellies at $16. Prices follow:

Lard.

	Open.	High.	Low.	Close.	Prev close
March	$12.42	$12.42	$12.37	$12.37	$12.40
May	12.72	12.72	12.60	12.67	12.70
July	12.95	12.95	12.85	12.87	12.90
Sept.	13.20	13.20	13.07	13.17	13.20
Clear Bellies.					
May	16.35	16.35	16.35	16.35	16.30
July	16.55	16.55	16.55	16.55	16.52

CHICAGO LIVE STOCK

All prices are in dollars per 100 pounds.

HOGS.

Receipts, 17,000; shipments, 3,000.

Good to choice, 140@180 lbs.	$ 9.40@10.20
Good to choice, 190@210 lbs.	10.20@10.40
Good to choice, 220@250 lbs.	10.25@10.40
Good to choice, 260@325 lbs.	10.20@10.35
Good to choice, 350@400 lbs.	9.85@10.25
Lgt. pack. sows, 270@350 lbs.	9.60@ 9.80
Hvy. pack. sows, 350@550 lbs.	9.35@ 9.70
Pigs, common to best	5.00@ 9.40

CATTLE.

Receipts, 8,000; shipments, 2,500.

Prime steers, 1,000@1,500	$13.75@14.50
Good to best, 700@1,000	12.40@14.50
Poor to best, 700@1,500	6.75@14.50
Low grade steers	5.00@ 6.65
Bulk of steers	8.50@14.00
Cows, choice to prime	7.25@ 7.85
Cows, good to choice	6.25@ 7.25
Cows, fair to good	5.25@ 6.25
Cows, common to fair	4.85@ 5.25
Canners and cutters	3.15@ 4.75
Hefers, yearlings, fair to best	7.25@11.75
Hefers, common to fair	5.00@ 7.15
Stockers and feeders	5.25@ 9.25
Calves, poor to best	4.50@10.00
Bulls, bologna, com. to choice	5.00@ 6.40
Bulls, beef and butchers, fair to best	6.00@ 7.50

SHEEP.

Receipts, 8,000; shipments, 1,000.

Native lambs, fair to best	$10.00@10.60
Native lambs, common to fair	9.75@10.25
Native buck lambs, fair to best	9.00@ 9.60
Native lambs, culls	7.00@ 9.65
Fed west. lambs, good to choice	10.25@10.60
Fed west. lambs, fair to good	10.00@10.50
Heavy lambs, 95@110 lbs.	10.00@10.50
Feeding and shearing lambs, best grade	9.00@ 9.75
Ewes, light, good to choice	5.75@ 6.25
Ewes, light, fair to good	5.50@ 5.75
Ewes, culls to fair	4.00@ 5.50
Ewes, heavy, 150@250 lbs.	4.75@ 5.50
Yearlings, wethers	6.25@ 9.25
Bucks	2.75@ 4.75

COMPARATIVE PRICES.

HOGS—Bulk of sales yesterday	$10.10@10.35
One month ago	10.15@10.30
One year ago	10.55@10.85
Top yesterday, $10.40; average, $10.20.	
CATTLE—Bulk of sales yesterday	$ 8.50@14.00
One month ago	8.25@14.00
One year ago	7.50@10.50
Top yesterday, $14.50; average, $11.25.	
LAMBS—Bulk of sales yesterday	$10.35@10.50
One month ago	10.50@10.75
One year ago	9.75@10.00
Top yesterday, $10.60; average, $10.40.	

COCOA

NEW YORK, Feb. 17.—[Special.]—The cocoa market showed a strong undertone today in sympathy with European markets and closed with net gains of 31@35 points shorts covering freely on the way up. Range of prices [cents per pound]:

	Open.	High.	Low.	Close.	Prev. close.
March	9.47	9.80	9.47	9.83	9.50
May	9.74	10.05	9.74	10.05	9.70
July	9.88	10.15	9.88	10.14	9.81
Sept.	10.02	10.24	10.00	10.22	9.91
Dec.	10.13	10.20	10.13	10.28	9.95

HIDES.

NEW YORK, Feb. 17.—[Special.]—Raw hide futures advanced 12@18 points in sympathy with firmness in the spot market. Sales, 58 lots or 2,120,000 lbs. Range of prices [cents per pound]:

	Open.	High.	Low.	Close.	Prev. close.
March	15.08	15.14	15.08	15.11	14.97
June	15.42	15.50	15.42	15.47	15.31
Sept.	15.75	15.79	15.74	15.76	15.58
Dec	16.02	16.02	16.02	16.02	15.90

Everyday Economics

In response to hundreds of requests from readers for simple explanations of financial terms and brief analyses of developments affecting business and finance, THE TRIBUNE presents this new feature. Watch for "Everyday Economics" in these columns. Still better, write to "Editor, Everyday Economics," telling him what you would like to see discussed here.

WHAT DEBENTURES ARE.

"I know what stocks and bonds are," writes H. R. T., who modestly requests that his full name not be published, "but what are 'debentures'? A dozen persons I have asked only looked wise and mumbled. The big dictionary has a long explanation but tells nothing. Perhaps you have the right words?"

There are probably as many types of debentures as there are breeds of dogs, but in general a debenture is a bond that is not secured by specific property. Like a note it represents only a general debt of the corporation which issues it. It is customary to label obligations of this type which mature several years hence "debentures" and similar obligations which mature in five years or less "notes."

This is not, however, a hard and fast rule. In fact, the officials of corporations and bond houses who decide upon such things vary in their decisions about labels on issues of securities. Sometimes what one group would call a "debenture" another may call a "bond."

Several years ago the Investment Bankers Association of America, the trade association of the bond business, worked on a campaign aimed at effecting a greater degree of uniformity in the terms used in the securities business. Complete uniformity, however, has never been achieved.

Secured bonds as a class are usually thought to be a superior form of investment because, in case the company gets into financial difficulty, the bondholders have some definite assets—such as buildings and land—on which to foreclose, whereas the debenture holders merely possess a general claim. Since the revision of the bankruptcy laws, however, even this advantage has not been so clear cut, because of the growing tendency toward "compromise" settlements.

COTTON MARKET QUIET; CLOSES .04 CENT LOWER

Cotton prices held within narrow limits yesterday. Trade buying absorbed scattered selling in the early trading and advanced prices a fraction of a cent a pound, but the market eased later and the close was near the low point of the day. Final sales of futures in leading American markets ranged from .05 cents a pound lower to .03 cents higher.

Spot cotton was .05 cents higher to .05 cents lower with New Orleans, 12.90 cents; New York, 13 cents, and Galveston and Houston, 12.60 cents a pound. Prices follow:

CHICAGO MARKET.

	Open.	High.	Low.	Close.	Prev. close.
March	12.57	12.63	12.55	12.55	12.59
May	12.40	12.49	12.40	12.43	12.41
July	12.31	12.37	12.31	12.32	12.31
October	11.88	11.93	11.88	11.88	11.88
December	11.84	11.90	11.84	11.84	11.84

NEW ORLEANS MARKET.

	Open.	High.	Low.	Close.	Prev. close.
March	12.46	12.50	12.43	12.45	12.45
May	12.34	12.39	12.33	12.35	12.34
July	12.21	12.28	12.21	12.22	12.21
October	11.79	11.84	11.78	11.78	11.78
December	11.85	11.88	11.83	11.83	11.83
January	11.84	11.84	11.82	11.82	11.82

NEW YORK MARKET.

	Open.	High.	Low.	Close.	Prev close.
March	12.53	12.62	12.53	12.59	12.57
May	12.26	12.46	12.36	12.41	12.38
July	12.25	12.33	12.25	12.26	12.26
October	11.81	11.86	11.80	11.80	11.82
December	11.78	11.81	11.74	11.74	11.78
January	11.78	11.80	11.73	11.73	11.78

PRODUCE MARKETS

Fresh eggs, steady; receipts, 9,326 cases. Butter, ¼@½c a lb higher; receipts, 5,339 tubs. Live poultry, generally steady; receipts, 37 trucks. Potatoes, easier; supplies liberal; receipts, 72 cars; on team track, 310 cars.

WHOLESALE CREAMERY BUTTER PRICES.

	Chicago Whole milk.	Chicago Centralized.	New York.	Boston.	Philadelphia.
93 score	34¼	....	35½	....	35½
92 score	33½	....	34½	35	35
91 score	33¼	....	34	....	34½
90 score	33¼	33½	33¾	....	33¾
89 score	32¾	33¼	33¼	....	....
88 score	...	...	32¾	....	....
87 score	...	...	32¼	....	....

WHOLESALE CHEESE PRICES.

	Chicago.	Boston.	New York.	Philadelphia.
Flats			19½ inside	
Twins	17 -17¼	17¾-18½		
S.Dais	17½-17¾	18¼-18½	18¼-18½	18¼-18½
Y. Am.		18½-19	18½-18¾	
Lghns	17½-17¾			18¼-18½

U. S. GOVERNMENT GRADED EGGS.

The local office of the U. S. department of agriculture report following prices in case lots per dozen paid by retailers, hotels, restaurants, and institutions:

U. S. extras [large]—White loose, 29c.
U. S. extras [large]—White cartons, 30c.

WHOLESALE POULTRY.

Live—			
Broilers	22@24½c	Old roosters	.12@13c
Springs	19@21c	Turkeys	15@20c
Hens	13@18½c	Ducks	14@20c
Geese	12@16c	Dressed— Capons	21@27c
Leghorn Hens	9@13c	Turkeys	18½@22c

EGGS.

Extra, firsts	21½@22c
Fresh, firsts	21¼@22c
Current receipts	21c
Dirties	19c
Checks	18¼c

POTATOES.

Idaho, 100 lbs	$3.55@3.70
Wisconsin, 100 lbs	2.40@2.50
Florida, new, bu.	1.90@1.95

COUNTRY DRESSED VEAL.

50@60 lbs	9c	90@110 lbs.	11½@13c
80@90 lbs.	9½@10½c	110@120 lbs.	14@14½c

SUGAR

NEW YORK, Feb. 17.—(AP)—SUGAR—Raw was unchanged today at 3.55c per lb for spot. No sales were reported. Futures were irregular and after showing early steadiness reacted under liquidation and hedge selling, influenced by continued lack of interest in the spot market. Sales, 7,550 tons.

Raw sugar prices, No. 3 contracts [cents per pound]

	Open.	High.	Low.	Close.	Prev. close.
March	2.61	2.61	2.60	2.61	2.61
May	2.63	2.63	2.63	2.63	2.64
July	1.17½	1.17½	1.15	1.15½	1.17¼
September	2.63	2.64	2.62	2.64	2.64

Raw sugar prices, No. 4 contracts [cents per pound]:

	Open.	High.	Low.	Close.	Prev. close.
May	1.13	1.13	1.13	1.13	1.14½
July	1.17½	1.17½	1.15½	1.15½	1.17¼
Sept	1.18½	1.18½	1.16	1.16½	1.17½

Refined was quiet and unchanged at 5.00c per lb for fine granulated and only moderate withdrawal demand reported.

RAW SILK.

NEW YORK, Feb. 17.—(AP)—SILK—Raw: Futures closed steady, unchanged to 2c lower; sales, 2,920 bales. March, $1.88½ per lb; May, $1.90; July, $1.89@1.90. Open market quotations [60 day basis]: Shanghai steam filature, 78 per cent seriplane 20-22s, $2.00; Canton double extra A, 14-16s, $1.50; Japanese special crack double extra, 81 per cent seriplane, 13-16s, $1.96.

SILVER FUTURES.

MONTREAL, Que., Feb. 17.—(AP)—Silver futures closed steady, unchanged to 7 points lower. No sales. Closing bids: March, 44.32c per oz.; May, 44.10c; July, 44.00c.

NEW YORK CURB MARKET TRANSACTIONS

Wednesday, February 17, 1937.

Shares sold today.......... 667,000 — Total sales 1937 to date.......29,337,000
Year ago..........1,270,945 — Total sales 1936 to date.......35,557,898

	Sales.	High.	Low.	Close.	Net chge.
Acme Wire vtc	175	53¾	53¼	53¼—	¼
†Aero Sup MB	200	5¾	5	5¼+	⅛
Ainsworth	400	20	20	20	....
†Air Invest	100	4¾	4¾	4¾—	⅛
Ala Gt Sou	150	76	76	76 —	1
Alliance Inv	100	4⅞	4⅞	4⅞—	⅛
†Allied Prod A	100	25¾	25¾	25¾+	½
Alum Co Am	250	164	160⅝	164 +	3
Do pfd	150	119	118¾	119 +	1
Alum Ltd	100	110	110	110 +	4
†Am Airlines	300	28	28	28 —	¼
Am Box B Co	400	18¾	18⅛	18¾—	¼
Am Capital B	300	1⅛	1⅛	1⅛—	⅛
†Am CitP&LB	900	6⅛	6⅜	6⅛—	⅛
Am Cyan B	4,300	33¾	33⅜	33¾	....
Am & FP war	4,600	4¾	4	4⅜+	⅜
Am Fork & H	100	23	23	23	....
[illegible]					

	Sales.	High.	Low.	Close.	Net chge.
†CroftBrewing	800	1½	1½	1½	....
†CrownC Pet	800	2⅜	2¼	2¼—	⅛
CrownCIntlA	100	15½	15½	15½+	½
†Crown Drug	800	4⅝	4½	4½—	⅛
CrystalOilRef	100	1⅛	1⅛	1⅛—	⅛
†Cuneo Press	400	50	48	50 +	⅝
†Cusi Mex	17,500	½	7/16	½	....
†Dan Reeves	300	8¼	7⅝	8¼+	1
Darby Pet	3,900	18⅝	18⅛	18¼—	¼
†Dayton Rub	600	25⅜	25	25 —	¼
[illegible]					

	Sales.	High.	Low.	Close.	Net chge.
†Mangel pfd	20	74	73½	74 +	½
†Margay Oil	100	28	28	28	....
MarionSt Shov	100	16⅞	16⅞	16⅞+	⅞
Massey Harris	400	9⅛	9⅜	9⅜+	⅛
†Master Elec	1,300	23⅜	22	23 +	1
†Memph N Gas	200	6⅜	6⅜	6⅜—	⅛
Mercant Strs	200	46	45½	46	....
*Merritt-C & S	200	9⅛	9⅛	9⅛+	⅛
Mesabi Iron	12,300	1⅞	1¾	1⅞	....
[illegible]					

	Sales.	High.	Low.	Close.	Net chge.
So C EdB pfd	100	29	28	29 +	⅜
Do C pfd	200	27¾	27½	27½—	⅛
So Col Pow A	500	7½	7½	7½+	⅜
Soss Mfg	1,200	8⅛	7⅞	8	....
South Pipe	200	5⅝	5⅝	5⅝—	⅛
Sou Union Gas	400	3⅛	3	3	....
†Southld Roy	500	10⅛	10	10 —	¼
Span & Gen	100	½	½	½+	1/16
†SpencerCh St	100	9	9	9	....
†SquDCoA pfd	200	40¼	40¼	40¼+	¼
†Stand Brew	700	⅝	⅝	⅝	....
Stand Dev pfd	50	19	19	19 +	⅜
†St Oil Ky	400	19⅞	19⅞	19⅞	....
†St Oil Ohio	800	39	38⅝	38¾+	¼
†Do pfd	100	104⅛	104⅛	104⅛+	⅛
St Pow &L	25,600	6⅞	6¼	6½+	⅜
Do B	1,100	6⅜	6	6¼+	⅛
[illegible]					

	Sales.	High.	Low.	Close.	Net chge.
†CookPaint&V	300	21⅜	21	21⅜+	⅛
†Cooper-Bess	500	32⅜	32	32	....
Do pr pfd	100	41	41	41 —	½
Copper Rang	500	15⅝	15⅛	15⅝+	⅜
†Cord Corp	400	5⅛	5	5⅛—	⅛
†Coron & Rey	900	7	6⅞	7 +	⅛
Do pfd A	200	90	90	90 —	¾
†CosdenOilMe	2,500	3⅜	3¼	3¼	....
†Do pfd	1,500	36⅞	35	35½+	⅛
Cramp&Sons	100	1⅜	1⅜	1⅜—	⅛
Creole Pet	1,300	35⅝	35	35⅛—	⅛
Crocker Wh	900	18¼	17¾	17¾—	¼

	Sales.	High.	Low.	Close.	Net chge.
†LockeStChain	3,200	18⅜	17½	17½+	½
†LockheedAirc	5,100	14⅛	13⅞	13⅞+	⅜
Lone Star Gas	2,300	13	12⅝	13	....
Long Is Lt	1,500	5⅜	5⅛	5¼	....
Do pfd	160	91	90⅜	90¾—	1¼
Do pfd B	75	76½	76¼	76½	....
†Loudon Pack	600	5⅞	5⅜	5⅞+	½
†Louis L & E	200	13⅞	13⅜	13⅜+	⅜
Lucky Tiger	100	1⅜	1⅜	1⅜	....
†McCord RadB	100	13⅜	13⅜	13⅜—	⅛
*McWill Dredg	800	42⅞	41	41¼—	1
Maj Rad & Tel	12,500	5⅛	4⅞	5⅛+	⅜

	Sales.	High.	Low.	Close.	Net chge.
Selfr Pr Strs	400	2¼	2¼	2¼	....
†Sentry S Con	400	1/16	1/16	1/16	....
†Seton Leather	500	10⅝	10⅝	10⅝+	⅛
†Seversky Airc	7,600	6⅜	5⅝	6 +	⅛
†Shattuck Den	2,700	25⅛	24⅞	24⅞	....
Shaw W&P	200	32⅜	32⅜	32⅜+	⅛
Sherwin-Wms	100	148	147	148 +	½
Do Can Ltd	100	26	25¾	25¾+	½
Shr El-DPLsta	700	⅝	⅝	⅝+	⅛
Sim Hardw&pt	700	7⅛	7	7⅛	....
Singer Mfg	10	342	342	342 —	2
†Sonotone	700	2⅛	2	2⅛+	⅛

DOMESTIC BONDS.

Sales, thous.		High.	Low.	Close.	Net chge.
20	AsG&E 5s '68	59½	59⅛	59⅛—	¾
15	do 4½s '49C	58⅜	58⅜	58⅜—	⅛
17	AsT&T 5½s '55A	91⅜	90⅝	91⅜+	1⅛
2	BaL 6s'38ww stp	195¼	195	195 —	2
6	do 6s '38 xw	183	180	181 —	9
13	do 6s '38 xw stp	184½	182	182 —	2
8	BellTC 5s '55A	112⅝	112¼	112⅝—	⅛
2	Birm El 4½s '68	96	96	96 —	⅛
1	BirmGas 5s '59	82⅛	82⅛	82⅛—	1
1	BrRiyP 5s '54	98⅜	98⅜	98⅜	....
5	CanNorP 5s '53	103⅜	103⅜	103⅜—	⅛
1	CanPac 6s '42	111⅜	111⅜	111⅜	....
5	CaroP&L 5s '56	105⅛	105⅛	105⅛+	⅛
4	CenIPS 5s '68G	103⅜	103⅜	103⅜	....
5	do 4½s '67F	102⅜	102⅜	102⅜	....
2	CenOL&P 5s '50	103⅝	103⅝	103⅜—	⅛
8	CenP&L 5s '56	97⅛	96⅝	97⅛+	⅛
[illegible]					

Sales thous.		High.	Low.	Close.	Net chge.
1	OhioPbS 5s'54D	106⅞	106⅞	106⅞	....
11	†OkNtGas 5s'46	106⅜	106⅜	106⅜	....
6	†do 4½s '51A	99⅞	99⅞	99⅞+	⅛
3	OklaP&W 5s'48	96⅝	96⅝	96⅝—	⅛
2	OswFalls 6s'41	102	102	102	....
3	PacG&E 6s'41B	117⅜	117	117	....
16	PacP&L 5s'55	90⅜	90	90⅜	....
2	PalmerLou 6s'38	102	102	102	....
5	PenCP&L 4½s'77	103⅜	103⅜	103⅜—	⅛
9	PenEl 4s '71F	100⅜	100⅜	100⅜—	⅛
1	PenOhEd 5s '50	105⅛	105⅛	105⅛+	⅛
2	PGL&C 4s'81B	96⅛	96⅛	96⅛	....
3	PeoL&P 5s'79	28	27⅛	28	....
1	PhilaEl 5s '66	110⅛	110⅛	110⅛	....
2	do 5½s '72	111	111	111	....
23	PiedEl 6½s'60A	76	75⅛	75⅛+	⅛
8	PittsSteel 6s'48	105⅛	105	105⅛+	⅛
[illegible]					

FOREIGN BONDS.

Sales thous.		High.	Low.	Close.	Net chge.
[illegible]					
8	LimaPer 6½s '58	25	24½	25 +	1½
1	MaranBr 7s '58	31½	31½	31½+	1½
5	MedellinCol 7s '51	24	24	24	....
1	ParanaBr 7s '58	30	30	30 +	1½
1	PomeranE 6s '53	21¼	21¼	21¼—	½
3	RuhrG 6½s '53A	24¼	24¼	24¼+	1½
1	RuhrH 6½s '58	21½	21½	21½+	½
3	SFArg 4s '45 stp	76	75¾	75¾+	½
10	SaxPWk 6s '37	23⅝	23⅝	23⅝—	1⅜
5	Stinnes4s'40 2d st	48	46	46 —	3
5	do 4s '46 2d std	47	47	47 —	1½
5	TerniEl 6½s '53	75¼	75⅛	75⅛—	⅛
15	UnElSvc 7s '56	76½	76½	76½	....

†Officially listed on application by the corporation. *Ex dividend. EX—First sale since ex dividend date or dates. ww—With Warants. xw—Without warants. war—Warrants.

RUBBER.

NEW YORK, Feb. 17.—(AP)—RUBBER—Crude: Futures closed barely steady, 6 to 10 points higher. Smoked ribbed spot closed at 21.09c nominal.

Range of prices [cents per pound]:

	Open.	High.	Low.	Close.	Prev. close.
March	21.25	21.25	21.11	21.11	21.05
May	21.55	21.55	21.30	21.30	21.22
July	21.47	21.47	21.30	21.30	21.21
September	21.45	21.46	21.32	21.32	21.22

This is not an Offering Prospectus.
The offering of these securities is made only by means of the Offering Prospectus.

The Kresge Foundation

$4,500,000

Ten-Year 3½% Collateral Trust Notes

(Convertible after April 1, 1938 into Common Stock of S. S. Kresge Company)

To be dated February 1, 1937 — To be due February 1, 1947

Secured initially by pledge with National Bank of Detroit, as Trustee under the Indenture, of 450,000 shares of Common Stock of S. S. Kresge Company.

From April 1, 1938 to and including January 31, 1940, each $1,000 Note is to be convertible into 31 shares of Common Stock of S. S. Kresge Company; thereafter to and including January 31, 1943 into 27 shares of such Stock; thereafter to and including January 31, 1945 into 24 shares of such Stock; and thereafter to and including January 31, 1947 into 21 shares of such Stock. The conversion privilege in respect of Notes called for redemption will cease on the sixth day prior to the date fixed for redemption.

Price 103%

(plus accrued interest from February 1, 1937 to date of delivery)

Further information, in particular financial statements, is contained in the Offering Prospectus, which is obtainable from such of the undersigned as are licensed dealers in securities in this State.

LEHMAN BROTHERS

BANCAMERICA-BLAIR CORPORATION — KIDDER, PEABODY & CO.

WATLING, LERCHEN AND HAYES

The Record of a Quarter Century

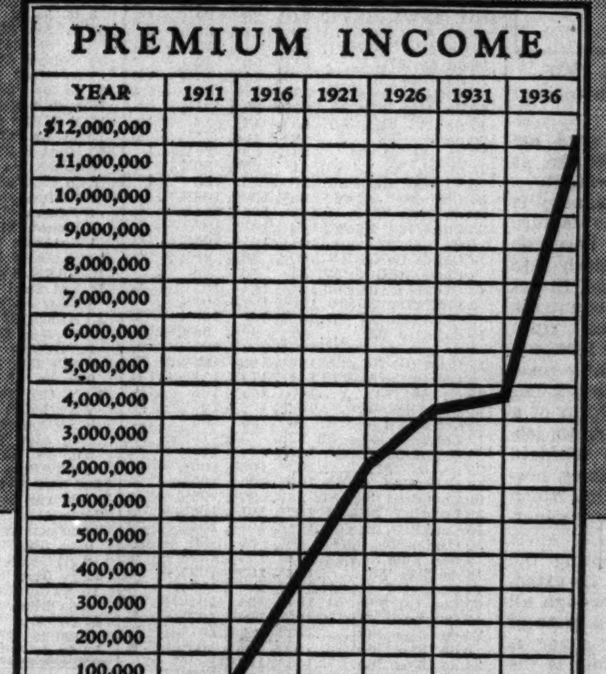

ACHIEVEMENT

The growth of this organization from a premium income of 39 thousand dollars to over 11 million dollars is due to the policyholder prestige and satisfaction built by conscientious Protection, Service and Saving.

NON-ASSESSABLE
AUTOMOBILE, WORKMEN'S COMPENSATION,
PUBLIC LIABILITY - OTHER CASUALTY INSURANCE

EMPLOYERS MUTUALS

EMPLOYERS MUTUAL LIABILITY INSURANCE CO.
EMPLOYERS MUTUAL INDEMNITY CORPORATION
HOME OFFICE: WAUSAU, WISCONSIN
Chicago: 612 N. Michigan Ave., SUPerior 7921
Moulton B. Goff, Branch Manager

Branch Offices in Twenty-two Cities of the Middle West

BIG STOCK, NOTE ISSUES WILL BE OFFERED TODAY

Kresge Foundation, Steel Firm in Market.

Offerings of securities scheduled today include 93,000 shares of common stock of the Carpenter Steel company and $4,500,000 of Kresge Foundation trust notes.

The Carpenter stock will be marketed by a group headed by F. S. Moseley & Co., at $28.50 a share. Of the 93,000 shares 3,000 are being offered from the company's treasury and 90,000 for the account of present stockholders. Proceeds from the 3,000 shares of company owned stock will be used for corporate purposes. The concern produces alloy steels and steel products.

Proceeds to Retire Loans.

The Kresge Foundation issue consists of ten year 3½ per cent collateral trust notes, due Feb. 1, 1947. It is being offered by a banking group headed by Lehman Brothers, at 103 and accrued interest. Proceeds, together with other funds, will be used to pay bank loans.

Salomon Brothers & Hutzler yesterday bought $1,815,000 of Carolina, Clinchfield and Ohio railway 2¼ per cent equipment trust certificates, due 1938 to 1952, which are being offered publicly at prices to yield from 0.75 per cent to 2.50 per cent.

Boston Issue Sold.

A banking group composed of the First Boston corporation, Brown Harriman & Co., Inc. and Stone & Webster and Blodget, Inc. yesterday obtained the award of an issue of $7,000,000 city of Boston, Mass. temporary loan notes on a 1.50 per cent interest basis, plus a premium of $300. The notes, dated Feb. 23, and maturing Nov. 3, 1937, were reoffered on a 1.25 per cent basis. The group reported that the entire issue had been sold. Halsey, Stuart & Co., Inc., headed a syndicate that offered a premium of $118 for 1.50 per cent notes, which was the second highest bid.

RAILROAD BOND PRICES RISE ON HEAVY DEMAND

[Chicago Tribune Press Service.]

New York, Feb. 17.—Railroad bonds advanced today in heavy trading. Second grade issues were particularly active. Activity in the carrier group was based on the issuance of many reports showing increased 1936 earnings.

The turnover was largest since Jan. 8, at $22,007,000 against $15,056,000 in the preceding day's market.

Other classes of loans were irregular, but changes were generally small. Treasury issues were quiet, with gains ranging up to 6-32 point and losses to ¼ point.

The government loan market apparently derived no comfort from the fact that next week's offering of bills will include only enough to refund the $50,000,000 due on Feb. 24. The market is more interested in the government's plans for mid-March financing in connection with the bills then maturing.

Withdrawal of support in the foreign list weakened prices of that group moderately.

INVESTORS' GUIDE

Thursday, February 18, 1937.

[Copyright: 1937: By The Chicago Tribune.]

Coca-Cola Co.

Investors' Guide: Please send me information on Coca-Cola stocks at your quickest convenience.—M. H.

Answer: The Coca-Cola company is engaged principally in manufacture and sale of a nonalcoholic beverage bearing its name. Sales reach into every section of the United States and extend to 76 foreign countries. Growth has been phenomenal since formation of the company in 1886, and earnings have been consistently good.

As prepared in the company's factories, Coca-Cola is in the form of a syrup. This is sold in bulk to jobbers who supply the soda fountain trade and to bottling companies, now mostly owned by the company, which distribute to the retail trade generally.

A major factor in promoting the company's growth has been its extensive advertising program through all known mediums. So far as costs of production are concerned, sugar is the principal item. Coca-Cola is the largest purchaser of sugar in the world, consuming more than 150,000,000 pounds a year. It accumulates large inventories of sugar at favorable price levels to protect it against severe changes in sugar prices.

In addition to its major activity, Coca-Cola manufactures carbonic acid gas, owns the Atlanta baseball team of the Southern league, manufactures caramel coloring, and owns considerable real estate.

Net income before taxes was $19,924,000 and earnings were equal to $3.73 per common share in the first nine months of 1936, compared with $2.77 per share in the corresponding 1935 period. The 1936 net income, though figures are not yet available, set a new record for the third straight year.

Adjusting per share figures to the 300 per cent stock dividend paid in December, 1935, net income was $15,804,000, or $3.48 a share, in 1935, compared with $14,329,000, or $3.12 a share, in 1934, and $10,839,000, or $2.20 a share, in 1933. The previous record net income was $14,024,000 for 1931.

Sales climbed from $25,444,000 in 1924 to $41,285,000 in 1930 and, after a slight setback during the depression, were up to $43,777,000 in 1935.

Capitalization consists of 600,000 shares of no par class A and 4,000,000 shares of no par common stock. There is no funded debt. The A stock pays dividend of $1.50 semi-annually. The common stock pays regular dividends of 50 cents quarterly. An extra of $2 a share was paid Dec. 15, 1936. Both the common and class A stocks are high grade.

NEW YORK BOND TRANSACTIONS

BOND AVERAGES

[Compiled by the Associated Press.]

	20 Rails.	10 Indus.	10 Util.	10 Fgn.
Net change..	....	....	....	—.3
Wednesday .	97.3	104.0	101.7	74.1
Previous day	97.3	104.0	101.7	74.4
Month ago .	98.7	104.2	102.7	73.8
Year ago....	94.0	103.8	101.3	71.4
1937 high ..	99.0	104.4	102.8	74.7
1937 low ...	97.3	103.9	101.7	73.0
1936 high ..	98.2	104.4	103.1	73.0
1936 low ...	86.9	101.8	99.3	67.6
1932 low....	45.8	40.0	64.6	42.2
1928 high...	101.1	98.9	102.9	100.5

10 LOW-YIELD BONDS.

Wednesday	110.8	Prev. day	110.8
Month ago	113.2	Year ago	111.4
1937 high	113.7	1937 low	110.8
1936 high	113.5	1936 low	110.2
1928 high	104.4	1932 low	86.8

DOMESTIC.

Sales, thous.	Issue	High.	Low.	Close.	Net chge.
4	Ad Exp. 4s '47	104⅛	104⅛	104⅛—	⅛
12	Alleghany 5s '44	100¾	100½	100¾+	¼
12	do 5s '49	95½	94¾	94¾—	¾
16	do 5s '50 sta	68¼	68	68¼+	¼
3	Allegh V 4s '42	109½	109½	109½+	½
6	Al Strs 4½s '51	100¾	100½	100¾+	½
4	do 4½s '50	100¼	100	100 —	¼
57	Am&FP 5s2030	84¾	84	84¾+	⅜
46	Am Ice 5s '53	93	93	93	....
10	AmIGC 5½s '49	109	108⅞	109 +	¼
2	AmInt 5½s '49	106½	106¼	106¼+	⅛
33	AT&T 5½s '43	111⅝	111¼	111¼—	½
158	do 3¼s '66	100¼	99¾	100 +	½
1	do cv 4½s '39	109	109	109 —	½
135	do 3¼s '61	100¼	99¾	99¾—	⅛
12	AmWPap 6s '47	92¾	91¼	91¼—	1½
5	do 6s '47 ct	92¼	92	92 —	¾
8	AnaCop 4½s '50	105½	105¼	105⅜—	⅛
2	A C Nit deb '67	36½	36½	36½—	¾
[illegible]					

Wednesday, February 17, 1937.

Total sales, par value........$22,007,000 Total sales 1937 to date...$526,655,000

Year ago.................... 19,751,000 Total sales 1936 to date.... 727,854,000

UNITED STATES GOVERNMENT LOANS.

[United States government bonds in dollars and thirty-seconds.]

Sales in thous.	Issue—	High.	Low.	Close.	Net chge.	Closing Bid.	Closing Asked.	Yield.	Close yr. ago.
3	U S Treasury 4¼s, 1947-'52	119.22	119.20	119.22—	.5	119.24	119.26	2.16	116.12
10	U S Treasury 3¼s, 1943-'45	108.13	108.12	108.12+	.2	108.9	108.14	1.89	106.25
25	U S Treasury 4s, 1944-'54	114.12	114.6	114.9 +	.1	114.6	114.11	2.01	112.6
25	U S Treasury 3⅜s, 1943-'47	109.2	109.2	109.2 —	.4	108.30	109.4	1.84	107.11
2	U S Treas 3⅜s, '41-'43, Mch	108	108	108 —	.3	108.1	108.2	1.33	108.20
2	U S Treasury 3¼s, 1941	107.24	107.24	107.24—	.4	107.24	107.26	1.43	108.21
4	U S Treasury 3¼s, 1944-'46	108.11	108.10	108.11—	.4	108.9	108.14	1.98	106.14
25	U S Treasury 3⅛s, 1946-'49	107.30	107.30	107.30—	.2	107.30	108	2.17	104.24
7	U S Treasury 3⅛s, 1949-'52	107.31	107.28	107.31+	.1	107.26	108	2.40	104.22
76	U S Treasury 3s, 1946-'48	107.8	107.5	107.8 +	.1	107.6	107.8	2.14	104
46	U S Treasury 3s, 1951-'55	106.17	106.14	106.15—	.1	106.16	106.17	2.47	103.20
84	U S Treasury 2⅞s, 1955-'60	104.15	104.9	104.12+	.1	104.13	104.14	2.57	100.30
2	U S Treasury 2¾s, 1945-'47	105.11	105.11	105.11—	.3	105.11	105.14	2.06	102.1
110	U S Treasury 2¾s, 1948-'51	104.1	103.30	103.30+	.6	103.30	103.31	2.34	......
31	U S Treasury 2¾s, 1951-'54	103.5	103.2	103.5 +	.2	103.4	103.5	2.49	......
67	U S Treasury 2¾s, 1956-'59	103.5	103.1	103.4 +	.1	103.4	103.6	2.54	......
161	U S Treasury 2½s, 1949-'53	101.13	101.11	101.12+	.2	101.11	101.12	2.38	......
75	Federal Farm Mtg 3s, 1947	105.3	105.2	105.3	...	105.1	105.5	1.91	102.19
30	Federal Farm Mtg 3s, 1949	105.2	105.2	105.2	...	105.1	105.5	2.24	102
75	Federal Farm Mtg 3¼s, 1964	105.21	105.20	105.20—	.8	105.20	105.23	2.38	103.10
166	Home Own Loan 3s A, 1952	104.23	104.17	104.21+	.3	104.21	104.22	2.29	101.23
41	Home Own Loan 2¾s, 1949	102.20	102.15	102.19+	.2	102.19	102.29	1.67	100.18
3	Home Own Loan 2¼s, '42-'44	102.15	102.14	102.15+	.3	102.14	102.15	1.77	......

UNITED STATES TREASURY NOTES.

[Quoted by C. F. Childs & Co.]

[Fractional parts of quotations are in 32ds of 1 point.]

Millions outstanding.	Series and maturity—	Bid.	Asked.	Yield.
502	B 3s, April 15, 1937	100.30	101	—35-64
817	A 3¼s, Sept. 15, 1937	102	102.2	— 7-32
277	A 2⅝s, Feb. 1, 1938	102.4	102.6	.32
455	C 3s, March 15, 1938	102.24	102.26	.36
618	B 2⅞s, June 15, 1938	103.2	103.4	.49
596	D 2½s, Sept. 15, 1938	102.28	102.30	.61
942	C 1½s, March 15, 1939	101.5	101.7	.91
1,294	A 2⅛s, June 15, 1939	102.17	102.19	.99
526	B 1⅜s, Dec. 15, 1939	100.29	100.31	1.03
1,378	A 1⅝s, March 15, 1940	101.10	101.12	1.17
738	B 1½s, June 15, 1940	100.30	101	1.19
737	C 1½s, Dec. 15, 1940	100.26	100.28	1.26
677	A 1½s, March 15, 1941	100.27	100.29	1.27
504	B 1⅜s, June 15, 1941	100.9	100.11	1.29
206	C 1¼s, Dec. 15, 1941	99.31	100.1	1.24

Sales, thous.	Issue	High.	Low.	Close.	Net chge.
12	Ill Bel T3½s'70B	106⅝	106⅛	106½+	¾
10	do Leb 3s '51	97	97	97 —	1
1	do Lou 3½s '53	101¾	101¾	101¾	....
5	do 3½s '52	88	88	88 —	¼
30	IC&CSL NO5s'63A	90¼	89¾	90¼+	¼
28	do 4½s '63	85	84¼	85 +	¾
2	Ind Un Ry5s'65B	104¾	104¾	104¾—	¼
64	Inld Stl 3¾s '61	103⅝	102½	103⅜+	⅞
2	Int R Tr 7s'32ct	88	88	88 —	¼
22	do rfg 5s '66	95¾	95⅛	95⅝+	¼
[illegible]					
27	do 5s '38	39⅝	38⅝	38⅝+	1⅛
10	Moh & Mal 4s '91	94⅞	94½	94½—	½
18	M WPPS 4½s'60	105½	105	105⅛+	¾
13	do 6s '65	108½	108	108½+	⅛
47	Mont P 3¾s '66	96½	95½	96¼+	1½
3	Mo&Essex 5s'55	101¾	101¾	101¾	....
5	do 4½s '55	95⅝	94⅞	95⅝+	⅜
7	Mamm&Son 6s'43	99	99	99 +	⅝
9	NCha&StL 4s'78	97¾	97½	97¾+	¼
2	Nassau El 4s '51	61	61	61	....
1	NatAcme 4½s '46	99	99	99 +	4
17	NatDairy 3¾s'51	106	105⅝	105⅝—	⅛
12	NRRM 4½s'26asd	5⅝	5¼	5⅝+	⅜
14	Nat Steel 4s '65	105¼	104¾	104¾	....
6	Naugatuck 4s '54	89⅝	89¼	89¼+	¾
13	NEngT&T 5s'52	121¾	121½	121½	....
8	do 4½s '61 B	119	118⅝	118⅝+	⅛
9	NOGtNor 5s'83	96⅝	96¼	96¼—	½
6	NOPuSvc 5s'52A	101	101	101 +	½
6	do 5s '55 B	100⅝	100¼	100½—	⅝
10	N Orl Ter 4s'53	98	97½	98	....
7	NOrl&NE 4½s'52	85	84¼	85 +	½
9	NOTex&M 4½s'56	53¼	53¼	53¼+	¼
1	do 5½s '54	57½	57½	57½+	½
2	do 5s '54 B	55	55	55	....
6	NY&Putn 4s'93	94½	94¼	94¼—	¼
1446	NYC cvt 6s'44	113¾	110	112¼+	1¾
47	do rfg 5s 2013	101	100½	100⅞+	¼
23	do 4½s 2013 A	94¾	94¼	94½	....
35	do con 4s '98	101	100⅝	101 +	⅛
9	do 3¾s '46	103½	102½	103⅛+	¾
8	NYC&HR4½s2013	94⅝	94½	84⅝+	⅜
21	do 3½s '97	101¾	101¼	101½+	¼
15	NYChi&StL6s'38	100	99¾	100 +	¼
4	do 5½s '74 A	103⅛	103⅛	103⅛—	⅞
47	do 4½s '78	94⅞	94¼	94⅞+	⅝
1	do 4s '37	102	102	102	....
53	do 4s '46	102⅞	10	102¾+	¼

Sales, thous.	Issue	High.	Low.	Close.	Net chge.
52	NYEdis 3¼s'65	102¼	101¾	102⅛+	¾
25	do 3¼s '66	102⅝	102	102 +	½
4	NYGEH&P 4s'49	114	114	114	....
1	NYL&W 4s'73 A	102¾	102¾	102¾+	⅛
10	NYNH&H 4s'55	46½	46	46½+	1
41	do cvt 6s '48	58¾	57½	58 —	¾
14	do col 6s '40	71	69⅞	70½+	1
40	do 4½s '67	52½	51½	52½+	1
17	do 4s '56	46½	45¾	46½+	2
47	do 4s '57	35½	34¼	35 +	½
[illegible]					
11	Readg 4½s '97A	106¾	106½	106½—	½
20	Rdg J C 4s '51	102½	101¾	102½+	¼
20	Rem R 4¼s '56	114½	114⅜	114⅜—	⅛
27	Rep Stl 5½s '54	112½	112¼	112¼—	¼
9	do 4½s '61	98½	98	98⅜+	⅞
95	do 4½s '50	155⅝	153	153 —	2¾
51	do 4½s '56	99	98½	98½—	½
14	Rev C&B 4¼s'56	104½	104⅛	104⅛	....
8	Rich Oil 6s '44	63½	63⅛	63¼+	1
30	do 6s '44A ctf	63⅝	62½	63 +	⅛
7	RioGW 1st4s'39	80	79½	80	....
17	do col 4s '49	51	51	51 +	1
31	R I A&L 4½s '34	24	23¼	24 +	1
23	Rutl 1st 4½s'41	31½	31¼	31¼	....
2	Rut Can 4s '49	28⅝	28⅜	28⅝+	½
7	Sag P&L 4¼s'66	103⅞	103¼	103⅞+	⅝
1	St L&A 6s '96	100¾	100¾	100¾—	1¼
11	StLIM&S4sR-G'33	89	88½	89	....
2	do '33 ctf	88¼	88	88	....
4	St LP&NW 5s '48	47½	45⅞	47½+	1½
43	St LSF 5s '50B	34½	34¼	34¼—	⅜
114	do 5s '50B ctf	31⅜	31¼	31½	....
189	do 4½s '78	31¾	30½	31¼+	¾
178	do 4½s '78 ct sta	29	28	28⅜+	⅞
58	do 4s '50A	35¼	34½	34½+	½
5	do 4s '50A ctf	32¼	32	32 +	¼
29	St LSW 5s '52	61	60⅜	60⅝+	⅛
63	do rfg 5s '90	51	50	51 +	1
4	do 2d 4s '89	71¾	71¾	71¾—	¾
49	St P&KCSL4½s'41	25¾	24⅝	25¾+	1⅝
14	St PM&M 5s '43	103	103	103	....
552	Sea AL con6s'45	21½	19⅝	21¼+	1½
111	do 6s '45ctf	20½	18½	20½+	2
14	do adj 5s '49	11	10½	11 +	½
1	do 4s '50	35½	35½	35½+	½
169	do 4s '50 sta	32⅛	31⅞	32 +	2
247	do rfg 4s '59	18	16⅞	18 +	1
30	do rfg 4s '59ctf	17	15⅞	17 +	1½
11	St PEGT 4½s '47	34	33	34 +	1

[illegible]

FOREIGN.

Sales, thous.	Issue	High.	Low.	Close.	Net chge.
[illegible]					
3	do 6s '63	20¾	20¾	20¾	....
1	Copen Tel 5s'54	100	100	100	....
2	Cordoba Pv 7s'42	98	98	98 —	¾
2	Costa Ric 7s '51	31½	31½	31½	....
64	Cuba 5½s '45	58½	57½	58¼+	½
13	do 5s ['14] '49A	102⅛	102⅛	102⅛+	⅛
4	Denmark 6s '42	105⅛	105⅛	105⅛	....
10	do 5½s '55	100⅜	100⅝	100¾—	⅛
7	do 4½s '62	100⅝	99⅞	99⅞	....
14	DomR sf 5½s'42	80	79	80 +	1⅛
21	do 1st 5½s'26-'40	80	80	80 +	2
11	do 2d 5½s '40	80	77⅞	80 +	3
3	Finland 6s '45	106½	106½	106½	....
28	French 7½s '41	119½	119	119 —	⅛
3	GCAB 6s '38 Ap	43½	43½	43½	....
1	GCAL 6½s '58	28½	28½	28½	....
17	Ger Gv In 5½s'65	25½	25	25	....
24	do 5½s '65 unstp	21½	21¼	21½+	⅛
9	Ger Govt 7s '49	33⅜	33	33¼+	⅜
2	do 7s '49 unstpd	26⅛	26⅛	26⅛—	⅛
1	Good Hope 7s'45	26	26	26 —	⅛
2	GCEPJ 7s '44	93	91½	93 +	2
5	do 6½s '50	85	85	85	....
4	Greek 7s '64	41	41	41	....
1	ItalCrCons 7s'47B	94	94	94	....
5	Ital Pub Util 7s'52	81¼	81	81¼+	1⅛
17	Italy 7s '51	91¼	90	90 —	1
13	Japan 5½s '65	81½	81¼	81¼—	¼
25	Kreuger&T5s'59ct	45¼	44¾	45 +	⅜
4	Medel Mun 6½s'54	15¼	15	15 —	1
10	Mex 6s asd '33	10	10	10 —	1
9	do 4s '04 asd '54	6¾	6⅝	6⅝—	⅛
21	do 10 4s asd sm'45	6½	6¼	6¼—	¼
45	do 10gld4s asd'45	6¾	6½	6½—	⅜
3	MinasGer 6½s '59	32¼	32¼	32¼+	¼
2	Montevideo 6s '59	63	63	63	....
6	Nord Ry 6½s '50	107⅞	106¼	106¼—	2¼
6	NorHydEl5½s'57	102⅞	102	102⅞+	⅞
5	Norway 4¼s '65	101¼	101	101¼+	⅜
[illegible]					
5	do 7s '62	28	28	28	....
6	ShinyetsuE6½s'52	84¼	84¼	84¼+	¾
3	Siem&Hal 6½s'51	60	59½	60 +	5½
3	Silesia Prov 7s '58	53	52¾	53 —	1
67	TokyoElLt 6s'53	80½	80	80½+	½
2	UjigawaElP 7s'45	90	90	90 +	1
3	UnStlWk6½s'51A	26½	26	26½+	1¼
7	do 6½s '47A	26¼	26	26¼+	⅜
29	Uruguay 6s '60	68	67¼	67¼—	⅜
11	do 6s '64	68	67⅞	67⅞	....
1	Warsaw City 7s'58	53¼	53¼	53¼—	½

xin—Ex interest. ct—Certificates.

MONEY AND EXCHANGE

NEW YORK, Feb. 17.—(AP)—Call money steady; 1% all day; prime commercial paper ¾%. Time loans steady, 60 days-6 mos, 1¼% offered; bankers' acceptances unchanged; rediscount rate, N. Y. reserve bank, 1½%. Bar silver steady and unchanged at 44¾.

FOREIGN MONEY MARKETS.

LONDON, Feb. 17.—(AP)—Bar gold remained unchanged at 142s ½d. [Sterling price equivalent to $34.78.] Bar silver quiet and unchanged at 20 1/16d. [Sterling price equivalent to 44.20 cents.] Money and discount rates unchanged.

PARIS, Feb. 17.—(AP)—3% rentes, 75f 25c; 4½% rentes, 78f 25c. Exchange on London, 105f 13½c. The dollar was quoted at 21f 44¾c.

FOREIGN EXCHANGE.

[Quotations are in American cents.]

	Feb. 17.	Feb. 16.	Wk. ago.	Yr. ago.
London	489.50	489.75	489.82½	498.37½
Paris	4.65⅝	4.66	4.66⅜	6.68⅝
Italy	5.26½	5.26½	5.26½	8.04
Belgium	16.86¼	16.87½	16.86½	17.05
Switzerld.	22.88½	22.82	22.83	33.08
Holland	54.66	54.69	54.64	68.72
Denmark	21.86	21.87	21.88	22.26
Sweden	25.25	25.26	25.27	25.70
Norway	24.60	24.61	24.62	25.04
Spain	....	....	....	13.85
Germany	40.23½	40.23½	40.23½	40.67
†Do	21.05	21.05	21.15	.....
‡Do	19.75	19.75	19.80	.....
Austria	*18.73	*18.73	*18.73	19.05
Poland	18.96	18.96	18.95	19.15
Greece	.90	.90	.90	.96
Roumania	.75	.75	.75	.80
Rumania	.75	.75	.75	.80
Czecho-Sl.	3.49	3.49	3.49	4.19
Finland	2.17	2.17	2.17	2.22
Canada	99.96⅞	99.96⅛	99.96⅞	100.03⅛
Argentine	30.25	30.25	30.25	27.75
Brazil	*8.80¼	*8.80¼	*8.80¼	8.59
Hongkong	30.45	30.45	30.45	33.12½
Shanghai	29.80	29.80	29.80	30.25
Japan	28.58	28.58	28.56	29.19
India	37.02	37.03	37.03	37.80
Chile	5.30	5.30	5.30	5.25
Singapore	57.55	57.55	57.60	58.65
Hungary	19.80	19.80	19.80	29.80
Mexico	27.80	27.80	27.80	27.85

*Nominal. †Registered travel. ‡Registered commercial.

METALS.

NEW YORK, Feb. 17.—(AP)—COPPER—Firm; electrolytic spot and future, 14.00c per lb; export, 14.10c. Range of prices [cents per pound]:

	Open.	High.	Low.	Close.	Prev. close.
March	12.90	13.00	12.90	12.97	12.78
May	12.95	13.11	12.95	13.03	12.85
July	13.03	13.15	13.01	13.08	12.88
Sept.	13.05	13.15	13.05	13.08	12.90

TIN—Firm; spot and nearby, 51.62½@51.75c per lb; future, 51.40@51.55c. LEAD—Steady; spot New York, 6.00@6.05c; East St. Louis, 5.85c. ZINC—Steady; East St. Louis spot and future, 6.40c per lb. IRON, ALUMINUM, ANTIMONY, QUICKSILVER, PLATINUM and WOLFRAMITE—Unchanged.

LONDON, Feb. 17.—(AP)—Closing: COPPER—Standard spot, £58 16s 6d; future, £58 17s 6d; electrolytic spot, £63 10s bid, £64 10s asked. TIN—Spot, £231 15s; futures, £232 15s. LEAD—Spot and future, £28 3s 9d. ZINC—Spot, £25 16s 3d; future, £25 17s 6d.

CHICAGO STOCKS

Wednesday, February 17, 1937.

[illegible]

1937 High.	1937 Low.	Div. yld.	Bid.	Asked.	Description, div. rate, $s.	Sales.	High.	Low.	Close.	Net chge.
[illegible]										
			3½	3⅝	Utah Radio	1,950	3¾	3⅝	3½+	⅛
			1¾	1⅞	Util & Ind	650	1⅞	1¾	1¾	....
			5¾	6	Do pfd	50	5¾	5¾	5¾	....
24⅝	23	1.0	24⅜	24¾	Viking Pump [.25g]	30	24⅝	24⅝	24⅝+	⅛
5	3¾	...	4	4⅜	Wahl Co	150	4⅛	4⅛	4⅛—	¼
9⅝	8	...	9	9¼	Wisc Bankshrs	400	9¼	9	9¼	....
15	13	7.1	14⅞	15	Woodall Indust [1a]	450	15	15	15	....
40¼	32¾	1.3	39¼	39½	Zenith Rad [.50g]	2,250	40¼	39⅛	39¼+	¼

*Ex dividend. †First sale since ex dividend date or dates. a—Also extra or extras.

This advertisement appears as a matter of record only and is not, and is under no circumstances to be construed as, an offering of these securities for sale, or as a solicitation of an offer to buy, any of such securities. The offering is made only by the Prospectus.

93,000 Shares

The Carpenter Steel Company

Common Stock

(Par value $5.00 per share)

Price $28.50 Per Share

Copies of the Prospectus may be obtained from such of the several underwriters, including the undersigned, as are registered dealers legally authorized to distribute the Prospectus in the State of Illinois.

F. S. Moseley & Co.

White, Weld & Co. Hemphill, Noyes & Co.

H. M. Byllesby and Company

February 18, 1937

$15,000,000

Paramount Pictures Inc.

3¼% Convertible Debentures, due March 1, 1947

CONVERTIBLE INTO COMMON STOCK

To be dated as of March 1, 1937 Maturity date, March 1, 1947

Interest payable September 1 and March 1

Convertible into Common Stock at $33⅓ per share, until March 1, 1942; and thereafter and until February 23, 1947 at $40 per share, the conversion price being subject to adjustment in certain contingencies. The conversion privilege will expire 5 days prior to the date of redemption or maturity.

As a sinking fund the Corporation agrees to pay to the Trustee on or before the April 15th next succeeding the close of each calendar year, commencing with the calendar year 1940, an amount of cash and/or a principal amount of these Debentures equal to 15% of the consolidated net earnings of the Corporation, as defined in the Indenture, for the preceding fiscal year, as defined in the Indenture, the cash so received to be applied to the purchase or redemption of these Debentures, provided that cash applicable to the Debentures called for redemption for the sinking fund and converted, shall be repaid to the Corporation, and provided that the principal amount of all other Debentures converted after December 31, 1939 shall be credited against sinking fund payments.

Debentures are redeemable in whole or in part at any time upon at least 30 days published notice, at the principal amount thereof plus accrued interest to the date of redemption.

EXCHANGE OFFER

Paramount Pictures Inc. hereby offers to exchange, as of March 1, 1937 without interest adjustment, its above described Debentures for an equal principal amount of its Twenty Year 6% Sinking Fund Debentures due January 1, 1955 (but not Scrip therefor) outstanding at the close of business on March 9, 1937, when accompanied by the July 1, 1937 and all other unmatured coupons appertaining thereto.

This offer will remain open until the close of business on March 9, 1937.

To accept this offer holders of such outstanding Twenty Year 6% Sinking Fund Debentures should deliver on or before March 9, 1937, their Debentures to Manufacturers Trust Company (agent of the Corporation to effect this exchange), 45 Beaver Street, New York, N. Y. Registered Debentures must be accompanied by a duly executed instrument of transfer. As soon as practicable after March 9, 1937, the expiration date of this offer, Manufacturers Trust Company, as such Agent, will effect the exchange of the new Debentures. In the event more than $15,000,000 principal amount of such outstanding Twenty Year 6% Sinking Fund Debentures are presented for exchange, the exchange will be made pro rata as nearly as may be. To avoid the use of fractions, arrangements have been made with a holder of a large amount of the now outstanding Twenty Year 6% Sinking Fund Debentures pursuant to which, in the event of proration, each other holder accepting this offer will be allotted on the exchange, with respect to any fraction of a Debenture in the denomination of $100 to which such holder would otherwise be entitled, a Debenture in the denomination of $100. The principal amount of Twenty Year 6% Sinking Fund Debentures not exchanged will be returned at the time of the delivery of the new Debentures, provided, however, that the Corporation, in lieu of the return of all such Twenty Year 6% Sinking Fund Debentures in the denomination of $100, reserves the right to pay at its election in the purchase thereof the principal amount thereof plus interest accrued thereon to March 10, 1937. Transfer taxes payable by the holder making the exchange, will be borne by the Corporation.

DEBENTURES

The new 3¼% Convertible Debentures will be limited in amount to $15,000,000 and issued under an Indenture dated as of March 1, 1937, between the Corporation and the Trustee, Manufacturers Trust Company.

The obligation of the Corporation to pay the principal of and the interest on the new 3¼% Convertible Debentures ranks equally with its obligation to pay the principal of and interest on its Twenty Year 6% Sinking Fund Debentures.

The Twenty Year 6% Sinking Fund Debentures exchanged in accordance with this offer will not be reissued, but will be either cancelled or tendered from time to time to the Trustee of the Indenture under which they were issued for retirement through the sinking fund provided for in that Indenture. Twenty Year 6% Sinking Fund Debentures in the Treasury of the Corporation will not be exchanged under this offer.

LISTING

The Corporation will make application in due course to list the new 3¼% Convertible Debentures and the Common Stock into which they are convertible, on the New York Stock Exchange.

REGISTRATION

There is no underwriting, nor will any commissions be paid by the Corporation, in connection with the exchange of the new 3¼% Convertible Debentures for the Twenty Year 6% Sinking Fund Debentures. Accordingly, the Corporation has been advised by Counsel that, in their opinion, the new 3¼% Convertible Debentures issued upon such exchange and the Common Stock into which the same are convertible, are not required to be registered under the Securities Act of 1933, as amended.

Information Regarding Offer

Information regarding the offer and forms for accepting the offer may be obtained from Paramount Pictures Inc., Times Square, New York, N. Y., or from Manufacturers Trust Company, 45 Beaver Street, New York, N. Y.

Paramount Pictures Inc.

By BARNEY BALABAN, President

Dated, FEBRUARY 18, 1937.

This offer expires at the close of business March 9, 1937.

GRAIN MARKETS ERRATIC; LITTLE PROGRESS MADE

Bullish News Factors Fail to Stir Wheat.

CHICAGO GRAIN PRICES

Yesterday's closing prices on grain for delivery in May, with comparisons, follow:

	Yesterday.	Tuesday.	Week ago.	Month ago.
Wheat	$1.35¼	$1.35¼	$1.35¼	$1.30
Corn	1.08⅞	1.09¼	1.09⅝	1.10¼
Oats	.50¼	.50¼	.51	.51½
Rye	1.12¼	1.12¼	1.11⅞	1.08⅞
Soy beans	1.57½	1.56¾	1.58⅜	1.58⅞

Grain markets were erratic yesterday and price changes mixed at the close. Wheat finished unchanged to ⅞ cents a bushel higher, while corn was ⅜ cent lower to ⅜ cent a bushel higher. Price changes in oats and rye were confined to small fractions.

A combination of dust, rain, and snow in the southwest, a sharp advance in Liverpool wheat futures, and the purchase of 3,000,000 bushels of wheat by European and oriental importers featured the day's market news.

Speculative Demand Mixed.

Speculative demand for wheat futures on the Board of Trade was largely confined to the July and September deliveries. The May contract offered for sale on all the minor upturns and lost ground steadily as compared with July.

Reports were received yesterday from the "dust bowl" area in southwestern Kansas and northwestern Oklahoma indicating the winter wheat crop is being severely damaged by high winds and dust storms. The eastern part of Kansas received some moisture during the day.

Liverpool Futures Higher.

Liverpool wheat futures closed as much as a cent a bushel higher, reflecting the marked improvement in continental demand for that grain. Winnipeg, after advancing a cent early on buying induced by sales of 1,500,000 bushels for export, reacted and closed practically unchanged.

Cash and commission houses sold May corn yesterday, some of which was thought to represent hedging against Argentine grain.

BUTTER HIGHER AS DEMAND RISES, RECEIPTS FALL

Butter prices advanced yesterday on news that receipts here and in New York were 256,000 pounds less than at this time last year and that large amounts of butter had been withdrawn from storage.

Butter for immediate delivery closed ¼ to ½ cent a pound higher, while the February and March futures contracts on the Chicago Mercantile exchange finished ⅜ cent a pound higher. Sales were 116 cars.

Additional purchases of eggs by the government and general firmness in cash prices resulted in a revival of interest in egg futures. Prices closed ¼ cent a dozen higher.

The government paid 22 cents a dozen for 12,000 dozen eggs bought here. Federal buyers purchased 99,750 dozen in New York.

Trading in potatoes was fairly active, with prices closing unchanged to 5 cents a hundred pounds higher. Sales were 23 cars.

Futures prices in Chicago ranged as follows:

BUTTER. [Cents per pound.]

	Open.	High.	Low.	Close.	close.	Prev.
Stor. stds.—						
February	.32⅜	32⅜	32⅜	32⅜	32¼	
March	.32	32⅜	32	32⅜	32	
November	.30	30	30	30	30	

EGGS. [Cents per dozen.]

	Open.	High.	Low.	Close.	Prev. close.
Refg. stds.—					
October	.25	25¼	25	25¼	24⅞
Fr. gr. firsts—					
February	.22	22	21⅞	21⅞	21⅝

POTATOES. [Per 100 bushels.]

	Open.	High.	Low.	Close.	Prev. close.
Idaho russets—					
March, old	$3.85	$3.85	$3.85	$3.85	$3.85
Do. new	3.59	3.61	3.58	3.61	3.55
April	3.91	3.93	3.90	3.90	3.89

COMMODITY PRICES

NEW YORK, Feb. 17.—The Associated Press weighted wholesale price index of 35 commodities today advanced to *90.57. The previous day it was 90.50, a week ago 89.82, a month ago 89.91, a year ago 77.97. Range of recent years:

	1937.	1936.	1935.	1933-'34.
High	*90.57	89.22	78.68	74.94
Low	89.15	71.36	71.84	41.44

[1926 average equals 100.]
*New 1937 high.

MINNEAPOLIS FLOUR.

MINNEAPOLIS, Minn., Feb. 17.—(AP)—FLOUR—Carload lots, per barrel in 98 lb cotton sacks; family patents, unchanged, $7.70@7.90. Standard patents, unchanged, $7.45@7.65. Shipments, 16,836 brls. Pure bran, $31.00@31.50, and standard middlings, $33.00@33.50 per ton.

TERMS OF SUBSCRIPTION OF THE TRIBUNE.

Order for mail subscriptions should be accompanied by remittance to cover.

Rates in Illinois [outside Chicago], Indiana, Iowa, Michigan, and Wisconsin:
Daily, without Sunday, one year, $5.00; six months, $2.50; three months, $1.25; two months, $1.00; one month, 50 cents.
Daily and Sunday, one year, $12.50; six months, $6.25; three months, $3.15.
Sunday only, one year, $7.50; one month $1.00.
Rates of subscription in postal zones 3 and 4 [measured from Chicago], outside of Illinois, Indiana, Iowa, Michigan and Wisconsin:
Daily, without Sunday, one year, $7.50; one month, $1.00.
Daily and Sunday, one year, $15.00; one month, $1.50.
Sunday only, one year, $7.50; one month $1.00.
Rates of subscription in zones 5, 6, 7, and 8 [measured from Chicago], Canada, Mexico and foreign:
Daily without Sunday, one year, $12.00; one month, $1.00.
Daily and Sunday, one year, $19.50; one month, $2.50.
Give postoffice address in full, including county and state. Remit in express money order, draft, or in registered letter if at our risk. The Tribune company, publishers, Tribune Square, Chicago.
We cannot be responsible for currency sent through the mail.
Persons wishing to take The Tribune by carrier may report it by postal card or telephone Superior 0100. When delivery is irregular make complaint.
All unsolicited manuscripts, articles, letters, and pictures sent to The Tribune are sent at the owner's risk, and The Tribune company expressly repudiates any liability or responsibility for their safe custody or return.

MEMBER OF THE ASSOCIATED PRESS.

The Associated Press is exclusively entitled to the use for publication of all news dispatches credited to it or not otherwise credited in this paper, and also to the local news published herein.
All rights of republication of special dispatches herein also are reserved.

OFFICIAL WEATHER FORECAST

The official forecast for today and tomorrow and yesterday's table of records follow:

WISCONSIN: Cloudy Thursday with rain or snow in east; Friday partly cloudy with rising temperature.
INDIANA: Rain Thursday; Friday partly cloudy with rising temperature.
OHIO: Occasional light rain; colder in extreme east Thursday; Friday partly cloudy, followed by rain in afternoon or at night.
LOWER AND UPPER MICHIGAN: Cloudy with rain or snow Thursday; Friday partly cloudy with rising temperature.
MISSOURI: Generally fair Thursday and Friday; rising temperature Friday.
IOWA: Partly cloudy Thursday; increasing cloudiness, colder extreme west Friday.
MINNESOTA: Partly cloudy Thursday; Friday cloudy, colder in northwest.
NORTH DAKOTA: Partly cloudy Thursday; Friday cloudy, snow in extreme east, colder.
SOUTH DAKOTA AND NEBRASKA: Partly cloudy Thursday and Friday; somewhat colder Friday.
KANSAS: Generally fair Thursday and Friday; rising temperature Thursday; colder in west Friday.

[Table of weather records, Feb. 17, 6:30 p.m., central standard time — place of observation, state of weather, direction of wind, temperature 6:30 p.m., highest today, lowest last night, precipitation 24 hours — for stations including Alpena, Cairo, Chicago, Cincinnati, Cleveland, Detroit, Escanaba, Evansville, Fort Wayne, Grand Rapids, Green Bay, Indianapolis, La Crosse, Madison, Marquette, Memphis, Milwaukee, Nashville, Peoria, Sault Ste. Marie, Springfield, Bismarck, Charles City, Concordia, Davenport, Des Moines, Devils Lake, Dodge City, Dubuque, Duluth, Huron, Kansas City, Keokuk, North Platte, Oklahoma City, Omaha, Rapid City, St. Louis, St. Paul, Sioux City, Springfield, Mo., Williston, Albany, Atlantic City, Boston, Buffalo, New York, Oswego, Philadelphia, Pittsburgh, Raleigh, Washington, Amarillo, Brownsville, El Paso, Galveston, Jacksonville, Miami, Mobile, New Orleans, San Antonio, Shreveport, Tampa, Vicksburg, Denver, Havre, Helena, Lander, Miles City, Phoenix, Pueblo, Salt Lake City, Sheridan, Yellowstone Pk., Fresno, Los Angeles, Portland, Ore., Roseburg, San Diego, San Francisco, Seattle, Spokane, Walla Walla, Yuma, Battleford, Calgary, Edmonton, Medicine Hat, Minnedosa, Montreal, Qu'Appelle, The Pas, Toronto, White River, Winnipeg: [illegible]]

GRAIN IN OTHER MARKETS

[Tables: March Wheat, May Wheat, July Wheat, September Wheat, October Wheat, March Corn, May Corn, July Corn, May Oats, July Oats, October Rye, May Rye, July Rye, May Feed Barley, July Feed Barley, May Flaxseed, July Flaxseed — Liverpool, Rotterdam, Buenos Aires, Kansas City, Minneapolis, Duluth, Winnipeg, Detroit, Indianapolis: [illegible]]

*Durum. †Exchange, $4.90; Tuesday, $4.90.

CASH GRAIN

Official receipts of grain at Chicago Wednesday were: Wheat, 10 cars; corn, 72 cars; oats, 23 cars; barley, 25 cars, and soy beans, 3 cars. Range of cash grain prices per bu in leading markets follows:

[Cash grain tables — Wheat, Corn, Oats, Rye, Barley, Flax — Chicago, Kansas City, St. Louis, Minneapolis, Duluth, Winnipeg, Omaha, Toledo, Peoria, Liverpool: [illegible]]

BOARD OF TRADE SALES

[On Feb. 16 in thousands of bushels.]

[Table of sales by delivery — Wheat, Corn, Oats, Rye, Soy beans, Barley; Grand total, 38,016. OPEN GRAIN TRADES; Grand total, 204,826: [illegible]]

COTTONSEED OIL.

NEW YORK, Feb. 17.—(AP)—COTTONSEED OIL—Was easier today under foreign selling, partly of nearby and scattered liquidation. There were partial recoveries late in the session on rumors that Germany was buying. Final prices were unchanged to 7 points net lower. Crude oil was nominal. Sales, 33 contracts. Bleachable spot nominal.

[Range of prices table — March, May, July, September: [illegible]]

PRIMARY GRAIN MOVEMENT

	Wheat, bu.	Corn, bu.	Oats, bu.
Receipts:			
Wednesday	286,000	502,000	75,000
Week ago	319,000	500,000	98,000
Year ago	161,000	377,000	185,000
1935	—	— Holiday —	—
Shipments:			
Wednesday	375,000	248,000	237,000
Week ago	444,000	186,000	286,000
Year ago	316,000	376,000	193,000

FIELD SEEDS

[Wholesale, round lots, per 100 pounds.] Timothy, old crop; Do. new crop; Red clover, fair to choice; Red Top, basis cleaned; Alfalfa, Kansas; Do. Idaho; Do. Grimm; Sweet Clover, country run, basis cleaned: [illegible]

HAY MARKET

[illegible]

Board of Trade Grain Futures

[Yesterday's prices in dollars per bushel.]

	Open.	High.	Low.	Close.	Prev. close.	Year ago.	Season's range. High.	Low.
WHEAT.								
May	[illegible]			1.35¼-1.35⅜	1.35⅜-1.35¼	.98⅞	1.38⅞	1.04⅛
July	[illegible]			1.18⅜-1.18¼	1.18¼-1.18⅜	.88⅞	1.21⅞	.96⅞
September	[illegible]			1.14¼-1.14⅜	1.14¼-1.14¼	.88	1.18	1.07½
CORN.								
May	[illegible]			1.08⅞-1.08⅞	1.09⅝-1.09⅞	.61⅞	1.13⅞	.89⅞
*May				1.06	1.07⅝		1.10	.88⅞
July	[illegible]			1.04⅞-1.04	1.04⅞-1.04	.61⅞	1.08⅞	.86⅞
*July				1.02	1.01⅝		1.05⅞	.85
September	[illegible]			.97⅞	.97⅞	.61⅞	1.04⅞	.93⅞
OATS.								
May	[illegible]			.50⅞-.50⅞	.50⅞-.50⅞	.29	.54⅞	.38⅞
July	[illegible]			.44⅞	.44⅞	.28⅞	.48	.37⅞
September	[illegible]			.41⅞	.41⅞	.28⅞	.45⅞	.40⅞
RYE.								
May	[illegible]			1.12¼	1.12½-1.12⅜	.57⅞	1.19⅞	.75⅞
July	[illegible]			1.03⅞	1.03⅞	.56⅞	1.12	.71
September	[illegible]			.92⅞	.92	.58	1.03⅞	.88⅞
SOY BEANS.								
May	1.57¾	1.58	1.57¾	1.57½	1.56⅞		1.61½	1.20
July	[illegible]			1.55⅞	1.55⅞		1.60⅞	1.32
FEED BARLEY.								
May	.85			.85	.85	.43⅞	.88⅞	.80

*Old; mixture of 25 per cent flint and 75 per cent dent deliverable on contracts.

EXPORT COPPER AGAIN PASSES 14c U. S. PRICE

Upturn in Commodities Continues.

Major commodities continued to rise yesterday. Following the establishment Tuesday of the 14 cents a pound quotation for domestic copper the price of foreign copper yesterday jumped a fifth of a cent a pound to 14.10 cents.

Copper futures were traded in heavy volume at higher prices. Copper for delivery next May rose 0.18 cent to 13.03 cents a pound.

Prices Above 13 Cents.

All copper futures closed above 13 cents a pound, the best price level in the futures market since August, 1930. The present 14 cent quotation on copper for immediate sale is the highest since the metal sold at 17.87½ cents a pound in 1930.

For the second day in succession, trading in copper futures on the Commodity Exchange, Inc., in New York attained record proportions. Transactions amounted to 4,425 tons, compared with 4,175 Tuesday, the previous peak. For the year to date transactions in copper futures on the exchange amount to 54,525 tons, equivalent to the total volume in the first seven months of 1936.

After the relapse of Tuesday cocoa prices recovered moderately yesterday. Closing quotations were about a third of a cent above the preceding day's finish. Rubber and hides also scored moderate gains. Cottonseed oil and sugar eased moderately.

Final Prices Compared.

Closing prices on leading commodities with comparative figures follow:

	—Close—		*Seasons range—	
Wh. May, bu.	$1.35¼	$1.35¼	$1.38⅞	$1.04⅞
Corn, May, bu	1.08⅞	1.09⅞	1.13⅞	.89⅞
Oats, May, bu	.50⅞	.50⅞	.54⅞	.38⅞
Rye, May, bu	1.12⅞	1.12⅞	1.19⅞	.75⅞
Barley, May, bu	.85	.85	.88⅞	.80
Soy beans, May, bu	1.57⅞	1.56⅞	1.61½	1.20
Lard, May, lb	.1267	.1270	.1460	.1150
Cotton, May, lb	.1243	.1241	.1281	.1103
Butter, March, lb	.32⅞	.31⅞	.33⅞	.30⅞
Eggs, Oct. doz	.25⅞	.24⅞	.26	.24⅞
Wheat, Winnipeg, May, bu	1.27	1.27	1.30⅞	.96⅞
Wheat, Liverpool, May, bu	1.26⅞	1.25⅞	1.33⅞	1.08⅞
Cocoa, N. Y.	.1005	.0970	.1304	.0540
Cotton seed oil, N Y, May, lb	.1086	.1092	.1185	.0984
Coffee, N. Y. Rio, May, lb	.0717	.0743	.0807	.0526
Sugar, N. Y. May, lb	.0263	.0264	.0307	.0231
Rubber, N. Y. May, lb	.2130	.2122	.2308	.1558
Hides, N. Y. March, lb	.1547	.1531	.1585	.1120
Copper, N. Y. May, lb	.1303	.1285	.1311	.0864
Silk, N. Y. May, lb	1.90	1.90	2.18	1.59½

*Since trading in the contract started.

Day By Day Story of the Experimental Farms

By Frank Ridgway

Thermomo-Spud.

February 17, 1937.

CHRONICLERS of the potato now have another use to add to the long list credited to the old Peruvian prince of plants. For more than a century and a half the potato has been used as a food, as a live stock feed, as a poultice for sore thumbs and black eyes, and more recently as a cork for the spout of a kerosene can. Now it has been found an effective substitute for a thermometer in sterilizing soil at the Tribune's Wheaton experimental farm.

John Wallner, the farm's head gardener, has been using potatoes lately to indicate when soil is properly sterilized for use in greenhouse flats where young seedlings are to be grown. His soil sterilization method is simple compared with the plan often used where steam is forced through the soil.

It's No Trick at All.

Wallner says that to sterilize soil all a gardener needs is a simple outdoor furnace—a trench dug deep enough so that a hot fire can be kept going under a vat or sheet of metal. He sterilized both soil and sand used in flats by spreading the material over the hot sheet of metal and burying a medium sized potato in the center.

When the potato is thoroughly baked, tender enough to eat, then the soil has been sufficiently heated to kill weed seeds and harmful bacteria and fungi, according to Wallner.

Sterilizing soil has been found particularly valuable at the farm in preventing the disease known among gardeners as "damping off." It is caused by parasitic fungi that destroy the stems of plants, especially young seedlings.

Flats Prepared with Care.

Last week gardeners at the Wheaton place sterilized several hundred pounds of soil and sand used in flats where vegetable and flower seeds are planted indoors. Before the soil is poured into the flats or low boxes it is sifted through an ordinary sand sieve. The coarse particles are placed in the bottom and the fine soil on top.

Seeds of early flowers and vegetables were planted in flats at the farm last week. Plantings of flower seeds included petunias, snapdragons, salpiglossis, and sweet peas. The vegetable seeds started indoors included those of parsley, tomato, celery, pepper, and eggplant.

Farm Lands

Illinois.

SMALL FARM [OVER 36,000 SQUARE feet]; ideal for working man and family specializing in poultry, vegetable, fruit farming; rich soil; perfectly drained; faces newly improved hard road; 12 miles from Loop, mile outside city limits; walking distance city street car line, grammar and high schools; electricity; low taxes; no danger of future special assessments; price $475; $100 cash necessary. Write owners for details. Title guaranteed. Address D G 192, Tribune.

FARM [ABOUT 5 ACRES]—FRONTING main concrete highway; near intersection of new Southwest-highway; about an hour from Loop; good high property; price $500; $100 cash, $7.50 monthly. Address D G 214, Tribune.

POULTRY FARM—SAC $2,750; ON MAIN hiway, 25 mi. S. W.; acre ground, 3 r. hse., big coops. Equip. Call Tues., Thurs. or Sat. aft. 7 p. m. 1439 W. Monroe. Andreesen.

120 AND 80 A. NR. NAPERVILLE. GD. imprv.; priced reas. La Coss, Naperville.

Indiana.

163 A. MODERN DAIRY FARM – FINE home and bldgs.; elect., running water, good soil; hard road; 40 mi. Chicago. $15,000. Chas. Hartwig, R. R. 4, Valparaiso. Owner.

Michigan.

160 ACRES—STOCK AND GRAIN FARM. Large house. Bank barn, 40x60 feet, 10 acres timber. Priced for quick sale at only $30 per acre. Terms. A. K. Nixon, Cassopolis, Mich.

WESTERN MICH. FARM [illegible] selection. FREE [illegible] ERWIN TINNEY CO. [illegible]

95 AC. S. W. MICH.—GD. 7 RM. HOUSE. Large new barn, other bldgs.; clay loam soil; 12 acs. alfalfa, 10 acs. timber. Barg. to close estate $3,500; only $1,350 down, bal. federal loan. Address C N 399, Tribune.

15 A. OVERLOOKING INLAND LAKE; fine views, good land, frt., berries, shade; 5 rm. hse., pltry. hse., nice nabors. $2,100. terms. 2½ hrs. drive city. David Andreason Sawyer, U. S. 12, Mich.

60 A. FRUIT BLDGS. CRK. TIMB. $2,250; $250 cash. $15 mo. Evans. Fremont. Mich.

FREE FARM LIST—S. W. MICHIGAN: ALL kinds, sizes. ROESSLER, 140 S. Dearborn.

Wisconsin.

RAILROAD LANDS IN UPPER WISCONSIN. Rich clay loam soil, best in U. S., for dairy, poultry, clover, potatoes, grains, fruits and berries. Ample fuel. Good roads, towns and markets. Lowest prices; easy terms. Fine fishing and hunting. Send for Booklet 53. R. S. Claar, Land Dept., Soo Line Railway, Minneapolis, Minn.

Miscellaneous.

FREE CATALOG FARM BARGAINS—10 midwest states. United Farm Agency, Dept. E, 30 N. La Salle-street, Chicago. Ran. 7113.

TO RENT—FARMS.

COMPLETE POULTRY FARM, 5 ACRES land. Modern 6 room residence, close to main hwy., schools; adjacent thriving town in southwest part of Michigan; 90 miles to Chicago. Act quick. Address L B 70, Tribune.

FARM TO RENT OR SALE—300 ACRES good land, 5 modern bldgs.; real bar[illegible] Illness. Dr. L. K. Ryan, Gary, Ind.

WANT AD · INDEX ·

	Page.	Col.
Apartments—See To Rent.		
Aviation	29	7
Arts and Antiques	29	7
Auction Sales	27	5
Automobiles—		
Used Automobiles—For Sale	31	1
Trucks	31	8
Wanted	30	8
Repairing and Accessories	31	8
Loans	30	8
Tires	31	8
Credits	31	8
Auto House Trailers	30	8
Barter and Exchange	29	7
Bar and Store Fixtures	27	5
Bicycles and Motorcycles	31	8
Board and Lodging	29	3
Building Material [Paints, etc.]	27	5
Burial Garments	22	7
Business Opportunities—		
Businesses—For Sale	30	7
Partnerships and Investments	30	8
Distributors	30	8
Business Equipment	30	8
Wanted	30	8
Business Personals	29	2
Business Directory	30	8
Cemeteries	22	7
Clothing, Furs, Etc.	30	8
Coal and Wood	30	6
Collections	27	5
Death Notices	22	7
Dogs, Cats, Birds, Poultry, Etc.	27	5
Dressmaking and Millinery Schools	29	1
Employment Agencies—Men	28	3
Employment Agencies—Women	28	7
Financial Service	30	4
Help Wanted—Men	27	7
Help Wanted—Men	28	1
Help Wanted—Women	28	5
Hotels and Apartment Hotels	29	4
Home Furnishings	30	5
Home Furnishings Wanted	30	6
Household Appliances	30	6
Houses—See Real Estate and To Rent.		
Instruction	29	1
Jewelry, Old Gold, etc.	30	6
Light and Heavy Manufacturing	30	6
Loans—Personal and Business	30	3
Lost and Found	29	2
Machinery and Equipment	29	7
Miscellaneous	27	5
Mortgages [See Real Estate Loans]	30	2
Moving, Storage [See Business Direc.]	30	8
Motorcycles and Bicycles	31	8
Musical and Dramatic	29	2
Musical Instruments	29	2
Office Furniture and Devices	30	6
Parcel Post and Express	27	5
Personal	29	2
Pianos [See Musical Instruments]	29	2
Piano Tuning [See Bus. Direc.]	30	8
Printing Mach'y and Supplies	27	5
Radios, Supplies and Service	29	7
Real Estate—		
Apartment Buildings	29	8
Business Property	29	8
Houses	29	8
Houses Built to Order	30	1
Vacant	30	1
Oak Park, Austin	30	1
Suburban	30	1
Other Cities	30	2
Resorts	30	2
Farm Lands	27	1
Industrial Property	29	7
Wanted	30	2
For Exchange	30	2
Loans, Mortgages	30	2
Scales	30	2
Sewing Machines	27	5
Situations Wanted	27	6
Stocks and Bonds	30	4
Store and Bar Fixtures	27	5
To Rent—		
Rooms	29	3
Houses [City and Suburban]	29	4
Apartments	29	4
Apartments and Rooms to Share	29	4
Furnished Apartments	29	6
Stores	29	6
Offices and Shops	29	7
Industrial Property	29	7
Farms	27	1
Travel	29	2
Trade Schools—Men	28	4
Trade Schools—Women	29	1
Typewriters and Supplies	30	4
Wanted—To Rent		
Rooms	29	3
Houses	29	4
Apartments	29	6
Offices, Stores and Lofts	29	7

Box Number Ads

Reply by phone as well as by letter may be made to any Tribune Want Ad with a box number as an address except Help Wanted advertisments. Call SUPerior 0100—Local 257. Your name, address and phone number will be placed at once in the box of the advertiser.

$100.00 Reward

will be paid by the Tribune for information leading to the arrest and conviction of any one obtaining money fraudulently through Want Ads published in its columns.

The Tribune maintains an expert

Convenience

A Want Ad-Viser is as near to you as your telephone. If you have a telephone, your ad will be charged to you. If not, or if you prefer, a Tribune man will call at your home or office.

Call SUPerior 0100 Want Ad-Viser or Want Ad Offices

Tribune Tower. 1 South Dearborn

DOGS, CATS, BIRDS, POULTRY, ETC.

Dogs.

SELLING OUT PUPPIES AND GROWN. Cockers, Scotties, burglar proof Police, St. Bernards, Eng. Bull Terr., Dobermanns, $10 to $25. Others $1 up. 524 N. Cicero-ave.

TOY BOSTONS, WIRES, CHOWS, SPITZ, cockers, collies, T. fox, sheps, airedales, police, springers, rat terr., coach dogs, beagles, watch pups, $1 up. 8933 S. Western.

— — —KENNELLS SELLING OUT— — — Waukegan-rd., 2 miles N. of Milwaukee-av. Pups, grown dogs, all brds. $1 up. Mor.Gr.1760.

MIXED PUPS, $1; SHEPS., $3; FOX TERR., $5. Wires, Scots, Cocker Span., Springer Span., Bostons, others. 2413 W. North-av.

WE DEAL DOGS, CANARIES, RATS, MICE, guinea pigs and rabbits; compare our prices. North Paulina Pet Shop, 1207 N. Paulina.

VISIT PUPPL'D—ALL BREEDS. KENNELS, low as $2. 4700 N. Harlem, nr. Irv. Pk.

Poultry.

POULTRY SUPPLIES AT SAVING UP TO 25% for quick sale of large stock. Electric brooders, $1.84 and $7.05. Many other bargains. Bussey Pen Products Co., 1500 S. Western-avenue, Chicago.

STORE AND BAR FIXTURES.

STORE FIXTURES, TAVERN FIXTURES, hamburger and lunch equipment; large stock, new and used. The lowest prices. Easy pay. Chas. Bender Co., 608-14 N. Wells.

RESTAURANT FIXTURES — COMPLETE. Must retire due to illness. Any reasonable offer considered. Rockwell 3738.

CIGAR CASES—4 FT., $6.50; 5 FT., $7.50; 6 ft., $9; pedestal wash stands, $15; shoe shine stands, $8. Paidar, 1120 N. Wells-st.

JEWELRY SHOWCASE—8 FEET. GOOD condition. Reasonable. Leo Rose Company, 3458 South State-street. Calumet 7057.

HAVE 6 AND 8 FT. REFRIGERATOR counters; also soda fountain; cheap. 220 W. HURON-STREET. OPEN SUNDAY.

OLD CIGAR STORE INDIAN PRINCESS, only one in Chi. Hand carved, like new. Sign painter. 620 S. State. Wab. 8871.

STOVES, GRIDDLES — AT BARG. PRICES. Chicago Store Fixture Co., 1708 S. State.

BUILDING MATERIALS.

Lumber.

— FOR NEW AND USED LUMBER SEE — LOUIS MEITUS LUMBER CO. 3800 S. Western-avenue. Lafayette 0074.

Heating and Plumbing Service.

FOR SALE—3 GAS RADIATORS. ARMItage 0346, 2366 N. Damen, Store.

PRINTING MACHINERY AND SUPPLIES.

WANTED FOR CASH—USED HAND PAPER cutter, preferably 26 inch Price & Chandler. Address M L 600, Tribune.

13½X20 MILLER HIGH SPEED—5,000 per hour. Western Printers, 417 South Jefferson. Harrison 6075.

PARCEL POST AND EXPRESS.

Mail Order Specialties.

FOSTER PINK GRAPEFRUIT, NATURE'S liquid sunshine. Buy it direct from grower for the low price of $2.99 per bushel prepaid. You must be satisfied. Whalen's Orchards, McAllen, Tex.

COLLECTIONS.

COLLECTIONS EVERYWHERE—NO COLlection, no charge. Cash or loans on notes, mortgages, accounts, claims. United Mercantile Serv., 140 N. Dearborn-st. Central 8466.

SEWING MACHINES.

WE PAY CASH FOR USED SEWING MAchines; all makes. Kedzie 1302.

SINGER DE LUXE CONSOLE—$165 VALUE. Will sacr. for $50. 1952 Irving Park.

AUCTION SALES.

WILLIAMS BARKER & SEVERN CO. Furniture, carpets, general househ'ld goods. 229 South Wabash. General Auctioneers. TELEPHONE HARRISON 3777.

MISCELLANEOUS FOR SALE.

FOR SALE—2 PAINTER'S LADDERS. Phone Kildare 1159.

SITUATIONS WANTED—MEN.

Bookkeepers and Clerks.

BKKPR.-ACCT.—PRIVATE-PUBLIC EXP.; 6 yrs.' comp. chge. off, mgmt., cred., coll., all fin. state., rept., tax ret.; excell. typist; N. U. comm. grad. Hellman. Jun. 3623.

BKKPR.—UP TO MINUTE ACCOUNTING IS the eyesight to better business management. Age 35. Sal. $20. Fairfax 2127.

BKPR.-TYPIST—20 YRS. H. S., BUS. COLL. Well qualified, fast typist; good at figures. Mod. sal. Reg. 4366.

BKKPR.-STENO.—RECENT BUS. COLL. grad. Good in figures, above average. FORD COLLEGE. ALBANY 9506.

LEDGER CLERK.

Age 30; 9 yrs.' practical exp.; good at figures; neat penman; exc. refs. Pullman 6275.

RAPID BILLER, KNLGE. ACTG., WANTS pos. with mfg. Address D P 512, Tribune.

YG. MAN—BKPG. BILL. EXP. DES. POS. with fut. Address D N 369, Tribune.

YG. MAN—BKPG., SHIP. CLK., DES. PERM. pos. with fut. Address D P 519, Tribune.

Accountants and Auditors.

ACCT.-AUDITOR — EXP. PUBLIC WORK and private industry, off. mgr., cred., coll., want perm. conn. where accurate records, fin. repts. and tax ret. are import. N. U. acctg. grad. Address D P 116, Tribune.

YG. MAN—32, 6 YRS.' EXP. LGE. HOTEL acctg. and budgets, desire to connect with small business, out of town preferred; interested in future more than salary. Address D P 400, Tribune.

ACCTG.—BKPG., PAY ROLL, INCOME taxes; also comp. clerical serv. for small firms; pt. time. L. M. Leonard, Kedzie 0555.

ACCOUNTANT — EXPERIENCED; WILL keep your books weekly or monthly. Rates reas. Call Prospect 8807. After 4 p. m.

C. P. A.—N. W. GRAD., 10 YRS.' EXP. complete acctg. service; reas. Kildare 1486.

C. P. A. AUDITS, TAXES, PART TIME acctg.; reas. Address D N 256, Tribune.

Executives and Managers.

SALES MANAGER.

Age 36; pleasing, refined personality; excellent record of handling tough jobs where others have failed; now employed at $10,000 per year; wants connection where opportunity of earnings is unlimited; starting salary no consideration. Address D P 517, Tribune.

MR. CORPORATION EXECUTIVE—TO GET away from the details of your executive responsibilities, engage an experienced executive secy., adm. to Bars of Michigan and Ill. Past chairman Automotive Safety Comm. and pri. secy. to Gen. Counsel Mot. Ind. Address D N 361, Tribune.

EXECUTIVE—AGE 37; WIDE ACQUAINTance many industries; former executive large corp.; fam. plant management, finance, sales; would welcome conn. with high class concern with future. Could make sm. investment. Exc. refs. Address D N 97, Tribune.

FORMER ACCOUNTANT AND TRAFFIC man, now in painting and general contracting business, is well qualified for position as sales promotional man for paint manufacturer or allied building trades. Address D P 384, Trizune.

COFFEE AND TEA BUYER—15 YEARS' wholesale, retail experience; testing, blending, supervision, roasting, packing; also sales ability. Highest credentials. Address D P 398, Tribune.

EXECUTIVE TYPE SALESMAN, 39 YRS. old, married; owns car; free to travel; 18 yrs.' experience; out of ordinary ability; best of references. Salary wanted. Address D P 453, Tribune.

PURCHASING AGENT—BROAD EXPERIence with large mfg. concern; excellent recommendation as to ability and qualifications. Address D P 112, Tribune.

LAWYER—48, EXPERIENCED IN REAL estate, building and management, desires position with mortgage or real estate firm. ADDRESS D N 550, TRIBUNE.

PRACTICAL PRINTER—LINE-UP MAN AND production; capable to take charge; nonunion; best ref. Address D P 105, Tribune.

YOUNG MAN—30, TAKE CHARGE COSTS, purchasing, shipping. Excellent corresp. Business ability. HEMlock 0776.

Professions and Trades.

ADVERTISING OR PRINTING PRODUCduction man—20 years' exp. thorough knowledge prod. methods, control, sources of supply, purchasing. Address D P 399, Tribune.

CABINET MAKER — AGE 35, WITH 21 years' exper. in every line of trade; want perm. pos. Address D P 396, Tribune.

ELECTRICAL ENGINEER.

Exp. in sales super., constr. and estimating; has estab. clientele with commer. cos.; at present employed; for priv. reas. wishes to change pos. Address D N 498, Tribune.

ELECTRICIAN HELPER OR MAINT'E—YG. man; 2 yrs.' exp. So. S. Tri. 3686.

EXPD. SHOW CARD APPRENTICE WITH relia. firm. Address D B 580, Tribune.

FOREMAN—AGE 36, 14 YRS.' EXP. BORing mills, milling machines, turret, hand screw. Refs. furn. Address D B 107, Tribune.

GRAD. MECH. ENGR.—15 YRS.' EXP. DES., supervising. Address D P 111, Tribune.

MACHINIST—A-1 MECHANIC, EXPERT ON milling machines, desires work on Saturdays and some eves. Address D P 376, Tribune.

MACH. DESIGN.—PART TIME. PRAC. shop exp. Address D P 474, Tribune.

MAN—YG., DESIRES POS. AS GEN. MECH. Exp. in elect. maint. and const. A1 steam fitter. Address D P 114, Tribune.

PAINTER, DECO.—RELI.; WANTS WORK with contractor. Grace 0741.

PAINTING, PAPERHANGING, DECORATing; very reas. 20 yrs. exp. Normal 6952.

PAINTING AND PAPER HANGING—FIRST class work. Englewood 1812.

PAINT, PAPER, CALC. CEILING, 75C UP; go any place. Richier, Rock. 6062.

PAINTER, PAPER HANGER—A-1; NEAT, fast; have tools. Lake View 1760.

PAINT, PAPER — 4 RMS., INCL. 1937 paper, calc. ceil., $1.50. Sheldrake 4869.

PHARMACIST ASSISTANT.

30 years old, married, desires position with good future; broad experience in all angles of bus.; merchandising and managerial ability. Address D P 134, Tribune.

PHARMACIST—REG., DESIRES POSITION full time; experienced; best references. ADDRESS D P 466, TRIBUNE.

PLUMB., HTG.—REP. HTG. PLANTS, STM., ht. water, vac.; reas. Buchanan, Dor. 5935.

SUPT. AND MECHANICAL ENGINEER—Broad experience, const. operation and maintenance power and manufacturing plants. ADDRESS J F 8, TRIBUNE.

TOOL AND DIE MAKER— MODEL MAKER; 20 years exp. Address D P 471, Tribune.

YNG. MAN WISHES POSITION AS TOOL-Die apprentice. Address D B 487, Tribune.

MAINT. REP., FIRING OR HOTEL, AM., 35, 15 yrs.' exp. Address D G 108, Tribune.

MECH. MAINTENANCE—FACTORY BLDG. contractor. Euclid 9408-R.

Clubs, Hotels, and Restaurants.

COOK—ALL ROUND BEST; EXP. ON LUNCH dinners. Am. Austrian. Lincoln 6041.

COOK—ALL AROUND MAN. GOOD REFS. Experienced. Address D P 467, Tribune.

Farm and Garden Help.

GARDENER-CARETAKER—CNTRY. EST. 20 yrs.' exp. Refs. Address D N 286, Tribune.

House Servants.

COOK—CHINESE, 15 YR. IN HSWK., LDRY. A-1 refs.; go anywh.; $15 to $20. Vic. 8545.

FILIPINO COOK, BUTLER—9 YRS.' EXP.; sm. family, bach. Exc. refs. Del. 1979.

Chauffeurs.

CHAUFFEUR—PRIVATE; POS. SOUGHT BY Anglo-American, single, age 27; good mechanic. Address D P 510, Tribune.

CHAUF.—WHITE; WILL TRAVEL; 18 YRS.' exp.; best refs. Buckingham 8858.

PRIVATE CHAUF.-HOUSEMAN—A1 REF., 7 years last place. Dorchester 1039.

Stenographers, Typists, Etc.

EXECUTIVE SECRETARY—10 YEARS' EXper.; excep. background; willing to travel; age 30. Address D P 123, Tribune.

Janitors and Porters.

JANITOR OR HSMAN—AMER.; EXP.; ref.; do all repairs. H. P. 5866.

Miscellaneous.

EX-MARINE, AGE 29; COLL. ED.; SINgle; exp. investigator; priv. det.; personnel mgr.; clerical; sales prom.; 1937 Ford Sedan; local or travel. Address D N 289, Tribune.

I MUST LIVE!—CAN.; WILLG. DEPEND.; clerical, factory, soliciting exp.; 27; neat app., amb. Address D N 288, Tribune.

HAVE '36 PLYMOUTH SEDAN, WILL DR. salesman or travel anywhere. Victory 1090. Roy Vaughn.

YG. MAN.—AGE 20, ONE YEAR COLLEGE, WANTS WORK UNTIL SEPT. CHEMICAL LABORATORY PREF. VAN BUREN 3089.

HANDLE ALL DETAILS OF SOCIAL SEcurity records, returns; pt. tme., eves. Address D P 377, Tribune.

WITH LOOP DEPT. STORE—12 YRS. WANT change; exp. cash., coll., credits; $35; marr. Fur. R. E. bond. Address D N 206, Tribune.

BARTENDER, CHAUFFEUR, MACHINIST—18 yrs.' exp. S. Dugan. Canal 0243.

BOY—18, ALERT, ABILITY TO DO ANY work; shipping rm. exp. Berkshire 7416.

COLL. STUD. DES. PT. TIME WK. DO anythg. after 4:30. Coia, 20 N. Ashland.

FORMER SCHOOL ADMINISTRATOR DEsires permp pos. Address D P 451, Tribune.

YG. MAN—WITH 8 YRS.' EXP.; DES. SECretarial pos. Address D N 237, Tribune.

YOUNG AMB. MAN—DES. TO WORK EVES and Sat. Address D N 370, Tribune.

YG. MAN—22; ALERT; 3 SEM. COLL.; want office pos. Address D P 131, Tribune.

VERSATILE YOUNG MAN DESIRES JOB from 9:30 a. m. to 2:30 p. m. Spauld. 4148.

YOUNG MAN, 23; H. S. GRAD.; WANTS pos. with future; sal. secondary. Buc.5292.

YG. MAR. MAN FROM COUNTRY—GARDEner, caretkr., estate; home; ref. Bit. 0949.

AMBITIOUS YG. MAN—19; H. S. GRAD.; rel.; wants work with future. Merr. 7260.

SITUATIONS WANTED—WOMEN.

Bookkeepers and Clerks.

ASST. BKPR.-TYPIST—GEN. OFFICE EXP. REFS. INDEPENDENCE 2308.

BOOKKEEPER-TYPIST – FULL CHGE.; 7 yrs.' exp.; best ref.; Brown, Kedzie 3260.

BOOKKEEPER—MONROE CALCULATOR, 8 yrs.' brokerage, finance exp. Rad. 6771.

BKKPR.—FULL CHGE. OFFICE DETAIL, typing, switchbd.; cashier. A-1. Gra. 6739.

BKPR.-STENO.—9 YRS'. EXP.; THOROLY compt.; cap. full chge. off. Craw. 2916.

YG. WOMAN DESIRES POS. AS BKKPR.-cashier in real estate mortgage or mgr. office. Typist and gen. office exp. Address D N 283, Tribune.

Executives and Managers.

ARTIST—EXP. ILLUST. DANCE ROUTINE, men, women's figures for advertising, tone sketches, photo tinting. FAI. 2718.

Profession and Trades.

APARTMENT HOTEL RESIDENT MGR.; 6 yrs.' exp.; good ref. Austin 3323.

X-RAY LAB. TECHNICIAN NURSE. DR. off., or Ind. exp. Address J G 8, Tribune.

Domestics and Cooks.

A. 1. EXP. COOK SERV., HSWK.; INTEL., cap., no ldy., refi. fam. $15-$18. Div. 1314.

COOK AND 2D MAID—2 GERMANS; COMpetent, want pos. together; sub. pref.; no laundry; $16-$18; exc. ref. Lincoln 4660.

COOK-HOUSEKEEPER—EXP., DANISH. $14-$17. Gentile. Diversey 4366.

COOK—EXPD., WISHES PT. TIME WORK days. Ph. Englewood 1241.

COOK—GOOD HSWK., ADULTS; HOME nights, personal laund. Engl. 8258.

ELDERLY WOMAN—WOULD LIKE HSWK. Likes children. Refs. Normal 5633.

EXP. COL. GIRL—HSEWK., COOK, SERVE; pers. ldry.; gd. ref.; home nites. Nor. 1803.

GEN. HSWK.—½ DAYS, AFTS.; PREPARE dinner; col.; city refs. Oakland 1267.

HSWK. AND COOK—SCAND. ADULTS; $8-$10 a week. Lincoln 5785 between 10-12.

HSWK.; EXP.; RELI.; NEAT; GOOD COOK. Refs. N. S. $10. Nice hm. Lakiview 10279.

HOUSEWK. — REFINED; COL.; AFTERnoons, 6 days or 2-3 days. Kenwood 2415.

LADY'S MAID OR CHAMBERMAID—EXP.; will travel; speak French, Italian; best city refs. Address D P 125, Tribune.

MAID—COL.; PART TIME; A1 COOK OR hotel maid; good refs. Atlantic 0064.

MAID—COL., GEN. HSWK., GOOD COOK, $10 to $12. Ref. Engle. 8257.

WOMAN—CATH.; MID-AGE; GD. HSWK; plain ck. South side pref. Vin. 7346.

2 GIRLS—WILL GO SOUTH; COOK AND 2d maid. Buck. 0206, apt. 402., aft. 2 p. m.

Couples.

CPLE. AVAIL. APT., ESTATE, HOTEL manag. exp. Best refs. Man exp. driv. 2 sons. Address D N 298, Tribune.

COUPLE—GERMAN, GOOD COOK, CHAUF., hseman.; refs. Address D P 455, Tribune.

Clubs, Hotels, and Restaurants.

A THOROLY EXPERIENCED RESTAURANT woman desires a position in a first class restaurant or cafeteria. ADDRESS D P 385, TRIBUNE.

COOK—COL., LONG EXP. IN HOTEL REST., will do some pastry. Oak. 5489.

COOK, SALAD AND SAND. MKR.—EXPERIenced; young, colored. Kenwood 5098.

RESTAURANT OR TAVERN COOK; SCANdinavian; good experience. Capitol 0445.

Housekeepers and Caretakers.

HSKPR.—CH. SC.; IN MOTHERLESS HOME. Efficient. Exp. Refs. Cicero 3442M.

Dressmakers and Seamstresses.

MODISTE ADVISER — REMODEL OLD. design new clothes for individual types. Secrets in charm. Home. Aptmts. Div. 10213.

LONG EXP. SUITS, COATS, GOWNS—Excl. ref.; avoid disappointments. H.P.1090.

Nurses and Governesses.

NURSE—GRAD., HAS REFINED HOME FOR conval. or elderly person. Buck. 3034.

NURSE—TR. PRACT., FOR MED., CHRONIC or eld. lady; $15. Buck. 5873, Room 9.

NURSE—GRAD.; CARE FOR INVAL. OR eld. lady. Sheld. 3913. Miss Gottig.

NURSE—PRAC.; CARE OF INV., CONVAL., or aged; asst. hswk.; A-1 refs. Pens. 0132.

NURSE—MIDDLEAGED, HOSP. TRAINED, care invl. or infant. H. P. 3463.

NURSE—PRAC., CAPABLE, AGREEABLE; exp. with invalids. Edgewater 9039.

Laundresses and Day Work.

CLEAN.-LAUN.—THORO EXP; REL.; COL.; fast wkr.; A1 ref.; $2, carfare. Ken. 1692.

CLEANING—A-1 LAUND.; GD. IRONER, wdwk., windows, half days, wkly.Eng. 1192.

DAY WORK—CLEANING OR COOKING—Excel. ref. Sunnyside 4007.

LAUNDRESS—CLEANING BY DAY. EXPErienced. References. Bittersweet 1155.

LAUNDRS.—GOOD ON SHIRTS; A1 CLEANing; any day, $2, carfare. Atl. 5234.

LAUND.—CLEAN. OR PART TIME; GENL. hswk.; exp. Swd. Buc. 5697, 9 a. m.-4 p. m.

LAUNDRY, CLEANING WOMAN—CARE children, Col., ref., $7 week. Oak. 3305.

Stenographers, Typists, Etc.

A1 SECY-STENO.—7 YEARS' EXP. SALES, all off. duties; yng., pleas. pers. Jun. 1607.

A1 STENO.—2½ YRS. EXP. COLL. ED., ACcur., neat; also cred. jewelry ex. Key. 8025.

A1 STENO.—OFF. DETAIL; H. S. AND B. C. grad.; yng., beginner; refs. Went. 2227.

A1 STENO.-BOOKKEEPER—TAKE CHGE. sm. off. Temp. Longbeach 2743, Apt. 309.

ABLE RECEPTIONIST—P. B. X. OPT. TYP., nurses trg., wishes pos at once; ref.Sup.4022.

ACCURATE STENO.-ASST. BKKPR., SWBD. —Varied exp. Gd. rel. worker. Mans. 9114.

ACCURATE STENO.-SWBD., NEAT, RAPID, 6 yrs.' exp.; full or part time. Rock. 2595.

ADEPT SECY.-STENO.—COLLEGE EDUC.; age 22; varied exp. gen. off. det. Shel. 8285.

ALERT, EXP., NEAT APPEAR.; FAM. OFC. det.; sm. swbd. Buck 2600, Apt. 4-J.

CAPABLE TYPIST WANTS TYPING TO DO at home; reasonable. Van Buren 6740.

COMPTOMETER—BEGIN.; EXP. TYP., FILing, bookpr., accts. pay. Austin 6286.

EXPD., CAPABLE STENO. — FAMILIAR office detail; excel. refs. Fairfax 7291.

EXPERT STENO.—9 YRS.' EXP. ALL OFfice detail; pleas. pers.; exc. ref. Edg. 6920.

. . FORGET YOUR OFFICE WORRIES . . Call Rad. 5423. Steno.-Typist, 4 yrs.' exp Swb., Bkp., Blg., Mim., Model exp.; col. educ.

RAPID TYPIST—FILE CLERK GEN. OFfice work. 2 yrs.' exp. L. Levy. Alb. 7538.

SECRETARY-BOOKPR.—EXECUTIVE TYPE; 12 yrs. exp.; qual. for asst. to busy exec. Initiative, ability in handling people; refined. Address D P 132, Tribune.

SECY.-STENO.—ACCURATE, RAPID, BUS. coll. training, 2 yrs.' exp.; neat appear. Pleasing personality. Spaulding 2399.

SEC.-STENO.—ALERT; 8 YRS.' EXP. ARCT. Respon. Full charge off. Hum. 5941.

SECY.-STENO.—EX. EXP.,INCL. TECH RAD., knwl. ediph., swbd.; neat appr. Kedzie 5861.

STENO.-BOOKKPR.—GEN. OFFC.; 20; H. S. and bus. college; fast, neat typist; pleasing, willing; moderate salary. Saginaw 6789.

STENO.-SEC'Y—OFFICE MGR., MATURE judgment; wide exp. incl. tech. engr., law, railroad; well educated; best refs. Edg. 0611.

STENO.—BGNR., H. S., BUS. COLL. GRAD.; alert, neat, accurate; reas. sal. Grac. 2227.

STENO.-TYPIST—GENERAL OFFICE WK. Stencil cutting exp. Belmont 1283.

STENO.—GEN. OFFICE; H. S. AND BUS. C.; young, capable, alert bgnr. Arm. 8011.

STENOGRAPHER—RAPID, CAPABLE, EXpert typist. Ardmore 0761.

STENO., SWB., GEN. OFF.—YG., EXP., GD. ed., ambitious, wants pos. immed. Jun.3965.

STENO.-SEC.—4 YRS.' EXP.; CAP. OF OWN corres.; coll. grad.; exc. ref. Vic. 4024.

STENO.—ACCURATE; GOOD BEGINNER; H. S., B. C. grad. Start at $10. Bou.0968.

SWITCHBD. AND TYPING POS.-$12. ATtractive yg. lady, age 20, high school grad., living at home. Briargate 0171.

SWITCHBD., TYPIST, GEN. OFF.—EXP. Age 23. Sal. $12. Sydney. Del. 3361.

YNG. LADY DES. EVE. WORK. PRIV. home, exch. for room and board. Address D P 513, Tribune.

Miscellaneous.

MAJOR IN SOCIAL SERVICE—B. A. AND grad. work, wishes even. or week-end work; research, tutoring, proofreading; exc. typist, shorthand. Address D P 383, Tribune.

GEN. OFF. WK.—BEGINNER, WILLING to start for small sal. Irving 6254.

HELP WANTED—MEN.

Stores and Offices.

ACCOUNTANT— YOUNG MAN FOR GROWing chain organization. $30 to start. Good future for bright young man. State full particulars. ADDRESS M M 111, TRIBUNE.

BOOKKEEPER — MUST BE EXPD. BOTH accts. receivable and payable, voucher record, live North or N. W. State age, exper., salary. Address M L 396, Tribune.

CASHIER-BOOKKEEPER.

La Salle-st. investment house. Reply stating qualifications, age, experience, and compensation expected. Address L P 124, Tribune.

CLERK—FOR FRUIT AND GROCERY STORE. Ref. Exp. 1447 E. 53d-st.

CREDIT MANAGER - JOBBING FIRM wants young man. State experience, age, salary desired. Address L P 146, Tribune.

DISPATCHER FOR TRUCKING CO. MUST know Chicago terr. Only exp. man need reply. State refs. Good opp. right man. Address M L 359, Tribune.

EXP. SHOE SALESMAN—MEN'S, LADIES' shoes; stdy.; gd. sal. Apply 82 W. Van Buren.

MAN—MARRIED, OVER 30; SALE AND general office work, for South Side retail coal yard. Must live on South Side and come well recommended. ADDRESS M M 110, TRIBUNE.

MAN—EXPERIENCED IN CLEANING BUSIness; south side; to work in store and on route. Address M M 160, Tribune.

STENO. - ASSISTANT BKKPR.; YOUNG; exp.; good oppty.; reply in own handwriting, giving full particulars, salary expected. Address M L 356, Tribune.

TELEPHONE SALESMAN—ONLY EXPER need apply. 902 S. Western-avenue. 2d.

USHERS—EXPERIENCED, FOR MOVIE house. Apply 11 a. m., 6 N. Clark, R. 505.

YOUNG MAN — AS ASSISTANT IN PURchasing department large national manufacturing company. Chance for advancement. Must be college graduate. Engineering degree preferred. Address J H 17, Tribune, giving qualifications and salary expected.

Executives and Managers.

COST ACCOUNTANT

Thoroughly experienced and capable taking complete charge of office. Promising opportunity. To obtain personal interview state age, present compensation and give full details, experience, and qualification. ADDRESS D P 225, TRIBUNE.

CREW MANAGER WANTED

Must have a 5 pass. car; details of setup and compensation, salary, draw, percentage discussed at personal interview. Apply 10 to 2 only. 3038 Lincoln-avenue.

Professions and Trades.

ACETYLENE WELDER.

Steady employment on simple sheet metal parts, for a man who has had experience on production work. Plant located on west side. In reply state age, experience and amount of money wanted. Address M L 200, Tribune.

ARTIFICIAL LIMB MAKER — EXPERIenced, specializing in woodwork. Doerflinger's, 770 N. Water-st., Milwaukee.

ARTIST.

Young man with some experience for full time job. Real opportunity for competent man who seeks practical experience. Moderate salary to start. Call Saturday noon. Bring few representative samples. Room 292, 222 West Adams-street.

ARTISTS—ONLY A-1 EXP. MECHANICAL retouchers need apply. Opportunity for the right man. Our employees know of this ad. Write full particulars. Address M L 365, Tribune.

ARTIST TO DRAW COLOR SKETCHES AND detailed pencil drawings of convention displays. One who can create his own ideas. General Displays and Exhibits, 1160 Chatham-court at 637 W. Division.

ARTISTS — MECHANICAL AND LETTERing man, also layout and lettering man. Salary, permanent. Address CY 229, Tribune.

AMBITIOUS BOY EXPERIENCED ON white metal novelties sand casting. 180 N. Wacker, Room 612.

Automotive Engineers

Here Is An Opportunity for YOU . . .

One of the largest and most substantial concerns in the middle west wants a number of automotive mechanics. The men wanted are in their early thirties or younger, and should be high school graduates, with at least two or three years of practical experience in automotive work.

They will receive six weeks' training in a special school, with salary during the entire training period. Those successfully completing will be immediately assigned permanent work in the middle west with increased pay.

If interested, write immediately, giving full details as to your practical automotive experience, education, age, etc.

Address D T 325, Tribune.

AUTO FENDER AND BODY REPAIR MAN—A-1; must be industrious, conscientious, capable, and sober. A good chance for the proper man to assume complete charge of shop in the very near future. State age and last 3 places of employment. ADDRESS M L 142, TRIBUNE.

AUTO MECHANIC—A1, ALL AROUND; must have A1 references; start immediately. 1240 South Michigan-avenue.

AUTO WRECKER—EXPERIENCED. 4944 WEST CHICAGO-AVENUE.

AUTOMOBILE BODY AND METAL MAN—EXPERIENCED, 2225 S. Michigan-avenue.

BARBER — EXPERIENCED, STEADY. Kaufmann's Department Store, 5615 W. 22nd-st., Cicero.

BARBER-FINGER WAVER — FOR 6846 Stony, or will rent space. Drexel 7112.

CASE MAKERS — EXP. ON SMYTH machine. S. K. Smith Co., 2857 N. Western.

CHIROPODIST WTD.—EXP. FOR ADVERtising Chiropodist office. Good salary and commission. Give full particulars, exp.; and salary desired. ADDRESS D P 465, TRIBUNE.

COMBINATION MACHINE PRESSER LAdies', men's woolen finishing, dry cleaning plant; steady year round employment for right man. Union Dye Works, 500 56th-st., Kenosha, Wis.

CUTTING FOREMAN—TO SUPERVISE SEWing department. Must have good knowledge of cutting, sewing, and upholstering furniture. Address M M 537, Tribune.

CUTTER AND DESIGNER—EXPERT FOR text. novelties. Address M L 315, Tribune.

DENTAL MECHANIC—ALL AROUND PLATE assistant. Comm. Lab. exper. only. Ref. req. — — — Address M L 415, Tribune — — —

DIEMAKERS—EXP. STEADY ALL YEAR job, 85c hr.; sta. exp. Also temp. diemakers, 95c hr. When ans. mention job desired. Address M L 357, Tribune.

DYER—EXPERIENCED ON LADIES' STRAW hats. Address L P 125, Tribune.

ELECTRICIAN.

Excellent opportunity for a man who has had several years all around electrical experience, wiring, repairing, etc., for established west side company. In reply please state your age, last 2 employers and pay desired. Address L N 197, Tribune.

ENGINEER—YOUNG FIRE PROTECTION engineer with knowledge of Dean Schedule. Opportunity for advancement excellent. Give full particulars for confidential interview. ADDRESS J H 10, TRIBUNE.

EXPERIMENTAL MAN—WORK ON METAL dev. with exp. at bench. Perm. job. 80c hr. Sta. exp., ref. Address L N 74, Tribune.

EXP. CASH REGISTER MECHANIC—Wanted. A. J. Thomas, 60 West Lake.

FURNITURE UPHOLSTERER—EXP'D. ADDRESS M L 361, TRIBUNE.

ELECTRIC MOTOR REPAIRS SOLICITOR WANTED.

Real opportunity and permanent position for live salesman to represent one of Chicago's largest motor repair shops. Must have ability, personality and experience, with thorough knowledge of motor repair work, and preferably with an established clientele. We will guarantee an immediate and substantial increase to your present earnings providing you possess these qualifications and desire to become part of a highly efficient and successful organization. Please give details as to experience and qualifications. Address D N 71, Tribune.

HAIRDRESSER—WITH NORTH SIDE FOLlowing. 104 E. Walton.

TEMPLET MAKERS—

Want men capable of reading blue prints and laying out wood templets on structural car work. Give age, salary wanted, and full details of exp. in first letter. ADDRESS M L 531, TRIBUNE.

TENON MACHINE OPERATOR—EXPERIenced on novelty furniture. No other need apply. Butler Special Co., 1015 N. Halsted.

INSIDE DAIRYMAN—FOR SMALL DAIRY out of town. Must be able to make first class pasteurized milk, cream, chocolate milk, cottage cheese, and orangeade. Not afraid of work and good habits. Refs. APPLY MR. FISHER, 4537 BROADWAY.

— — — — MACHINE HANDS — — — — Hand screw machine, grinder lathe, turret lathe, Fox lathe, milling machine, radial drills, setup and operate. Blue print and micrometer work. Steady job for 1st class mechanics. 543 Fulton street.

MACHINISTS — A1 WORK TOOL EXPER.; steady work. 865 N. Sangamon, 4th floor.

MECHANIC—A1, FOR MIXERS, CRANES, tractors, and trucks. Must be all around man. Address L N 585, Tribune.

MODEL MAKER ON METAL NOVELTIES—Must be handy with engraving tools. State fully past experience. Steady job. Address L P 186, Tribune.

OPTOMETRIST—MAN WILLING TO START on lib. comm. basis only; in good ground floor loc. Wond. oppor. to the right man. 103 W. Jackson-boulevard.

RADIO SALES, SERVICE MAN—SELL AND repair auto radios. 1312 S. Michigan.

Screw Machine Operators.

Brown & Sharpe automatic high speed and standard machines. Applicant must have thorough jobbing shop experience and be able to grind tools and set own work. Good wages to those who qualify. — — — Address M L 409, Tribune — — —

TINNER.

Must own tools; capable of laying out own work; steady position. ADDRESS M L 141, TRIBUNE.

UPHOLSTERER—1ST CLASS. APPLY CONsumers, 463 State-st., Hammond, Ind.

WANTED — EXPERIENCED FIRST CLASS drop forge die sinker. Address J H 20, Tribune.

WANTED -AUTO BODY METAL MAN; GOOD salary. See Mr. Dillon, 2715 N. Cicero.

WARNER AND SWASEY TURRET AND engine lathe hands, automatic screw machine operators and vertical boring mill hands. Must have previous experience. Must be able to set up own machine and read blue prints. Also have necessary tools. Opportunity for good men for steady work. Can average over 80c per hr. Apply Foote Gear Works, Inc., 1301 S. Cicero-avenue.

YOUNG MAN - DRUG AND FT. EXP.; Southern Phcy. 53d and Cottage Grove.

THE TRIBUNE OFFERS SPECIAL LOW rates to persons who advertise for positions. For further information and assistance in writing an advertisment stop at the Want Ad Office, Madison and Dearborn-streets, or in the lobby of Tribune Tower.

HELP WANTED—MEN.

Clubs, Hotels, and Restaurants.

SODA—LUNCHEONETTE MAN; YOUNG expér.; for drug store. Dorchester 1928.

SODA-LUNCH MAN—EXP. ALSO BOY FOR drugstore. 300 S. Cicero. After 3 p. m.

Salesmen.

AUTO SALESMEN.

We are located in the best district in Chicago for the sale of Ford cars and trucks. Fullest co-operation, highest comm. Real opport. See Mr. Berg, Yards Motor Co., Authorized Ford Dlr., 5212 South Ashland.

AUTO SALESMEN—

Here's where you can make a real living in a live corner selling Plymouths and Chryslers. Don't apply unless you have experience. Commission. Mayrose Motors, 1st and Lake, Maywood, Ill. See Mr. Hunter.

AUTOMOBILE SALESMEN—SEASON JUST starting; plenty of cars, leads furnished; comm. basis. Chicago's largest Pontiac Dealer. Mr. Smith, 3637 Southport.

AUTO SALESMEN — EXPERIENCED; TO sell Chrysler and Plymouth cars. $35 and up commission. Steady positions. Northeast Motors, Inc., 3157 North Clark.

AUTO SALESMEN [2]—TO SELL FORD cars and trucks only go getters need apply; comm. Windsor Motor Co., 7925 Exchange.

AUTOMOBILE SALESMEN — SELL NEW Buicks and used cars; comm. and bonus. West Side Buick Sales, 4666 Washington.

AUTOMOBILE SALESMEN—FOR NEW WILlys; salary and commission; state full details. Address M L 506, Tribune.

AUTO SPECIALTY—CITY AND OUT OF town; comm. Mgr., 2707 N. Ashland, Chgo.

BEAUTY SHOP—BIG NEW "STENO." DEAL. Every shop buys. Lib. comm. Men with following. Imperial Brands, 537 S. Dearborn.

—BOOK AND MAGAZINE SALESMEN— The finest deal ever devised for all salesmen and we are ready to prove this by field demonstration that you can average $50 and more weekly. Comm. This deal sells on sight to business and professional people everywhere and is going like wildfire. Mr. Conners, 9-10 a. m.; Mr. Glass, 4-5 p. m., R. 715, 188 W. Randolph-street.

COLLECTION MAN—TO TRAVEL CENTRAL West and Eastern States. Go-getter can earn $300 month comm. and bonus. World Bonded Adjusters, 173 W. Madison-street.

Floor Covering Salesman.

Experienced in contract work; must know estimating and measuring; salary.
ADDRESS L P 175, TRIBUNE.

HOUSEHOLD APPLIANCE SALESMAN—Expd., salary and comm. 4147 W. Madison.

LAUNDRY-LINEN SUPPLY SOLICITORS. Exp. Sal. and comm. 4905 Irving Park.

LIFE INSURANCE SALESMEN—EXP. OR inexp.; attr. contracts. Leads. Highest com. Apply 2 to 5, R. 1721, 176 W. Adams.

LIQUOR SALESMEN—TAVERN ACCTS.; complete line; salary and commission. Judge & Dolph, Ltd., Lafayette 6810; Leo.

MOTOR CLUB SALESMEN — EX-DEBIT men; club agents; immediate earnings; definite leads; advance commission; season just starting. 5549 Sheridan-road.

Office Appliance Salesmen.

Attractive opening in Chicago for 2 salesmen between 25-35 yrs. of age with a fast growing, nationally known company; leader in its field; real opportunity with permanency and future, as well as substantial earnings; drawing account; give enough details to warrant interview. Address L O 194, Tribune.

OFFICE APPLIANCE SALESMAN—TO SELL TYKAR, a small device for electrifying the millions of typewriters now in use. Typewriter experience preferred. A real opportunity for substantial earnings on com-

HELP WANTED—MEN.

Salesmen.

To Men Who Desire a Permanent Connection

Here is a position for sincere men who are tired of the experiments and mirages of the old depression era—men who want to get their feet firmly under them on a worth-while electrical unit proposition which will enable them to take fullest benefit not only of present bettered conditions, but of the brighter period that lies ahead.

Interest every minute. No disheartening dry spells. One business that returns a good comm. living for every honest day's effort.

But—just because it is a money-maker—we want NO men who have a tendency to ease up when they have reached a goal.

No Investment of Any Sort.
INTERVIEW WILL BE GRANTED.
THURSDAY, FEB. 18.
HOURS 9 TO 11 AND 1 TO 3.
Ask for Robert Fugett,
La Salle Hotel

SPLENDID OPPORTUNITY

for ambitious young men who want to enter the public utility business with the object of learning the business and earn promotion by honest and persistent effort. Men selected will be trained in our Sales Department. Compensation is on commission and bonus basis. Apply Room 1807, 72 W. Adams-street, 8:00 a. m., to 12:00 noon.
COMMONWEALTH EDISON COMPANY.

LOOK!

You live wires, who are interested in a REAL DEAL, that PAYS YOU DAILY out on the road. Not only a more than fair comm., but large bonus also. The boys are earning up from $50 to $150 weekly with our new setup on financial adj. PROTECTED TERRITORIES.

See Sales Mgr., Room 1311, 210 S. Clark-street.

SALESMAN

Over 30 years, with car to travel, calling on ice cream mfg., assist our brokers introducing our products. Term of employment 3 months with further possibilities to right man. Total compensation for both salary and expenses, $85 weekly.
ADDRESS L G 433, TRIBUNE.

EXCEPTIONAL OPENING

for 3 men exp. in the sale of concentrated insecticides and automatic electric DIFFUSING machines. Marvelous improved line. Exclusive Chgo., Wis., Ind. and Mich. terr. Comm. $6 to $48 per order. Full comm. on repeats. Free diffusor deals. State exp. in your application.
ADDRESS L P 187, TRIBUNE.

SALESMEN — HOWARD CLOTHES HAS several openings for men to sell clothing directly to the consumer in Chicago and surrounding territory. Kit with large fabric samples supplied to men who qualify. Howard's outstanding value and tremendous advertising campaign assure immediate earn-

HELP WANTED—MEN.

Miscellaneous.

ATTENTION!

A very lucrative position is now open with the largest educational institution of its kind in the world. Position requires a man of refinement as this is a cultural movement with splendid promotional possibilities. Remuneration adjusted to your ability. Commission basis. Should average between $40 and $60 weekly. Apply Thursday, Parlor A, Hotel Morrison, 11 a. m. or 2 p. m. sharp. Ask for personal director.

REAL OPPORTUNITY

exists for a few exceptional men interested in their future. This is a cultural movement and requires the services of intelligent and conscientious men who can develop into managerial positions. If you are interested in a substantial position where percentage is high and a real future awaits you, apply 1706-8 East 79th-street from 1 to 4.

Employment Agencies.

Mechanical Draftsman..Open

CREW MANAGER WITH CAR......$125 +

Elec. Welder	$55 wk.	Wood Router	35c
P. J. Lathe Hand	75c	Mill Operator	70c
Power Brake	50c	Lathe Hand	75c
Tool Die	$1.35	Punch Press	$16
Turret Lathe	60c	Hand screw opr.	55c
Cabinet Maker	60c	Woodworkers	50c
Polisher-Buffer	60c	Sprayers	50c

COLTS ARMORY PRESSMAN......60C HR.

Finisher	60c	Wood Mch. Hand	55c
Hand Screw	55c	Sticker	65c
Tool Lathe	75c	Sheet Metal	65c
Grocery Clerks	$20	Auto Mechanic	$25
Butcher Appr.	$15	Baker's Helper	$20
Vertical Press	75c	Display Letterer	$22
Hotel Clerk	$65, R.	Bus Boy	$12
S. O. Cook	$90	Dishwasher	$12
Houseman	$60, R.	Hamburger Man	$18
Counter man	$16	Steam Table	$17.50

WABASH AGENCY

20 E. JACKSON, 14TH FLOOR.

CREDIT MAN—UNDER 30, HI GRADE, $150; ADV. copy layout, 6 yrs.' retail or radio, $200-$400; RADIO engr., mech. and development exp., hi grade man wanted; SALES PROMOTION man, exceptional pos., travel, $5,000 up; 6 MERCHANDISE salesmen, must know retail merchandising on overalls, work shirts, etc., $8,000; SALES

HELP WANTED—MEN.

Employment Agencies.

CANADIAN CITIZEN.

Age 25-32, with good sales background and appearance. Nat'l organization of A-1 reputation......$175
FLOOR WAX-Polish sales; city......$175

Jr. Mechanical Draftsman.

Detail, Layout Work; steady......$1,800
PIPE LAYOUT DRFTSMN.; Indus. $3,000 up
BOILER DETAILER—H. P......$3,000 up
MECH.-ENGINEER; Foundry exp......$2,750
MASTER MECH.; Metal stampings..$4,200
MECH.-DRAFTSMAN; Mill work......$2,400
MACHINE DESIGNER......$3,000

HOTEL-RESTAURANT HELP.
COMMERCIAL ARTIST; Display work..$30
CIGAR CLERK; Age 25-35......Open
BOYS; With motorcycles; South......$21

Soda Lunch; No.	$20	Hosp. Help	$45 b.
Cook	$22	Dishwasher	$12
Dry. Fm. Hd.	$35 r.b.	Bus Boy	$12

YOUNG MEN—WOODWORKING.
MACHINES......30c-40c
BROWN-SHARPE; Auto Screw Oprs...$1.00
CASKET SPRAYER; St. Louis......$30
POLISHERS AND BUFFERS......65c

Machinist	80c	Fox Lathe	65c
Wood Pattern	90c	Husky Boy	$10
Nail Foreman	$50	Laundry	28c

PRINT SHOP FOREMAN.
OUT OF TOWN......Open
FEEDER; Gordon-Colt; steady; learn presses......$16

SEVERAL GROC. CLERKS.

EXPD.; 6 mos. or more; A-1 company. Good future......$14
GROCERY CLERK; Young; drive......$18

A NATIONAL INSTITUTION.
O'SHEA, 64 E. Jackson

CENTRAL ILLINOIS

PRESSMAN—Cylinder; Cent. Ill......$40
PRESSMAN—Kelley B; Cent. Ill......$40
2-3 COMPOSITOR—Cent. Ill......$30

$150 Cost Accountant $150

Cost accountant, machinery or foundry exper. Excellent oppor. See us at once.
YOUNG STENO.—Gentile; Loop......$90
STENO.—Merch. Mart Bldg......$65

Credit Man, Whlse., $150.

SALESMEN—Book binderies......$125
5 SALESMEN—mechanical equipt......$150
SALESMAN—Paper exper......$200 up
ELECTRICAL ENGINEER—Age 25......$150
Polish buffers......75c | Lathe hands......90c
Machinists......85c | Tool and die......$1.25

TRADE SCHOOLS—MEN.

— FORMER —
U. S. EXAMINER

Helps qualify you for SOCIAL SECURITY POSITIONS. Typists, Stenos., Bkprs., Genl. and File Clerks, etc. Postoffice, Railway Mail Clerks, Liquor, Customs, Meat Inspector jobs. Men, women, 18-60. No cost if unsuccessful. ONLY HELP SPONSORED BY A FORMER EXAMINER. Write Former Examiner A. R. Patterson, Principal, or call 77 W. Washington, Rm. 715, Fra. 9784. CLASSROOM WORK UNNECESSARY.

Be a Traffic Manager

U. S. Govt., railroads, motor truck companies, and all industries need trained men who know freight rates and Interstate Commerce laws. Freight handlers, traffic or shipping clerks and other men seeking a vocation in an uncrowded profession should investigate. Free employment service. Visit 10 a. m. to 8 p. m., or write for information. COLLEGE OF ADVANCED TRAFFIC, 330 So. Wells-st., Dept. C-7. Har. 8649.

AIR CONDITIONING

should excite the live wire who really wants an opportunity for steady employment and good pay. Interesting and easy to learn under R-A-C-I. Industry supervised method. Come and inspect our laboratory and shops—finest in America. Write or phone for admittance pass and "Vital Facts." Refrigeration and Air Conditioning Institute, 2152 Lawrence-avenue. Phone Longbeach 6100.

— LEARN —
TOOL & DIE MAKING

AUTOMATIC SCREW MACHINES. MACHINIST TRADE.
Get experience on actual machine work; jobs open at good pay; employment help; start now; day evening; low fee. Visit our shops or write for FREE illustrated book. ALLIED SCREW MACHINE CO., INC., 609 W. Lake-st. Dept. T. Haymarket 1136.

Be Our Guest for a Day.

PRACTICAL SHOP TRAINING. AIR-CONDITIONING. REFRIGERATION. Automobile Mechanics. Body and Fender. Radio—Television—Auto-Radio. Tool and Die. Automatic Screw Machine Machinist — Diesel Engineering—Aviation. Electric—WELDING—Acetylene. GREER SHOP TRAINING, 2027 S. WABASH

HELP WANTED—WOMEN.

Professions and Trades.

DESIGNER AND COPYIST—EXPER., FOR exclusive millinery shop. Salon des Chapeaus, 711 Church-street, Evanston.

GIRLS—GOOD PENMAN, TO WORK AS ORder seller and prepare merchandise for shipping ladies' accessories. Wholesale. Apply by mail only. Morris Levy & Co., 208 W. Adams-street.

GIRLS — ARTIFICIAL FLOWERS, VEILS. Factory work experienced and learners. 65 E. South Water-street, Room 807.

JUNIOR BKKPR.—CUSTOMERS' LEDGER, cashier, gen. office, weighing; beginner; white; gentile. State age, qualifications, references. Address M L 429, Tribune.

MANUFACTURERS OF BETTER GRADE millinery have opening for designer of youthful hats, who has a high class retail exper. Address D P 389, Tribune.

MANUCURIST—BEAUTY SHOP EXP. GOOD salary and comm. 1428 Morse-avenue.

— — MILLINERY MAKER—EXPERT. — — BEBE, 664 N. Michigan-avenue.

MILLINER—EXP.; MAKER AND COPYIST, with sales abil. 1453 Hyde Park-blvd.

MILLINERY STRAW OPERATORS—10; EXP. blocked hats. 159 N. Wabash, 5th fl.

MILLINERY FORELADY.

experienced taking care of workroom on better hats. Good salary and steady position for the right party. Windsor Limited, 65 E. South Water-st.

OPERATORS—SINGLE NEEDLE, ON COTTON WASH DRESSES; 2 YEARS' EXP. NECESSARY; STEADY WORK; GOOD PAY. APPLY 8-9 A. M.

SMOLER BROS., 2300 WABANSIA, 1ST FLR.

OPERATORS—SEWING MACHINE, EXPERIenced on wash coats and Hoovers. Apply 3d floor, 3017 W. Carroll.

OPERATORS—EXPERIENCED ON WASH dresses, binders on aprons; all year work. Behr Mfg. Co., 839 West Roosevelt.

OPERATORS—EXP. ON PINKING MAchines on silk underwear. Geo. Lewis & Sons Co., 1300 W. Jackson-boulevard.

HELP WANTED—WOMEN.

Household Help.

NURSEMAID—WHITE; EXPERIENCED; 1 year old baby; no housework; plain cooking. Call Plaza 5400, Apt. 502.

WOMAN—MIDDLE AGED GERMAN-AMERIcan, to care for elderly lady and to do light general housework. Quiet home. 2 in family. Moderate salary and good home. ADDRESS D P 128, TRIBUNE.

WOMAN—INTELLIGENT; WHITE; AGE 30-40. Care for aged lady; cook for small family. Ref. $30 mo. Bittersweet 8694.

WOMAN—REFINED, MIDDLE AGED; CARE for child; real home. 3255 Warren-blvd.

THE TRIBUNE OFFERS SPECIAL LOW rates to persons advertising for positions. For further information stop at the Want Ad Office, Madison and Dearborn-streets, or in the lobby of Tribune Tower.

Clubs, Hotels, and Restaurants.

GIRL—YOUNG, NEAT, SOME EXP.; NIGHT shift. Hitching Post, 1552 E. 57th st.

EXP'D SODA FOUNT. GIRL—GOOD POS. Refs. Drug Store, 445 S. Wabash.

LUNCHEONETTE AND FOUNTAIN GIRL—Experienced; good salary. 3565 Broadway

YOUNG LADY—SINGLE; ABILITY TO operate dinning room; be head waitress. Room, meals, salary. 454 Melrose.

WAITRESS — NEAT APPEARING, HIGH school graduate; experience not necessary. Hartman's Restaurant, 134 S. Wabash-av.

WAITRESSES—PATSY RESTAURANT, 949 North Western-avenue.

WAITRESSES—DAY AND NIGHT, 6 DAYS, $10. P. J. Restaurant, 1206 E. 63d-st.

WAITRESSES—EXPD. 6 DAY WEEK. Good pay. Steady. 437 N. Austin-blvd.

WAITRESS—EXPERIENCED, CICERO NORmandie Restaurant, 2141 S. Cicero-avenue.

WAITRESS — ATTR. GIRL; NOT HEAVY work. Apply 1343 Morse-av. after 10 a. m.

WAITRESSES—NEAT, STEADY WORK; 6 days. La Verne, 830 South Michigan-av.

WAITRESS—CHINESE, WHO HAS OWN costume; must be attr. 631 Rush. Del. 7794.

WAITRESS — EXPERIENCED; NEAT APpearance. 53 W. Van Buren.

1 WAITRESS, 1 KITCHEN HELPER—RM., brd., sal.; sm. town; nr. Chgo. Lin. 6595.

Saleswomen.

ALL WOMAN'S AGENCY OFFERS OPPOR. to insurance and other women, interested in

HELP WANTED—WOMEN.

Employment Agencies.

OFFERED TODAY

Steno.-Bkpr., full chge. small set, age 25 to 33; Loop; Gentile; a real oppor......$80
Steno.-Ediphone Opr.; loop; age 22-26......$20
Burroughs Bkpr., bank exp., age 23-30..$100
Dictaphone Opr., loop, age 24-26......$95
Bookkeeper-Cashier-Typist, R. E. ofc....$100
Legal Steno., age 22-26, Gentile, loop......$20
Steno., age 23-27, perm., evening inter....$20
Typist-Correspondent, age 25-30, loop......$18
Typist-Biller, age 22-26, loop......$80
Investment Hse. Steno., temp., 3 weeks......$20
2 Comptometer Oprs.-Typists, loop......$85
Typist, fair steno., neat writer, age 19-21; must be good at figures......$17
A-1 File Clerk, fair typist, age 21-24......$70
Bookkeeper's Assistant, good typist, age 23-27. This is in high grade Michigan-avenue shop. In addition to salary can earn extra money selling. Will take Gentile or Jewish if right person......$20

GET A JOB – SEE US.
DAVIS PERSONNEL
Suite 1206. 7 S. Dearborn.

Burr. Bkkpr., Loop, $90.

E. F. BOOKKEEPER, Ins. Co. exper..$90
SECRETARY STENO., South Side......$110
DICTAPHONE, lite steno......$100
8 STENOS., varied exper......$65-$80
STENO., Rapid typist, Mich. Ave......$80
ASST. BKKPR., typist loop......$75
BOOKKEEPER, stenographer......$85
SWITCHBOARD, typist, neat......$75
ACCTS. REC., lite steno., perm......$80
BEGINNER, typist, steno., age 24......$65

10 Punch Press Opers., $15.

STRIPPERS, carton exp., S. S......$17
LINEN ROOM, under 30 [sew]......$70

Box factory	$14	Sewing machine	$16
Hotel maids	$50	Counter girls	$12
Meat carver	$17	Soda fountain	$14
Hosp. maid	$30, r.b.	Hosp. tray	$40, r.b.

TRIANGLE AGENCY,
25 EAST JACKSON. KIMBALL HALL.

SECRETARY—COLLEGE

GRADUATE—Michigan-av......$27.50
STENOGRAPHER—Southwest......$25
F. C. BKKPR.—Under 30......$25
DICTAPHONE-STENO. -Loop......$25
DETAIL CLERK—Loop......$22.50
SWBD.-STENOGRAPHER—Cicero......$20
DETAIL CLERK-TYPIST......$20
STENOGRAPHER—3 to 4 yrs.' exp., lp..$20
BKKPR.-CASHIER—Loop Dress Shop....$15

HOTEL CASHIER, $65.

POWER Opr.—Cellophane......$12
GIRL—To learn cafeteria work......$12
GROCERY CLERK—Bohemian......$11
SALES GIRL—Ready to wear......$15
SALES GIRL—Bohemian, no exp......$9
Soda Girl—North, $16. Carver, $17.
T Rm. waitress, $ Tips. Dinner wait., $5 Tips

A NATIONAL INSTITUTION.
O'SHEA, 64 E. Jackson

MOLENE, BANKERS' BLDG.

STENCIL CUTTER learn ditto wk., N.S..$85
RAPID TYPIST, LP., FOR A PERSONNEL dept., knwldg. bkpg., Prot., attr., 24......$85
LEDGER CLK., post accts. rec., yg., 21-24..$75
POLS. WRITER, cas. ins., exp., lp......$80
BILLER on Und. bkpg. mach., lp......$100
UNDERWOOD BKPG., Invest. Exp., lp....$100
E. F. BKPR., lp., pref. ins exp......$100
DICT. OPR., LP., excellent oppor......$95
DICT. OPR., manage dept......$110
DICT. OPR., S. S......$90
STENO. for acctg. dept., very attr......$85
CLERK—20, 4 YRS. H. S., NO. EXP......$65
STENO.-SECY., outstanding, S. W......$120
STENO.—S. W., 21-23, asst. to dept. hd. Open
STENO., MICH.-blvd., gd. rapid steno., open.

10 Punch Press Opers., $16.

TRADE SCHOOLS—WOMEN.

It's the
Good Positions
in Beauty Culture
Moler Graduates Fill
THAT'S WHY

—Moler College is an Honor Emblem school—why we have the best qualified teachers and give advanced courses of instruction—to prepare Moler graduates for the BEST positions

THAT'S WHY

—we're willing to give our graduates cash awards and other valuable prizes in a contest based on their State Examinations to encourage greater effort in Learning in Styling in Personality Development, in every way qualifying for these splendid positions AT THE TOP. No additional cost no longer training no impossibilities—but you must enroll before March 15 to be in the next contest that is being planned

Day or Evening Classes. Easy Payments
MOLER SYSTEM
177 N. State-st. CEN. 6393.
ADJOINING CHICAGO THEATER

Marinello Beauty Culture Training Is Built Up to a Standard, not Down to a Bargain Price

Visit our school today or send for free MARINELLO Photo Book. See why MARINELLO system schools train more young women than any other school in the world.
Name ....
Address ....
Phone ....
National School of Cosmeticians, Inc.. T-190

MARINELLO
THE WORLD'S LARGEST INTERNATIONALLY ESTABLISHED SYSTEM OF BEAUTY CULTURE.
108 N. State-st. State 5057.

BURNHAM'S
[FOR 66 YEARS THE WORLD'S LARGEST BEAUTY SCHOOL] WILL ENABLE YOU TO EARN MORE.
See for yourself why more girls enroll in Burnham's than in any other beauty school.
Positions Waiting
DAY OR EVENING CLASSES.
Pay for MOST of your tuition after graduation. Open every day and on Monday, Wednesday, and Friday evenings until 9 p. m.
E. BURNHAM
SCHOOL OF BEAUTY CULTURE.
138 N. STATE-STREET. RANDOLPH 3355.

RECEIVE MORE FOR LESS MONEY AT
SELAN'S
WORLD'S LARGEST BEAUTY SCHOOLS IN YOUR NEIGHBORHOOD.
You receive a more practical training on customers than any other school. That is why our graduates are more in demand. Write for beautiful 24 page booklet.
SELAN'S SYSTEM
SOUTH—6404 S. HALSTED-ST.
NORTH—2744 MILWAUKEE-AV.

HEIM BEAUTY SCHOOLS.
COMPLETE COURSE
$65 $2 DOWN
Convenient Terms Can Be Arranged. FREE UNIFORM AND MARCEL KIT. DAY AND EVENING CLASSES. DOWNTOWN SCHOOL 6 E. LAKE-ST. SOUTH SIDE SCHOOL 1019 W. 63D-ST. GARY, IND., 479 BROADWAY. [Rates slightly higher in Gary.]

ATTRACTIVE GIRLS.
Excellent opportunity for those who can qualify for fashion modeling. Sizes 14-18. Small tuition fee. Free placement service. Apply at studio at once or mail coupon.
Name ....
Address ....
VERA JANE STUDIO.
64 E. Jackson-boulevard. Wabash 9332.

HIGH SALARY
Positions open to De Lee graduates trained under
MME. LOUISE.
De LEE
University of Beauty Culture.
30 West Washington-street.
Write for FREE photo booklet D-10.

ATTENTION, GIRLS.
BECOME FASHION MODELS
A busy season and a growing demand style show, fashion films, photo posing. See us at once about entering this well paying profession.
Free placement service. Day or eve. class
MALLON-FRIEI STUDIOS
Chicago. New York
32 W. Randolph. 1270 6th-avenue
5th floor. Dea. 3106. RKO Bldg Radio City

COMPTOMETRY.
Individual instr.: 5 and 8 weeks' courses including typing. Actual office experience.
SWITCHBOARD-TYPING
Learn on live PBX boards. Only school with live multiple hotel boards. Free placing serv.
STENOGRAPHIC COURSES
Gregg or Munson. Complete 3-6 mo. courses. Individual instruc. Actual ofc. exp. Catalog. Century College, 105 W. Madison. Fra. 8478.

TRAIN HERE—BOTH SEXES. EST. 1887. GREGG-MUNSON COMPTOMETRY, CASHIERING, PBX live hotel SWITCHBOARDS $2.00. Typing, individual instruction. SPEEDWRITING [100 wds. min. in 8-10 weeks.] Not a machine. Free demo. 11 a. m. daily and 6 p. m.. Tue., Thu. FREE placements. Lots of calls NOW. SEE ALL DEPTS. OF THIS FINE HAPPY SCHOOL. 190 N State-st. Frank. 4122. CHICAGO BUSINESS COL.

Gertrude Hale School.
Newest, Ultra Modern, Finest Equipped. Complete Beauty Culture Training. Lowest Tuition Cost.
162 N. State-street. Central 5007.

Women Earn While Learning
PRACTICAL AND BABY NURSING.
Good pay with board and room included. Winthrop School, 6206 N. Winthrop-av. Take Broadway car, L. or write today.

COMPTOMETRY SPEEDWRITING—$15 complete! PBX Switchboard. Hotel. Recept. $1.50-5. Gregg, Munson, Typing and Bus. Eng., $10 month, day school. CASHIERING, $2-$6. 203 N. Wabash. State 1410. CHICAGO COMMERCIAL INST.

AMERICAN SCHOOL
of Beauty Culture
guarantees complete course and thorough training. Low tuition terms, positions.
159 North State-street. Central 5446

CHICAGO HAIRDRESSING ACADEMY.
Superlative beauty instruction under a master stylist, John Mueller, and a world famous staff.
64 W. RANDOLPH-STREET. STATE 5861.

LEARN TO BE A DENTAL NURSE—3 MO. course, big demand, free emp. serv. day and evening classes. Write for appt.; give phone. CHICAGO SCHOOL OF DENTAL ASSTS., Dept. B3, 64 E. Lake-street.

TO A FEW CAPABLE WOMEN WHO CALL at once, mgr. of hotel will train for dignified hotel positions. Fee sm. Day-eve. Hotel Ext. Div., 7th floor, 203 N. Wabash-avenue.

ENROLL NOW! TRAIN FOR APT. HOUSE manager, hotel hskpr., clerk. Day-eves. NAT'L APT. HOUSE AND HOTEL SCHOOL, 32 N. State. Room 508. State 8438.

SWITCHBOARD—LIVE BDS. RECEPTION. Real Placing Serv. Many calls. Only school of 4 brds. with latest hotel. 9 days or Eves. Field's Annex Schl., 24 N. Wabash. Cen. 6647.

SWEDISH MASSAGE—UNCROWDED. WELL paid profession; earn while learning. National College, 20 N. Ashland. Sec. 6940.

COMP. COURSE, $65; EASY TERMS. Nina Parker School of Beauty Culture, 14 W. Washington. Fra. 2061.

BEST TRAINING AT LOWEST COST. Chicago Academy of Beauty Culture, 37 SOUTH WABASH. STATE 4421.

KELLBERG SWEDISH MASSAGE SCH. $40 red. Gd. pos. Train in loop clinic; est. 1881. 32 N. State-st., 9th floor. Dearborn 6984.

LEARN SWEDISH REDUCING MASSAGE. Mellquist, 308 N. Michigan. Central 5300.

U. S. JOBS — SEE FORMER EXAMINER Patterson's "ad" in "Trade Schools—Men."

DRESSMAKING—MILLINERY SCHOOLS.

LEARN DRESS DESIGNING, DRESSMAKG. pattern drafting, millinery or power mach. Free Booklet "T" Master College, 400 S. State.

LEARN DRESS DESIGN, DRESSMAKING, millinery. Forest Academy, 209 S. State.

FACTORY DRESS MKG. $12; POWER MACHINE, $6; Design. 216 W. Jackson. R. 904.

DRESS DESIGN, PATTERNS $50. MILL Designers College, 7 W. Madison. Sta. 3472.

INSTRUCTION.

[illegible] DIESEL ENG. SCHL.— Any [illegible] Address D N 67, Tribune.

LOST AND FOUND.

TO FINDERS.
If you have found a cat, or dog, a pocketbook, jewelry, or fur, and cannot locate the owner through the "Lost and Found" advertisements in The Tribune, call and go through the "Lost and Found" index of the PUBLIC SERVICE OFFICE, 1 S. DEARBORN-STREET.

TO LOSERS.
If you are listed in the telephone directory you can charge an advertisement of your lost article by telephoning Miss Miller of The Tribune ad taking department, Superior 0100. Your advertisement receives the benefit of free listing in the Tribune Public Service office mentioned above for a period of two months. This service facilitates the recovery of lost articles advertised.

BILLFOLD—LOST—BLACK LEATHER ZIPper, cont. bills and key. Feb. 16, p. m. in Union sta. or vicinity. Reward. Sta. 2661.

CAT—LOST—NR. 78TH-S. SHR. TAN, BLK. face, feet, stub tail. Rew. Reg. 6462.

DIAMOND RING—LOST—MASONIC EMblem; Feb. 17th; reward. Blaine. Vin. 5165 or Haymkt. 8740.

DOG—LOST—BOSTON TERRIER, BRINDLE and wht., w'r'g green blanket, fem., Queenie, in Lincoln Pk. nr. Inner-dr., Thurs. eve.
Victim of Auto Accident
is crying for it. Liberal reward. If found please call immediately Hollycourt 6644.

DOG—LOST — BEAGLE HOUND, FEMALE, brown, black and white; ans. Mickey. Reward. 5017 E. Ravenswood. Sun. 4826.

DOG—LOST—ENG. SETTER; WHT. TICKED with blk. right ear entirely blk. Vic. 79th. Answers Cap. Reward. Saginaw 9319.

DOG — LOST — FRIDAY; WIRE HAIRED, male, white, brown ears, red harness, license no. 27948. Reward. Call Irving 5587.

DOG—LOST—TUESDAY AFTERNOON; EDGEwater dist.; white wire hair, male, 3 years old. Reward. Sunnyside 2438.

DOG—LOST — BOSTON BULL, TUESDAY; white forehead and one side of face. Cornelia and Halsted. Buckingham 1437.

DOG—LOST—BOSTON BULL FEM., BLACK-white marks, red collar tag. Rog. 7283

DOGS—FOUND—2, STRAY GREAT DANES brought to Beverly Vet. Hosp. Bev. 7690.

DOG—LOST—BLACK AND WHITE; PED. collar with lic. Ans. Nerts. Rew. Atl. 3769.

GLASSES—LOST—IN ALUM CASE; BET. Berwyn L-Sheridan-rd.; rew. Nor. 5523 eves.

GLASSES—LOST—SHELL RIM; WALTON-Mich. or Mich.-Van Buren. Rew. Uni. 6065

PURSE—LOST—FEB. 12; EVE.; BROWN velvet; containing silver vanity; keepsake; reward. Superior 5790.

PURSE—LOST—BLK. LEATHER, FEB. 13. Lincoln-av., Berteau; rew. Lakeview 9408.

RING—LOST—CAMEO HORSE HEAD, FAMily keepsake. Rew. Linc. 7225.

SUITCASE—LOST—CONTAIN. VAL. GYPSY costumes; reward. Ph. Ran. 5921. Irv. 0704.

WRISTWATCH — LOST — LADY'S WHITE gold Bulova, Feb. 16, in or about loop hotel, vic. Clark-Madison. Rew. Wab. 8488.

WRISTWATCH—LOST—DIAMOND, LIB. REward. Phone Buckingham 9363.

WRISTWATCH—LOST—LADY'S, "M. H. N." Link bracelet; keepsake. Rew. Irving 8412.

WRISTWATCH—LOST—BULOVA, DIAMOND, Feb. 16. Reward. State 2648.

— — — — — — $50 REWARD — — — — — —
Pomeranian—Lost—Orange sable. Answers to "Fluffy." Baby's pet. Please return to 5155 Broadway. Sun. 10104.

PERSONAL.

STEP OUT OF THE SHADOWS AND INTO the sunshine. If unhappy, ill, in need of friendly advice or sympathetic understanding, we may be able to aid you without obligation. Write in confidence to the Rosicrucian [Amorc] Circle of Sunshine. Address D P 378, Tribune.

HAVE PURCHASED GROCERY AND MEAT market from Valentine Podeszwa, 951 N. Lincoln-st. Creditors present claims within 5 days. MARYA WEGLARZ.

WILL PARTIES WITNESSING ACCIDENT to lady in loop department store, 1st floor, Saturday, Jan. 30, please communicate? ADDRESS L G 432, TRIBUNE.

NOT RESP. FOR ANY DEBTS CONTR. BY any one but myself. Julius Scheemaecker, 7206 Jeffery-avenue.

ANY ONE KNOWING WHEREABOUTS OF Frank Jos. Egan, last residing at 5430 Justine-st., write Mrs. M. Egan, 411 E. 72d-st.

PURCH. TAVERN, 6943 ROOSEVELT-RD. Not resp. debts contrac. by any one other than myself. EUGENE KALBAS.

H. M. GENDON, FORMERLY 6811 PAXton-av. Want present address; of great importance. Address M J 407, Tribune.

NOT RESPONSIBLE FOR DEBTS CONtracted by any one but myself after Feb. 16th. ROBERTO LITORJA, 3716 Rokeby-st.

NOT RESPONSIBLE FOR DEBTS CONtracted by anyone but myself. Lawrence J. Shuttleworth, 437 W. 57th-street.

NOT RESPONSIBLE FOR ANY DEBTS UNless contracted by myself. WILLIAM JOHN SULLIVAN.

NOT RESP. FOR DEBTS CONTR. BY ANY one but myself. David Kallen.

NOT RESPONSIBLE FOR DEBTS CONTRAC. by any one but myself. Nellie L. Benner.

NOT RESPONS. FOR DEBTS CONTRACTED by anyone but myself. JACOB J. VOS.

NOT RESP. FOR DEBTS CONTRACTED BY anyone but myself. C. A. Stinson.

NOT RESPONSIBLE FOR ANY DEBTS CONtrac. by any one but myself. Urbin Grosch.

TRAVEL.

Buses.
DETROIT, $2.50; ST. LOUIS, $3.
DE LUXE MOTOR STAGES. WAB. 3886
746 S. WABASH. 6266 Stony. Fai. 9392

Automobiles.
BOTH READERS AND ADVERTISERS ARE urged to exercise caution in arranging automobile transportation with other individuals. References should be exchanged and carefully investigated.

Phoenix or Los Angeles.
FREE GAS.
Wanted reliable drivers or families, enjoy comfortable trip. Travel separately. Your choice, late models. No red tape. Mr. Blanchard, 1055 Washington-bl. Hay. 2907.

FREE TRANSPORTATION.
LOS ANGELES OR SAN FRANCISCO
For reliable drivers; all brand new cars. We pay all car expenses. NO BOND. NO RED TAPE. See MR. LORD, 82 W. Washington-st., Room 226, or phone FRANKLIN 9780.

— — — — — CALIFORNIA — — — — —
Drive new car independently like your own. Ideal for families or individuals. Small dep. 5308 W. Madison. Mansfield 2455.

BUSINESS PERSONALS.

FREE HAIRCUT FIN. WV. MARC DAILY Exc. Sat. 9-4; Wed.-Fri. to 8 p. m. Hair dye, Wed. 1-6. Perm. wv. new mtls. daily $1.50; Mon., Tues. spec. $1 incl. shmp., set, trim De Lee Univ., 30 W. Wash. Central 8225.

CROQ PERMANENT — SHAMPOO SET rinse, guaranteed $1; Inecto hair dye, $1.50 comp.; free marcel wave. HEIM. Loop, 6 E. Lake. Also South, 1019 W. 63d.

PERMANENTS GUARANTEED INCLUDES everything with all curls wanted $1.25. 159 N. State street, Suite 814. Central 5446.

MUSICAL INSTRUMENTS.

Pianos and Players.

1 APARTMENT GRAND AND 1 SMALL UPright will be sold for small balance due on account. Just continue weekly payments of $1.50; no down payment to responsible party. Phone Wabash 6900. MR. PIERCE, Manager Finance Dept.
OPEN TONIGHT UNTIL 9.
BALDWIN PIANO CO., 323 S. WABASH.

— SAVE MONEY—BUY AT FACTORY —
NEW 1937 MODEL KIMBALL PIANOS.
NOW ON DISPLAY AT FACTORY.
EASY TERMS. FACTORY PRICES.
KIMBALL FACTORY, 2611 S. CALIFORNIA.
Factory open daily 9 a. m. to 4:30 p. m.

BEAUTIFUL CABINET GRAND — SMALL size Starck piano, excellent condition. Cost new $550; sacrifice $95. Dunn Bros. Warehouses, Inc., 6714 Cottage Grove-av. Can be seen 9:30 a. m. to 9:30 p. m.

GRAND PIANO—FLOOR SAMPLE; APARTment size; fully guaranteed; real bargain; terms; $2 weekly; reduced to only $245. P. A. Starck Piano Co., 16 N. Michigan-av.

PIANOS—SMALL UPRIGHT, USED; EXceptional value. Will accept terms, $1 per week. Now only $45. Brent Music Co., 228 S. Wabash-avenue.

CONSOLE PIANO—VERY LATEST STYLE, floor sample. Only $285 on convenient terms. Cable Piano Co., 303 S. Wabash.

CHICKERING GRAND—WILL RENT FOR year's trial, apply all rent if purchased. WYMAN'S, 604 Republic Bldg., 209 S. State.

CALL SEELEY 3376. MISS E. ADDIS wants GRAND or small UPRIGHT PIANO from private party.

KIMBALL STUDIO PIANO — SLIGHTLY used; leaving city. No reas. offer refused. 313 Kedzie, Evanston, Apt. 2. Univ. 8288.

$125 TAKES BEAUTIFUL APT. SIZE grand piano like new. 6242 W. Grand-av.

WANTED—STEINWAY OR WELL KNOWN make grand. Pay cash. Mansfield 5876.

BEAUTIFUL CONOVER GRAND — LIKE new; cheap for cash. 6725 S. Ashland-av.

SACRIFICE BEAUTIFUL APT. GRAND — Like new. $150 cash. 5408 W. North-av.

BALDWIN GRAND—A1 CONDITION; BEST offer. Victor Warehouse, 4809 W. Lake.

USED GRAND PIANOS, A-1 COND., $85, $125, $195 up. Wurlitzer, 111 S. Wabash.

BEAUTIFUL GRAND PIANO—STANDARD make; must sell. $150 cash. 6512 N. Clark.

BALDWIN GRAND—LOOKS BRAND NEW; mahg.; sell cheap. Herman, 3119 Lawrence.

WANTED — USED GRAND PIANO FROM private family for cash. Merrimac 7916.

WAL. PERIOD GRAND—LIKE NEW....$295. Moist Piano Co., 8th flr., 209 S. State.

Accordions.
PIANO ACCORDIONS — ASK FOR PRICE list No. 301T of rebuilt and demonstrator piano accordion bargains; terms and lessons. Chicago Musical Instrument Co., 309 South Wabash. Harrison 4884. Open evenings.

MUSICAL AND DRAMATIC.

PIANO—SWING RHYTHM, LESSONS, $1 up. Christiansen, 306 S. Wabash. Har. 5670.

TO RENT—ROOMS—CENTRAL.

BANCROFT HOTEL, 89 W. RANDOLPH. ROOMS WITH BATH, $1.50 PER DAY UP.

TO RENT—ROOMS—SOUTH.

BLACKSTONE, 5519. DOR. 4100.
Homelike, privacy, refinement.
100 rms. 100 baths; nr. I. C. exp.; $6 up.
UNIVERSITY HOTEL.

GREENWOOD, 6518, 2D—ATT. LG. FRT. rm.; empl. adult; $3.50. Hyd. Pk. 7298.

INGLESIDE 6526—LIGHT WARM FRT. RM. Priv. home. Board opt. Dor. 3759.

NORMAL-BLVD., 6400—ENGLEWOOD 3700
NORWOOD HOTEL.
New double in-a-dor. Adjoining baths. All trans.; cafe; $6 week up; also kit. apts.

UNIVERSITY, 6542—WARM, PLEASANT front room; all trans. $3. Hyde Pk. 9132.

UNIVERSITY-AV., 5225—BEAUT. FR. COR. rm., adj. bath, priv. home. Hyde Pk. 5225.

TO RENT—ROOMS—NORTH.

ASHLAND-AV., 4826—NEWLY FURN. AND decorated rm.; pri. fam.; all trans.; $3.

BELMONT, 635—2D; SING. RMS., NICELY furn., reas.; gd. trans. Buck. 0087.

CEDAR-ST., E. 61—CANTERBURY HOUSE. Warm, cozy rooms, $5.50 to $6.

CHESTNUT, E., 195—LRG. DBL. RM., $8 wk. Monthly rate. Walking dist. loop.

CLARK, N., 2026. MOHAWK 3460.
HOTEL CLAYTON.
New bldg.; opp. Lincoln Pk.; 10 min. to Lp.
$5 Up—Per Week—$5 Up.
300 mod. rms.; Beautyrest beds, free radio.

CLARK-ST., N. 1015, AT OAK. WHI. 4290
HOTEL OLYMPIC.
200 RMS., PRI. TUB-SHOWER EACH RM. 5 MINS. N. LOOP. FREE RADIO EA. RM.
$6 Up—Per Week—$6 Up.

DEARBORN, NORTH, 1447—NEWLY FURN. outside rooms; private baths, hotel service.

GREENVIEW, 4422, APT. 2—SUNNY SO. rm.; well furn.; adj. bath; refs. Rav. 4080.

HAZEL, 4327—NICELY FURNISHED SINgle rooms; $3. Lakeview 4235.

LARRABEE-ST., 1508—10 MIN TO LOOP. Very reasonable; Y. M. C. A. Lincoln 2633.

MICHIGAN, N., 843—BEAU. CLUB FOR YG. bus. girls. $4 wk.; walk. dist. loop.

PINE GROVE, 2745—COZY FRONT RM.; run. water; suit. 2 gentlemen; exc. trans.

ROSCOE-ST., 661—NEAR TRANSIT. FRT., warm, cozy room. $3.25. Buck. 9267.

STATE-PKWY., N., 1230—NICE LG. RMS., priv. bath, lg. closet, run. wat. Walk loop.

$5 WEEK UP, DAILY $1.50.
ALL ROOMS WITH PRIVATE BATH.
WINDALE HOTEL, 6019 Winthrop-avenue

— — — — FRANCHILLA HOTEL — — — —
Mod. liv. rm. features, all priv. baths, elev. 24 hr. serv., 3 blk. to Wilson L. $6.50 wk. up.
4615 MALDEN LONG. 4763.

. . . . $5.00—WEEK—$6.00 . . . . .
BARRY BROADWAY HOTEL.
3020 Broadway. Bittersweet 1600.

100 ROOMS WITH BATH—$5.50 DOUBLE. Hotel Frances, 5054 Winthrop. Lon. 8933.

2 RMS., BASEMENT, FURN., RUNNING water; will decor.; $15 mon. Div. 2729.

PINEWOOD HOTEL—2744 PINE GROVE-av. at Diversey; single-double rms. $5-$6.

TO RENT—ROOMS—NORTHWEST.

MARMORA, N., 2900 [5900 W.]—LARGE, light room; private bath and entrance in private home. Phone Berkshire 3314.

. . . RESIDENTIAL SECTION . . .
Near public eve. high school, churches, bus. dist.; newly furn. rooms in modern club; 12 min. loop; steam, bus, surf.; clubrooms, gym, tank game rms.; 24 hr. serv. Rates include membership; $5 to $7 wkly. Irv. Pk. Y.M.C.A., 4251 Irving Pk. Pen. 1070.

. . AFTER A GOOD DAY'S WORK . . .
a home-cooked supper—a bit of rest, or reading—sports in the gym—refreshing swim —and so to bed. Single rooms, $4-$5. Club privileges free.
Y. M. C. A. 1621 Division-st. Bruns. 4380.

TO RENT—ROOMS—WEST.

$3.50 TO $4.50 WEEKLY.
Newly decorated single rms.; 24 hour service. All athletic privileges. Surface and L.
SEARS-ROEBUCK Y. M. C. A.
820 S. KEDZIE-AV. NEVADA 3800.

$4.00 WEEKLY—PARKSIDE HOTEL. FACing Garfield pk.; grill; L. bus, surface; hotel service. 212 N. Hamlin. Kedzie 7000.

TO RENT—HOUSEKEEPING ROOMS.

South Side.

ELLIS, 4212 — ATTR. 1-2-3 RM. APTS.; comf. furn.; new. dec.; all trans. $6.50-$7.50.

HARPER, 6249—1 AND 2 RM. APTS. CLN., comf.; wallbed; I. C., surf. L. $4-$5.50.

INGLESIDE, 6158—2-5 RMS., $28-$42.50; 3 rms. unfurn., $27.50-$35. L. Mid. 5145.

STEWART, 7201—2-3-5 RMS.; NEW. DEC., furn.; warm, light; good tran.; reasonable.

UNIVERSITY 5130—1 LGE., LT. FR. RM.; elec. refrig.; r. w.; shwr.; bath. Reas.

— — — GROVELAND PARK APTS. — — —
602 E. Groveland Park, 1-2-3 rms., compl. furnished. Ideal for light hskpg., priv. bath; compl. hotel service. $2.50 to $7.50 per wk. Agent on premises. Victory 9518.
A. H. GRUETZMACHER & CO. INC.,
442 E. 31st-street. Victory 4210.

$5.50—Kimbley Hotel—$7.
1430 E. 67th-st., 1 rm., porch, adj. bath, free lt., gas, linens, parking. Nr. Park, I. C.

— — — — — 5101 KIMBARK — — — — —
2-3-4 room apts., $25 up.

North Side.

BELDEN, 1045—1-2 RM. KITS., $3 UP; nicely furn., dec.; shwrs., baths; L, surf.

— — BYRON-ST., 1034 [3900 N.] — —
Airy, 1 rm. hskpg. suite, $4 up; maid serv. Sleeping rms., $3 up; near Sheridan "L," bus.

CLEVELAND, 2217—2 BLKS. W. CLARK; 1 rm. hskpg., $4; quiet place. Linc. 0981.

DIVISION, E., 34—3 ROOM FURNISHED apt.; priv. bath; near lake; references.

DEARBORN, N., 1312—LGE. FRT. DOUBLE rm., with kitn't; also sgle. slp. rm. Reas.

LA SALLE, N., 1320—LARGE FRONT RM. kitchenette. Very reasonable. Good trans.

—LAWRENCE ARMS—4800 KENMORE—
2-3 rm. kit. apts., $8-$11 wk. Clean, modern, full hotel service; free parking.

LAWRENCE, 917—1-3 R., COMPL. FURN.; gas, light, linen, elec. ref. All tr. Adults.

MAGNOLIA, 4532—LG. 1 OR 2 RM. NEW dec.; pr. pch.; Frig.; rolwy.; all tr.; $3.50 up.

RACINE, 4416—ATTR., CLEAN 1 RM. KIT., $4 up; sleeping rm., $3; all transportation.

RACINE, N., 4644, APT. 2—FRONT RM., priv. porch, well furn. $4.50; also slpg. rs.

ROKEBY, 3728—ATTRAC. FRONT LIVING rm., sep. kitch.; sgl. kitchnt. Adults. $4 up.

BOARD AND LODGING.

South Side.

BLACKSTONE, 5132—LGE., WARM ROOM; twin beds; home cook.; exc. transp. $8 wk.

STONY ISL., 6074—LARGE, WARM RM. Face Jack. Pk. Hm. ck., pr. hm. Fai. 5994.

61ST-ST., E., 1512—FRONT ROOM, ALL meals, $5.50-$7 wk.; I. C., L. Mid. 3554.

North Side.

SHERIDAN 5643—HSE. FRT. SGL.; PRI. bth.; exc. mls. home; face beach. Sun. 9319.

WOLFRAM, 830 [2834 N.]—GENTLEMEN; single rms.; good meals; $8. Buck. 3294.

Convalescent Homes.

HOME FOR AGED, INFIRM, MILD MENTAL AND CONVALESCENTS. MID. 1605.

COMFORTABLE SUBURBAN HOME FOR aged, private. Address L O 239, Tribune.

EXCELLENT CARE ELDERLY PERSON; good food; pleasant home. Fairfax 6703.

Children.

EXPERIENCED CARE FOR CHILD—REAL HOME. KILDARE 7195.

Suburban.

4719 W. 20TH-ST., CICERO—FURN. RM., exc. board, pri. home. Nr. Western Elec. Co.

WANTED—TO RENT—ROOMS.

YOUNG LADY WANTS SMALL FURN. RM. Prefer vicinity N. Michigan-av., for storage and occasional occupancy. Reply before Saturday a. m. Address L P 148, Tribune.

HOTELS AND APARTMENT HOTELS.

A REAL HOME.
EVERY CONVENIENCE
Large, light warm rooms and apartments, all with private bath. 5 minutes to loop. Splendid dining room and coffee shop in connection. The above offered you at CHICAGO'S MOST REASONABLE RATES
PLAZA HOTEL
NORTH AV., AT CLARK. SUP. 2680

WELLINGTON ARMS
2970 SHERIDAN-ROAD.
Smartly furnished 1-1½-2 room kitchenette apartments; completely equipped; overlooking Lincoln Park and the lake; 15 minutes from loop. Most reasonable rates on the drive. Furnished and unfurnished. Rates begin at $45. Daily rate $2.50 up.

Montrose Beach Hotel
1-2-3 Room Apts., $37.50 Up.
$2.50 and up daily, $10 and up weekly. Soundproof; elegantly furnished; refrigeration; free radio; coffee shop; garage.
24 HOUR HOTEL SERVICE.
925 Montrose-avenue. Bittersweet 7700.

Fort Dearborn Hotel
$7 WEEKLY, $150 DAILY
LIVE IN THE LOOP.
Modern 8 story firepr. bldg., newly dec. and furn.; complete htl. serv.; rng. ice water in rms.; fine restaurant, op. La Salle-st. sta.
COR. LA SALLE AND VAN BUREN.

DEARBORN PLAZA
KITCH. APTS., $45 MO. UP.
ROOMS, $9 PER WEEK; DAILY $2.50. Newest 15 story bldg. on the Gold Coast. Walking distance to loop.
1032 NORTH DEARBORN-STREET.

North Park Hotel
1-2-3 rm. beautifully furnished apartments. Complete hotel service, 10 min. to loop. Facing Lincoln Park. Tel. Mohawk 3200.
1936 NORTH CLARK-ST.

MELROSE APT. HOTEL
Homelike, cheerful, spacious, and newly furnished, 1-2-3-4 rm. apts. Fireplace. Complete hotel serv. At Lincoln Park and the lake. Private and public school. All trans. 451 MELROSE-ST. [3240 N.]. BUC. 1200.

$5.50—WEEKLY—$5.50
ALL ROOMS WITH PRIVATE SHOWER. Transients, $1.50 sgle., $2 and up dble.
HOTEL CARLING,
1512 N. La Salle-st. Mohawk 1200.

$5—$5—$5—$5
a week; each room completely decor.; priv. bath; L. surf. tr.; out of town guests invited. PERSHING HOTEL, 6400 COTTAGE GROVE.

Midland Club Hotel
172 W. ADAMS. STATE 3085.
The loop's best hotel value.
$2 sgl., $3 dbl. Spec. wkly. and month. rates.

830 SO. MICHIGAN HOTEL.
Facing Grant Park. Completely refurnished, dec. rms., low as $6.00 wk. $1.50 daily.

WACKER HOTEL NEW FIREPROOF OUTside rms.; private baths, $7 wk up. 111 W. Huron-st. cor Clark. Select clientele only.

— — — LINCOLN PARK ARMS — — —
1 room apts., twin beds, nicely furn.
2738 PINE GROVE, NEAR DIVERSEY.

BALTIC HOTEL, 5107 KENMORE. Newly dec., quiet, refined tenancy, full hotel serv.; nr. all trans. Long. 9220.

HOTEL RALEIGH, 648 NORTH DEARborn. Single, $5; double, $6. Free parking.

STEVENS APTS.—MICHIGAN-AV AT 7TH. FOR INFORMATION PHONE WAB 4400.

ROOMS AND FURNISHED APARTMENTS from $2.50. Hotel Maryland, 900 Rush-st.

HOTEL LINCOLN—CORNER CLARK, LINcoln and Wells. 300 Outside Rooms.

DISTINCTIVELY FURN. 3-5 ROOM APTS. The Embassy, Pine Grove at Diversey.

LOVELY, LIGHT KITCHNET. APT.—HOTEL ser.; excel. tr.; reas.; nr. lake. Bit. 6400.

NEW PAXTON HOTEL, 1432 N. LA SALLE. $1.50 sgl., $2 dbl. up daily; $5 up weekly.

739 BELMONT—LAKE VIEW HOTEL, KIT., elev., comp. serv. Lake View 8722.

APARTMENTS AND ROOMS TO SHARE.

YOUNG LADY, CHRISTIAN SCIENTIST, will share furnished apt. with same, North Side. Address M L 483, Tribune.

A COMPLETE ROOM, APT., AND BOARD service. Chicago Room Registery. Dea. 2713.

LADY WILL SH. 4 RM. APT. WITH SAME; 3 way trans.; reas. Sunnyside 4949.

TO RENT—HOUSES.

South Side.

2617 E. 73D-STREET.
5 rm. bung., enc. porch, 1 blk. to lake, 2 blks. to I. C., redec. and remodel.; reas. rent; for appointment call Franklin 0353.

$35; SUBLT. ATTR. 5 RM. BUNG. AND sleep. por.; nr. tran., schls. 8838 S. Wood.

Northwest Side.

5 ROOM BRICK BUNGALOW IN EDISON Park, near school and transportation. $38. Imm. occupancy. 6640 Octavia.

— — MODERN BRICK BUNGALOWS — —
In convenient locations.
S. O. Stone & Co. 4503 Milwaukee. Pen. 3900

Suburban—North.

MRS. FULLER AND WM. PICKARD—FUR., unfur. hses. Gre. 7220. Win. 3603. Wil. 437.

WANTED—TO RENT—HOUSES.

RESPONSIBLE PARTY
desires to rent a lovely furnished home along the North Shore, on or near the lake. Must have—at least—3 master bedrooms, 2 baths, maid quarters, 2 car garage. Rental, $200 minimum. Lease, 6 months to 1 year. Address L L 263, Tribune.

WANT 5 RM. BRICK BUNGALOW; $35 TO $37.50 mo.; south side. Regent 3884.

TO RENT—APARTMENTS—SOUTH.

One, Two, and Three Rooms.

3 ROOMS, $37.50.
821-27 E. 49TH-STREET.
Light cross ventilated apts.; inador beds, spacious closets. Beau. landscaped court, large rear yard. Bus, surface and elevated, near schools. Mrs. McCurdy, Drexel 3335.

1 Large Rm. Kit., $26 Up.
Free gas, refrig.; 2 blks. L, bus at door.
4336 DREXEL-BLVD. OAK. 4951.

1-2-3 ROOMS, PRI. BATH, NEW. DEC., $18-$30; gas, elec. incl.; also furn. apts. 4160 Ellis-av. Phone office, Oakland 0475.

9050 S. ASHLAND—3 RMS.; FREE ELEC. refrigeration; $40. Telephone Yards 1866.

Four, Five, Six Rooms, and Larger.

— — 7947 CHAMPLAIN-AVENUE — —
Must subl. by March 1st, reas., 6 lge. rooms, 2d fl., 2 tile baths, canvas walls, fireplace; modern in every way. Inquire Pratt or Wills on premises.

4532 DREXEL.
7 ROOMS, 3 BATHS, $75.
9 ROOMS, 3 BATHS, $115.

2234 E. 70TH-ST.
4 room apt., 1st fl.; attractive layout; refr. $52.50. Good transp. See Mrs. Buchman.

7134 BENNETT-AV.—4 LGE., MOD. RMS.; in-a-dor beds; free refrig.; 1 blk. I. C.; immed. possession; $57.50. Resident mgmt.

8020 MARYLAND-AV., 2D FLOOR; 5 RMS.; sunny; canvas walls; glazed porch; electric refrigeration. Longbeach 5940.

5515 HYDE PARK-BLVD. — 6 RMS., 2 baths; newly decorated. Immediate possession; $90. Hyde Park 7000.

4 RMS., 1ST FL.—2 BEDRMS., STOVE HT., $15.00; newly dec.; 5957 S. La Salle-street. McCLUN, 217 W. 63d-street.

7718 SOUTH SHORE-DR., 3D—4 RM. APT.; possession March 1st; I. C. all trans. ½ blk. lake. South Shore 6894.

2D FLR. APT. IN SOUTH SHORE—6 RMS., 2 baths, glass enclosed slpg. porch; gar.; possession March 1; $85. Mid. 5288.

SUBLEASE—6 RM. APT., NEWLY DECOrated; 2 baths. Ph. Bev. 3617 for appoint.

TO RENT—APARTMENTS—SOUTH.

Four, Five, Six Rooms, and Larger.

EAST VIEW PARK
AT 54TH-STREET.
FRONTING LAKE AND OUTER DRIVE.
4 TO 8 ROOM APARTMENTS.
2 AND 3 BATHS.
Office, 5427 EAST VIEW PARK. MID. 2105.

5521 BLACKSTONE-AV.
6 ROOMS, 2 BATHS, $85.
Wood burning fireplace; near I. C. May 1st occupancy. See Berggren.

TO RENT—APARTMENTS—SOUTHWEST.

Four, Five, Six Rooms, and Larger.

7259 S. RICHMOND—5 RMS., 2D FL.; MOD. cor. sun apt., tile bath, incl. por., firepl. Avail March 1st. $45. Prospect 5997.

TO RENT—APARTMENTS—NORTH.

General List.

Eastlake Beach Apts.
7649 Eastlake-terr. AT LAKE. 4 rooms, 5 efficiency, tile bath, shower, private beach, free refrig. Gentiles. Howard L, bus.
2018 BERWYN, 3-4 rooms, large outside. Free refrig. Tile bath, shower, wall bed. May 1 possession. $45-$50. See Leas.
6404 HERMITAGE, 3-4 rooms. New. dec. Free refrig. May 1. $37.50. See Peterson.
2010 FOSTER, 3-4-5 rooms. Free refrig. $37.50 up; 1 blk. hi. schl., surf. N. W. R. R.

2000 LINCOLN PARK WEST
Directly Opposite Lincoln Park.
2-3-5 Rooms, $60-$150.
Attractive Apts. Excellently Maintained.
PETER F. REYNOLDS. LINCOLN 3633.

BUCKINGHAM MANOR.
642-648 Buckingham-place [3300 North]. Modern bldg.; 2½-4 rm. apts. Nr. Lincoln pk.; $32.50 to $45. Agent on premises.

3520 LAKE SHORE-DRIVE.
ONE VERY DESIRABLE 3½ ROOM APT. AND ONE 4 RM. OVERLOOKING DRIVE AND THE LAKE. NOW AVAILABLE.

734 WRIGHTWOOD.
3-5 rm. apts., 2-3 beds. Free gas. See agent on premises or call Randolph 6171.

1230 JARVIS—AT LAKE; BEAUTIFUL 2½-4-5 rm. apts. Gentile. $45 up. Rog. 4825.

One, Two, and Three Rooms.

THE WELLINGTON ARMS HAS A FEW 1½ rm. unfurn. apts. at $45 up; wonderful value for the loc. 2970 Sheridan. Bit. 4600.

SUBLEASE 2 ROOM BEDROOM APT. FROM March 1st, Patrician Apts., 401 Fullerton-pkwy. Call Mohawk 2960.

1100 N. DEARBORN—2-3 ROOM APTS., 24 hr. switchboard. $48 up. Superior 4955.

3518 PINE GROVE—3 RM. APT.; INADOR; refrig.; reasonable. Lake View 7473.

Four, Five, Six Rooms, and Larger.

Marshall Field Garden Apartment Homes

RENTAL SCHEDULE.
3½ rooms, $45.
4 rooms, $42-$50.
4½ rooms, $50.
5 rooms, $55-$60.
6 rooms, $55-$68.

Maintain your living standards at reasonable rentals. Beautiful apartment homes; 9 minutes from loop; amidst flowered gardens. FINEST PRIVATE SCHOOL FOR YOUR CHILDREN. Supervised playgrounds, playrooms, adult recreational center; garage. Selected tenancy assures good neighbors. Visit model apartment. Renting office, 411 Blackhawk-st. Open from 9 to 6 p. m. daily, except Saturday, 9 to 12:30 noon; Sunday, 2 to 5 p. m. Phone Lincoln 2121. Write for PICTORIAL BOOKLET.

3122 SHERIDAN-RD.
8 beautiful rooms, 3 baths; natural fireplace, elevator, private laundry. Priced low. Available now.

2335 COMMONWEALTH.
Sublease 6 room 2 bath apt. Available for occupancy before May 1. Inquire
WILLOUGHBY & CO.,
CENTRAL 5050.

5 ROOM APTS.
opposite Lincoln Park. 1718 N. La Salle-st.; elec. ref. Arched doorways. Rentals $60-$70.
D. F. CRILLY & CO.,
1706 N. Wells-st. Lincoln 5732.

1020 ARDMORE.
10 exquisite rooms, 4 master bedrooms, 3 tile baths, one with shower stall, 2 maids' rms., free refrig., elevator service, doorman. Immediate possession. Rental $250.

5120 N. WINCHESTER.
5 room apt., 3d floor, enclosed rear porch. Rental $60. Garage available.
McMENEMY, INC. DEARBORN 0100.

6126 N. TALMAN-AV.
5 beautiful rooms; 3d fl.; arch openings, canv. walls, tile bath, oil heat; inclosed rear porch; $57.50; good tran. Rog. Pk. 5833.

2309 COMMONWEALTH.
4 rooms and sun parlor, $65. Extra closet space. Excellent rear porch. North Side location. Restricted building.

SUBLEASE.
5444 Kenmore-avenue, 3d apt., 4 rooms and sun parlor, $47.50. Frigidaire; modern. Extremely light and spacious.

2956 PINE GROVE-AV.
4 rooms; very modern; $67.50; canv. walls, tile bath. See Alcholzer, 456 Surf-street.

HIGH GRADE SPACIOUS 4 ROOMS WITH 1½ story living room; natural fireplace; ample closets; tile bath and shower; near Howard L. G. Raymond, Rogers Pk. 0458.

928 WINONA—8 LARGE, SUNNY RMS.; large sun par. and sleep. pch.; 3 baths. One of the best apartments in Edgewater.
H. W. CROXTON & CO., 4723 Broadway.

Ridge-blvd., Near Howard.
5 rm. apt. Exc. bldg. Gas, refrig. incl. Swim. pool, recreation rm. Pets. Holly. 0392.

6 LGE., LIGHT RMS.—SUN PORCH AND slpg. porch; 2 baths. $85. 1 E. of Sheridan-rd.; $85. 543 Lafayette-parkway.

6 RMS.—GOOD PLAN PRIVATE YARD; close to Howard L, schools and shops; $55. Call R. G. Raymond, Rogers Park 0458.

1024 LELAND-AV.—5 ROOMS, $85. Light, comfortable rooms.
H. W. CROXTON & CO. 4723 Broadway.

5680 RIDGE-AV.—5 RMS.—SUN PARlor; near L station. Rent $52.50.
H. W. CROXTON & CO. 4723 Broadway.

SUBLET TO OCT. 7 MOD. RMS. 2½ BATHS, finest loc.; immed. poss.; $95 mo. Excel. trans. Phone Bittersweet 0729.

843 GALT-AV. [4450 N.] AT CLARENDON-av.—4 large rooms; $65.
H. W. CROXTON & CO. 4723 Broadway.

4 RMS., 3D, 2423 PRATT—MOD. TILE bath. shwr.; gentiles; $52.50. Bri. 4495.

3½ RMS., TILE BATH, INADOR BED, $50. March 1st poss. 542 Surf-street. Bley.

821-29 MONTROSE—4-5-6 RMS. $42.50 TO $60; comp. modern; gd. trans. Lon. 2821.

900-08 BELLE PLAINE, 4100 NORTH—5 rms., G. E. refrig.; $75. Agent, on premises.

3644 LAWRENCE—2-4-5 RMS., ELEC. REfrig. $30 to $47.50. Mar. 1st. Randolph 3081.

462 DEMING-PL.—1 BLK. LINCOLN PK.; 5 extra lge. rms.; bath, shwr.; $65.

BEAU. MOD. 5 RMS., STM. HT., REFRIG.; nr. park, L, surf. Only $43.50. Rav. 0599.

550 ALDINE-AV.—4-5 RM. APTS.; NEAR lake; excellent loc. nr. trans. Lak. 6480.

6-8 RMS., 2-3 BATHS; NR. LINCOLN PK.; $75-$105. 700 Irving Park-bl. Lak. 0120.

OAKDALE, 823—4 RMS. NEW BLDG.; TILE bath. Gentiles. $45. Graceland 7470.

TO RENT—APARTMENTS—NORTHWEST.

One, Two, and Three Rooms.

2 AND 3 RM. APTS. AVAIL NOW. STM. ht., G. E. refrig., free gas; ½ blk. L term. Newly dec. J. J. Johnson. 4853 Kimball.

Four, Five, Six Rooms, and Larger.

2130½ N. KEDZIE-BLVD.
5 rooms, inador bed, shower; also 7 rooms, 1st floor, 2 tile baths, tile kitchen, canvas walls. FREE REFRIGERATION; all outside rooms; beautiful well kept building; reasonable. Inspection invited.

4845 N. ALBANY-AVENUE. 4 ROOMS, new electric refrigeration; sun parlor; agent on premises, or call Irving 1943.

SUBLEASE—5 ROOM APT., FACING INdian Boundary Park; 2 baths; three exposures. Gentiles. Call Franklin 4763.

$31-$36 — 5 BRIGHT SUNNY ROOMS. Furnace. Gar. Mills. 5552 North-avenue.

3233 CORTEZ—5 NICE, LIGHT ROOMS; steam heat; refrigeration; $40.

3623 N. DRAKE—5 RMS., 2D FL.; BRK. duplex; $42.50. Johnson Bros. Aus. 3121.

TO RENT—APARTMENTS—SUBURBAN.

NORTH.

Evanston—19 minutes to loop.

6 LGE., LGT. RMS., 2 BATHS, SLPG. PCH., refrig., htd. gar.; all white woodwork; near lake, transp., schools. Greenleaf 0312.

OVERLOOKING LAKE, 498 SHERIDAN-RD. High grade 5 rms., 2 tile baths, garage on prem. Call R. G. Raymond. Greenl'f 0471.

SUBLEASE 6 ROOMS; CLOSE TO "L," schools, N'western. 512 Lee. Uni. 5258.

SUBL. IMMED. DELIGHTFUL 5 RMS., 1 blk. trans. Greenleaf 2354 after 5 p. m.

WEST.

Berwyn—17 minutes to loop.

$35—LIGHT, MODERN 4 RM. APT.; STM. ht. See janitor, 3612 S. Clinton-avenue.

Oak Park—16 minutes to loop.

901 Wesley-av., Oak Park.
4 room apts., $52.50. Elec. refrigeration; well kept building. Immediate occupancy. Agent on premises.

5 LARGE ROOMS—BATH LARGE HALL ON 2d floor; hot water heat; 1 blk. Garfield L. Oak Park. Or divide. Euclid 8254.

$60—5 RM. MOD. APT.; ELEC. REFRIG. Nr. hi. schl. and L. Janitor, 502 Lake-st.

TO RENT—FURNISHED APARTMENTS.

(See Also Hotels and Apt. Hotels.)

SOUTH.

YALE MANOR.
6616 Yale-avenue; fireproof bldg.; modernly furnished 1-2 rm. kitchenette apts.; light, airy; free elec., gas, frig., linen; elev., maid serv.; trans. bus, L, surf. Eng. 7900.

KIMBARK GARDEN APTS.
5317 Kimbark; beau. furn. 3-4 rm. apts.; rent reas.; maid serv. Agent on premises.

4334 ELLIS—3-4 RMS., COMPL. FURN. and equip.; G. E. refrig.; I. C., L, bus.

2444 MICHIGAN-AV — PRI. BATH; CLEAN AIRY KITS.; free gas, elec.; $3-$7 week.

1-2-3 RMS.—FURNISHED APTS.; MODERN-ize; reas. rates. 6427 Harper-avenue.

OAKENWALD, 4562—FACES LAKE, 2 R. frt. Wallbed, $6. Eng. base., $4. Neat, cln.

4 RMS.—INADOR BED; LIGHT, CLEAN; best trans.; $40 mo. 6056 Normal-blvd.

SO. SHORE, NR. I. C., 4 RS. AND HEATED sun porch; nicely furn.; adults. Dor. 2417.

COMPLETE SERVICE—QUIET—L SURF.; R. I. bus; cut rates. 6527 Stewart. Nor. 6288.

4 ROOMS—COMPLETE, FURN.; INADOR. 2 blks. I. C. 1427 E. 68th-st. Dorch. 1213.

LARGE SUNNY 4 RMS.—BEDRM., IN-A-dor; furn.; $45 bus. surf. 1432 E. 69th-pl.

LAKE PARK, 4919—CLEAN, WARM KIT. apts.; $5 up. Refrig., linen, gas, elec. free.

NORTH.

NEWLY DEC. NEWLY FURN.
New General Electric Refrigeration.
$35 TO $45 MONTH.
Beautiful 1 room kitchenette; 24 hour switchboard; 2 blks. from Lincoln Park. Belland Apt. Hotel. 2256 Cleveland-avenue.

918 WINONA (5100 N.).
WINONA BEACH APARTMENTS.
2-3 rm. apts., brightly and tastefully furn.; maid service, excellent trans. Reas. rentals.

LIVE IN A BEAUT. FURN. APT., $37.50 mo. 1 rm. kitchenette, free gas, light, refr., tile bath, shwr., maid serv.; exc. trans. ALDINE APT. HOTEL, 641 ALDINE.

4500 MALDEN-ST. — 1-2-3-4 ROOM APTS.; newly decor., service; free gas, elec., modern; $37.50 and up. Ravenswood 9375.

BUCKINGHAM MANOR, 642-648 BUCKINGham-pl [3300 N.]—Modern bldg. 4 rooms. $60. Near Lincoln Park.

3 RM. APT.—COMPLETE HOTEL SERV. Cambridge Apt. Hotel, 530 Diversey-pkwy.

LARGE 5 RM. COR. APT. NICELY FURN. nr. Berwyn L. 1340 Foster. Sun. 5175.

6383 SHERIDAN-RD.—SUBL. 1½ ATTR. front apt. $47.50; all trans. Bri. 3040.

4 RMS.—½ ATTR. FURN.; REFRIG.; SHWR.; block lake, bus, L. 1333 Touhy.

5 RMS., NICELY FURN.; ELEC. REFRIG. Good trans. 3517 Reta-av. Lake V. 7973.

EDGEMERE APTS., 5443 WINTHROP — 2 rm. kitchenette apts. $37.50 up. Edg. 2180.

1117 N. DEARBORN, WHITEHALL 4318. Desirable 1-2 rm. apts. Full hotel service.

ATTR. KIT. APT.; FRIGID.; PRIV. BATH; hotel serv.; beaut. lobby. $8. 841 Windsor.

1 RM. PULL KIT.—WELL FURN., INCL. gas, lt., linen. 2525 N. Clark. Div. 9500.

3 R. KITNT., PRI. BTH., SCR. PCH., FRIG., $45. Sgl. rm., $4 up. 2719 Hampden-ct.

NORTHWEST.

3644 N. MOZART-ST.—4 OR 6 RMS., GAS, elec., $50 and up. Adults. Have ref.

WEST.

"THE CHATEAU"—1-2-3 RM. FURN. APTS., 24 hr. hotel swbd.; twin beds; free light; Gentiles. 330 N. Austin-bl. Vil.8500.Aus.8510.

SUBURBAN.

MUST SUBLEASE MY 3 RM. APT.; NEWly decorated and furn. in best taste. Near Davis-st.; 2 blks. to "L." 617 Grove-st., Evanston, Greenleaf 5686. Mr. Williams.

WANTED—TO RENT—APARTMENTS.

WANT 6 RM. FURNISHED APT. OR BUNgalow, 3 bedrms. Frigid. North Rogers Pk. or Niles Center. Ph. Edgewater 4825.

3 OR 4 RM. FURN. APT.—LP. TRANS. Occup. Mar. 1. Address D P 124, Tribune.

TO RENT—STORES.

South Side.

IN HYDE PARK—SUITABLE LINGERIE, children's dresses, knit shop, or other bus. Seeberger, 1701 E. 55th-st. Hyd. Pk. 6171.

North Side.

4845 N. DAMEN-AV.—EXTREMELY ACTIVE Lawrence-Damen district; one 16x60 space in 8 store building, available March 1. Take over present Beauty shop or use for other business. Write for other store locations. McMENEMY, INC. DEARBORN 0100.

4015 N. SHERIDAN-RD.—30X70, HEATED. Now 2 stores; will decorate to suit. This Irving Park-blvd. intersection location one of North Side's best. Your inspection invited. McMENEMY, INC. DEARBORN 0100.

STORE—1210 BRYN MAWR; LIVE BUSIness center at Broadway-Ridge. Del. 7519.

STORE IN 100 RM. HOTEL—EXC. LOC. for barber; reas. rent. 4546 N. Racine.

LARGE STORE—STEAM HT., 2938 N. Clark-st. Rent, $40. See janitor on prem.

6407 N. LEAVITT—NR. CORNER DEVON; heated store; $32.50. RANdolph 3477.

HEATED WITH LIVING QUARTERS, NEAR L sta. 1249 Loyola. $55. 18250. She. 8300.

TO RENT—STORES.

Northwest Side.

4029 MILWAUKEE-AV.—STORE, 23X60, suitable for any line of business. Arthur J. Diez. Lakeview 1054.

4155 N. PULASKI-RD.—COR. BLDG.; SML. store; rent reas. Inq. Van Drug Store.

ELSTON-AVENUE, 3541 — 16X55; AT transfer point; cheap. State 3155.

West Side.

STORE—SUIT. MEN'S WEAR, ETC. 8000 Lincoln-av. Bldg., Niles Center 203.

TO RENT—OFFICES AND SHOPS.

Central.

20 E. JACKSON BLDG.
BAIRD & WARNER MGMT., ROOM 800.
Private office and reception room $25
Large, light office, suitable for architect. $50

FURNISHED private offices ....$20 up. Desk space, $10. Mail and Phone Serv.....$5. BETWEEN WABASH-STATE. HAR. 7490.

32 N. STATE, S W COR WASHINGTON—Attractive offices; north light; night service; center loop; sgl. room furn. $20; with reception rm. $30 up; beautiful desk space phone; steno. SWIGART & CO. Room 601.

DESK SPACE AND SPACIOUS PRIVATE offices—carpeted floors—new furniture; ideal surroundings—fin. service—reasonable rent—2d floor. 100 North La Salle-street, or phone Mr. Nelson, Franklin 9400.

— FURNISHED PRIVATE OFFICE, $20 — RECEPTION ROOM; PHONE AVAILABLE. DESK RM.; $10; BLDG. WELL LOCATED. 82 W. WASHINGTON-ST. ROOM 420

WESTMINSTER BLDG., 110 S. DEARBORN—Exceptionally desirable daylight offices. FRANKENSTEIN & CO. CENTRAL 5753.

NORTH AMERICAN BLDG., 36 S. STATE. ATTRACTIVE SUITES AVAILABLE. ROOM 1402. RANDOLPH 6160.

OFFICE, STUDIO, OR DISPLAY SPACE—P. O. in bldg.; low rent. EDWIN J. BOWES JR. & CO., 154 E. Erie-st. Whitehall 6026

PRIVATE OFFICE AND SHARE RECEPtion room and secretary. Suite 610, 310 S. Michigan. Wabash 5595. See McKay.

FURN. PRIV. OFFICE—LIGHT COR. ROOM; carpet; secy and phone serv. incl.; $17.50. $27.50. 203 S. Dearborn. Webster 1693

$1 MO. UP—MAIL-PHONE SERVICE; DESK space; reliable. 203 S. Dearborn. Rm. 902.

TELEPHONE, SECRETARIAL SERV., INC.; mail-phone, desk space. 333 N. Michigan.

PRIV. OFFICE WITH SECRETARIAL SERVice. Suite 1414. 1 N. La Salle. Fra. 1557

Outlying.

OFFICES IN MODERN BUILDING — TO suit tenants' requirements. Attractive suburb. Elmhurst [Ill.] State Bank.

DESK SPACE—MAIL, PH. SERV.; STUDIO office. Which is your need? Enr. 4440.

MOD. OFFICE SPACE LIVE BUS CENTER. 5604 Ridge-av., cor. Bryn Mawr. Del. 7519

WANTED—STORES, OFFICES, LOFTS.

WANTED TO RENT—SMALL PRI. OFFICE space, furnished. Phone State 3141.

WANTED—TO RENT—MISCELLANEOUS.

ABOUT 6,000 SQ. FT., HEATED, ON 2D OR 3d floor in the loop; suitable for meeting hall. Give description and rent wanted. Address D P 117, Tribune.

INDUSTRIAL PROPERTY.

FOR RENT—25,000 SQ. FT. EXCELLENT for light manufacturing or industrial use. Freight elevator, shipping platform, garage for trucks. Location 9 East Ohio, corner State and Ohio, 10 min. from loop. John E. Colnon & Co., Inc. 208 S. La Salle-street. Franklin 5252.

FOR RENT—LARGE HOUSE ON 2 ACRES land. 1 block from Ry. switch. Formerly used as a cabaret. Suitable for light manufacture. Rent $75 a mo. Also other vacant industrial property for sale or lease. Address Chamber of Commerce Secretary, 6132 Lincoln-avenue, Morton Grove, Ill.

WAREHOUSE FOR RENT.
5 story fireproof storage warehouse available shortly. Located in densely populated and desirable section of South side.
Address M J 405, Tribune.

80,000 SQ. FT. ON I. B. B. TRACK; PRIvate switch; suitable for material yard; 1 story frame building, 72x72.
ADDRESS M G 219, TRIBUNE.

LIGHT MFG.—9,000 SQ. FT. SHOWROOM and office, switch track; price $18,000; $2,000 cash. 6316 Northwest Highway. To inspect call B. F. Stahl. Pensacola 2600.

$200,000 BUYS 151,000 SQ. FT., 2 STY., daylt. bldg.; switch; hwy. fl. ld.; 6 a. land; must sell at once. Address L M 281, Tribune.

FOR RENT—1ST AND 2D FLOOR, 75X100, in fine fireproof building 1 block from Loop. HART & WHETSTON. State 8270.

WANTED TO RENT—About 15,000 FT. floor space for woodworking shop. Ph. Belmont 9814. Mr. Thomas.

TO RENT—12,000 FT. 2 STY. BLDG., 1½ mi. W. lp. Address D P 113, Tribune.

FOR RENT—125X33, 619 SO. 10TH-AV. Telephone Maywood 550.

FOR SALE—INDUST. BLDG., 100,000 SQ. ft., htd., spkld., track; sacr. Lincoln 2865.

1,000-3,000 SQ. FT. MFG. SPACES; NR. A. C. D. C. curr. Chittick, Inc., Ran. 2380

33,000 FT. FLOORS; CONCRETE SPKLD. bldg.; St. P. switch; 2 elevs. Ran. 1828.

RADIOS, SUPPLIES AND SERVICE.

SCOTT CUSTOM BUILT RADIO
Why not own a fine reconditioned SCOTT CUSTOM BUILT RADIO when it costs no more than ordinary radio. 12 and 16 tube models and $65 and $125 without console. Studios open daily, except Sunday, until 9 p. m.
4450T Ravenswood-av. Long. 5172.

OUT THEY GO!
1936 radios, floor models and demonstrators, RCA, PHILCO, CROSLEY; also 10 good used console model radios, $3 up.
WURLITZER, 111 S. Wabash-av. Open eves.

1-16 PHILCO 11 TUBE ALL WAVE NOW $39; Zenith 1936 console, $19; Philco, $39; Crosley, $29; exchanged consoles, $10; midgets, $5. Edison. 766 W. Jackson.

100 HOME AND AUTOMOBILE RADIOS AS low as 55 cents on the dollar. All makes. Open all hours. Open eves. Hay. 3020. 601 W. Washington. Open eves. Hay. 3020. 9107 Commercial-avenue. 3322 W. 26th-st.

NEW 1937 GRUNOW CONSOLE FOR SALE —All wave. $19. 3449 W. 26th-street.

BARGAINS IN EXCHANGED RADIOS. LYON & HEALY. 243 S. WABASH.

Service, Repairs, Etc.
GUAR. RADIO SERVICE $1
ANY SET. ALBANY 6460

MACHINERY AND EQUIPMENT.

WANTED, USED CONCRETE MIXER — Want to buy a 1 bag 7 S. mixer with loading skip and auxiliary water tank. Must be in A1 cond. Quote best price. ADDRESS J H 22, TRIBUNE.

DELTA AND OTHER HOME SHOP MAchinery headquarters. LARGE STOCK. Machinery Dealers. 606 West Lake-street.

A. C. AND D. C. MOTORS, UNIT HEATERS, blowers; bought, sold, repaired, exchanged. ARTHUR WAGNER CO. 701 W. Washington.

WANTED PAINT SPRAY, WELDER, fender grinder. Must be bargain. Address D P 122 Tribune.

BARG.—BRK. TSTR. LIFT. AIR COMP.; gar. equip. 3115 W. Roosevelt. Cra. 2362.

NEW, USED FANS, BLOWERS, COMPRESsors, etc. Aaron's, 172 N. Halsted.

WTD.—$10 IN. CIRC. SAW, MTR.; GD. cond.; st. mke., pr. Address D M 218, Tribune.

BARTER AND EXCHANGE.

WOULD LIKE TO EXCH. MY 30 HTS. pedestal perm. waving mach. for baby grand piano or elec. machine. Private party. Address L M 210, Tribune.

SIGN PAINTING—A1, IN EXCH. FOR CAR, furn., clothing, or dental work. Address L O 500, Tribune.

ARTS AND ANTIQUES.

WANT LIFE SIZE OR LARGER INDIAN statuary of either stone or metal. F. M. Weber. Randolph 5300.

SACRIFICE GRANDFATHER'S CLOCK, $1,000 value for $450. Belmont 2105.

AVIATION.

LEARN TO FLY! REAL OPPORT. NEW ship; cheap rates. Drex. 7140 before 9 a. m. or after 5 p. m. Address L P 150, Tribune.

REAL ESTATE—GENERAL.

BROKERS—SPECULATORS!
WE HAVE VARIOUS BARGAINS IN MODERN BUILDINGS IN GOOD LOCATIONS WELL FINANCED AND WE CAN DELIVER—NOW! COME IN FOR FULL DETAILS. FULL COMMISSION PAID BROKERS. PISNO & PISNO, 33 W. RANDOLPH-ST.

REAL ESTATE—APARTMENT BLDGS.

South Side.

SMART MONEY IS BUYING REAL ESTATE.
Near 82d-Ada, 3 6-room apts.; tile, new. Elec. refrig.; Kewanee boiler, 35 ft. lot, side drive, 3 car gar. $15,500. Radcliffe 4150.
Near 85th-May, 2 flat brick, 5-6 rms., gar.; elec. refg. Price $8,500. Rad. 4150.

BIG SAVING ON PRICE OF CENTRALLY located West Auburn pressed brick, 3 flat; owner needs ready cash; 5-6 rms.; oak floors, trim. Tile floors in baths; 2 heating plants; 2 garages. Price $8,500; $2,500 down. See Sims of McClun, 217 W. 63d-st.

12 APT.—CONVERTED, 12-36, 12-28, 36-15. Ideal income home. Woodlawn nr. I. C. Price $27,500 with $10,000 cash.
VLIER REALTY CO.,
1525 E. 53d street. Midway 5550.

MODERN 3 FLAT—3 6-ROOM APTS.; VERY large rooms; elec. refrig.; 3 car gar.; near 87th-Stony Island; price $10,000. Cash payment $4,500. FHA financing. John McCarthy & Co., 1405 W. 63d. Rep. 5000.

ULTRA MODERN THREE APARTMENT—Near 79th and Winchester; octagon frt., 6 lge. rms. ea. tile bath, everything the best. 3 car gar. Just reconsidered, money maker at $13,250. Mr. Minden, Hyde Park 5604.

IF INTERESTED IN A SIX-FLAT BARGAIN see 1041-43 E. 42d place. Only $10,000. R. M. O'BRIEN & CO.
111 W. Washington-st. Randolph 3062.

6 APT.—COLORED DISTRICT; SMASHOUT to close estate; gets $225; price $6,500. Lloyd Realty Co., 139 North Clark-street.

$1,500 CASH, PR. $5,000. GOOD 6-7 RM. 2 flat brick, steam, fur. heat; oak floors, trim. May nr. 57th. Financed. Nor. 3678.

North Side.

Opportunity for Profit
in home and investment; 2 flat bldg. 5 and 5½ rms. 1736 Pratt-blvd. central Rogers Pk. Lot 33x178, ½ paved alley; exc. res. loc. nr. all trans., shopping and schls.; pr. $4,800, cash $2,000; bal. $50 per mo. Mr. Jacobs on premises. 11-5 daily.
COFFMAN REALTY CO. STATE 7796.

ROGERS PARK 6 FLAT.
East of Sheridan-road; modern; 5½ times rent; cash $7,000; bal. 5%, 10 years. Price $28,000; ½ block to L or lake. Tile bath and kitchen; apts. always rented. Address C Y 301, Tribune.

ROGERS PARK 30 FLAT.
One blk. to L Sta. or Lake. 4-5 modern rms.; $25,000 cash, balance 5¼% ten yrs. Income $20,000. Price $110,000. A sound investment. Address D F 230, Tribune.

2 FLAT—5 ROOMS; CRAFTEX WALLS; colored tile baths, enclosed porches; must sell to close estate.
H. J. KARTHEISER & CO.,
2901 Devon-avenue. Briargate 1111.

12 APTS. MODERN, N. EDGEWATER, 4 and 5 rms. corner bldg. attractive late construction, exc. trans. Best buy for investor. If you are looking for a good value for a building or investor at 5 times present low rental. Call Mr. Roth. Sheldrake 8600.

DE LUXE CORNER 3 APT.—NEAR LAKE; 7 rms., 2½ baths; 3 car garage; cost $90,000; will sacrifice $37,500; 1-3 cash. Mr. Kimball. Superior 1859.

5005 N. MOZART—6-6 RMS.; H. W. HT.; 2 car brk. gar.; must go at once; make offer. Shown by appt. only. Pal. 7201.

3 APTS. 6 RMS., 2 BATHS, 3 RM. APT. in basement; Rogers Park; exc. income; Priced $18,000; E-Z terms. Sheldrake 8600.

DE LUXE 6 APT. BLDG., 2 BATHS—Nr. Indian Boundary Park. Rent $8,220. Exc. terms. Hofmann & Co., 6408 N. Western.

3 APT. BRICK—$9,500; MODERN; ENGL. bsmt.; 5 rms. each; built-in tubs; excel. cond.; 2 rents incl. Address M L 211, Tribune.

1¾ STORY, 4-3 RMS. GOOD FOUNDATION. Bargain. Full price, $9,500. Terms. Near L and High School. Graceland 3071.

6 APTS., 462 DEMING-PLACE. 1 BLK. Lincoln park. Make offer. Lincoln 0014.

ROG. PK. CORNER 24 APT. NR. L AND lake. Will sac. for $45,000. Rog. P. 6362.

ROGERS PK. DE LUXE COR. 2 APT., 6-8 rms.; make offer. Mr. Campbell. Shel. 8820.

Northwest Side.

4100 N. DRAKE AVE. 2 FLAT FRAME bldg.; only $3,750. E. Z. terms. 2 apts.; 5 and 5 rms.; 2 car garage; wide lot. Only $3,500; $1,500 required. Inq. 4006 W. Division-street.

2 FLAT, 5'S; MODERN; STEAM HEAT; elec. refrig.; on Bernard-st.; $8,500; $5,000 required. Inq. 4006 W. Division-street.

12 apts.; 4 rooms each; 3 car gar.; ½ dn.
S. E. LOEWENSTEIN COMPANY.
2425 Lawrence. Longbeach 4614.

12 APT. 4 ROOMS, SUN PARLOR; LOT 96x125; rent $4,300; price $23,000. Lloyd Realty, 139 N. Clark-street.

TRUSTEE WILL SACRIF. FOR CASH MOD. cor. 16 apt., 4-5 rms., elec. ref. Rav. "L." Big return. Dirks, 1166 Diversey-pkwy.

REAL BARGAIN—4947 CULLOM. BRICK 2-6s. Separate heat; gar.; tms. Open today.

4 FLAT BRICK, $6,500. [illegible] Draper & Kramer, Inc., 25 N. Dearborn.

4222 N. MOZART—BRICK 2 FLAT, 5-6 rooms; bargain. Make offer. Shel. 8600.

4 APT.—BRK.; 5 LG. R.; STM.; SELL; EXCH.; sm. stv.; cash. 6048 Wabansia. Mer. 2279.

West Side.

MODERN 3 FLAT BRICK, 3-5S. IN EXC. loc.; $12,000. John S. Clark, Austin 1010.

REAL ESTATE—BUSINESS PROPERTY.

South Side.

ON 63D, NR. HALSTED, 46X160 FT. COR. 2 stores, 4-7 rm. apts., 4 c. brk. gar.; income $3,000. Must sell. Reed. Rep. 0670.

North Side.

FIVE ONE STORY STORES.
Corner National Tea and others.
No heat. Bargain at $16,500. Must sell.
I. Schuman Realty Co. 221 N. La Salle-st.

— — TRUSTEE ORDERS US TO SELL — —
10 stores corner, unheated; rent $5,100; will be greatly increased this year.
Price $35,000.
Coffman Realty Co. 1 N. La Salle-st.

100X108 FT. VACANT CORNER ON WESTern-av.; built-up district; ripe for business; great sacrifice if sold at once. Address M F 97, Tribune.

STORE AND 2 APTS. STEAM HT. PR. $6,550. Western near Montrose. Rav. 4391.

REAL ESTATE—HOUSES.

South Side.

INCOME PROPERTY.
Have 2 large stone and brick houses; one 16 rooms on 50 ft. lot, the other 12 rooms on 25 foot lot, immediately adjoining. Brick garage building on each lot, 2 story. Houses being operated as rooming houses; income $300 month. Garages alone pay $160. Will sell each or all. Owner must sac.
ADDRESS L J 250, TRIBUNE.

THE HONEYMOON IS OVER
It's time you settled down to raise your family in this cozy Morgan Park 5 room brick bungalow; 37½x125 ft. lot; hot water heat; 2 car garage; you can't beat it for a price you'll like of only $6,250.
DONALD F. MOORE,
7748 S. ASHLAND. RADCLIFFE 7300.

BUY NOW!
86th and Ada, 6 rms., h. w. ht.......$6,500
81st and Ada, 6 rms. $6,800
[illegible], 6 rms., furnace heat $4,800
8603 ASHLAND-AV. CEDARCREST 1301.

FINE MODERN HOME, $700
down, bal. like rent. 6 large rms., enc. porch, 2 car garage. Sacr. for $3,500. N. [illegible] Owner leaving city. Leaving city. 67th-Western; no agts. Ph. Inf. 5. Rep. 1689.

82D-LINCOLN—8 RM. BRICK BUNG.; STM. ht., tile bath, elec. refrig., 2 car gar. Only $6,800. [illegible]

BRAINARD BRK. BUNG.—5 RMS. DN. 2 UP. Ex. lg. rms. H. w. ht.; 2 car gar.; $5,700. Barrett Bros. 9041 S. Ashland. Bev. 1200.

BUNG.—6 LGE. RMS., TILE BATH, GAS HEAT, insul.; 35 ft. lot. $7,500. Terms. Tri. 2861.

BRICK BUNGALOW—5 ROOMS, BARGAIN; 33 ft. lot, terms. 6941 S. Carpenter. Chicago 5727.

NEW SPANISH BUNG.—1347 W. 97TH-place. Might trade. Vincennes 8761.

Southwest Side.

OWNER CHANGED POS. MUST SELL 5 rm. brk. bung. with 2 rm. attic. 2d fl. frnc.; bath, elec. refr.; 2 car gar. Price $5,500; $1,000 cash req. [illegible] See Mr. Paul Browne at [illegible] Prices Park 2046.

$750 DOWN, FULL PRICE $4,500. [illegible] Hemlock 3380.

3757 W. 64TH-PL.—VACANT 5 RM. BRICK bungalow; [illegible] R. H. HALVORSEN CO. [illegible]

NR. 63D-WHIPPLE — BRK. BUNGALOW; gar., schls., church. $3,000. Stewart 3601.

North Side.

VENETIAN BLINDS ARE AN ADDED ATtraction in this 6 room brick bungalow; 2 baths; [illegible] Devon-Western section. $8,500. [illegible] Walter T. Larson, 5137 N. Clark. Long. [illegible]

BEAUTIFUL 6 ROOM CORNER HOME. Near Indian Boundary Park; tile bath and roof. Attached garage. [illegible] Price $11,500. [illegible] JACOBS & JACOBS INC. 2750 Devon-av.

7 ROOM INSULATED RESIDENCE, GAS heat, garage; [illegible] $8,500. Terms. Walter T. Larson, 5137 N. Clark at Foster.

COZY WEST ROGERS PARK RESIDENCE—5 rs., 1¼ sty. h. w. ht.; 2 car gar.; $10,000. Hoffman & Co., 6408 N. Western. Bri. 4771.

Northwest Side.

WE WANT TO SELL OUR PRETTY HOME. Only 1 block from [illegible] Address [illegible] Tribune.

7 RM. BRK. BUNG.; FURN. HT.; ONLY $2,950; $500 req. Inc. 4006 W. Division.

REAL ESTATE—HOUSES.

Northwest Side.

NEW-DIFFERENT

Individually designed English houses in restricted neighborhood on 35 ft. lots. Finest construction; very latest equipment throughout. SEE MODEL, 3809 N. RUTHERFORD-AV. A. J. SCHORSCH & CO. 6059 Irving Park.

INSURE AGAINST RENT RAISE.

Buy on 10% cash; balance HOLC 15 year plan [illegible] S. O. Stone & Co. 4508 Milwaukee. Pen. 3900.

MUST BE SOLD TO LIQUIDATE MORTGAGE. $6,100

6 rm. brick bung.; h. w. ht.; 2 car garage. Inc. 2659 No. Parkside-avenue.

LOWELL-AV.—NEAR BELMONT: 5 ROOM [illegible]

WELLS-MURRAY & CO. 1139 Lawrence-avenue. Longbeach 4104.

6 ROOM BRICK BUNGALOW, 5 DOWN [illegible] GREGOR, 4300 Lawrence. Palisade 1461.

SAUGANASH OPPORTUNITY—OWNER [illegible]

LIKE NEW—OCTA. BRK. BUNG.; ALL IMP. [illegible] ACME 4126 Milwaukee-av.

EASTWOOD—5 R. BRK. [illegible]

6 R. BR. BUNG.—43 FT. LOT. $6,000; $2,000 cash. 3615 N. St. Louis. Pen. 2601.

West Side.

2 STORY STONE FRT. HOUSE, 5 AND 7 rms. $7,500 [illegible] 4331 Adams-st. Col. 3398.

HOUSES BUILT TO ORDER.

HAVE YOU A LOT?

We will build to suit. Terms like rent. [illegible] BETTER HOUSING CORP. [illegible] Central 3504.

STOLTZNER BUILDING CO.

Your home designed, built, and financed, to fit your particular needs, or bring us your plans for free estimates. [illegible] Palisade 6270.

CHATHAM CONSTRUCTION AND ENG. CO. 7435 Cottage Grove. Tri. 0256. Mr. Sheehan.

REAL ESTATE—VACANT.

Southwest Side.

CLOSE IN—50X132 FT. LOTS; ONLY $200: [illegible] 95th-street.

North Side.

OWNER SAC.—$675 BUYS RES. LOT NEAR [illegible] 2046.

Northwest Side.

2 LOTS, 33X125 FT. EACH; ALL IMPROV. [illegible] 2845.

EDGEBROOK—2 WDD. LOTS, IMPR. PD. [illegible] Tribune.

SAUGANASH COMMUNITY—68 FT. WOOD. [illegible] 3727.

REAL ESTATE—OAK PARK—AUSTIN.

OPEN TODAY—7-9 P. M.

1134 N. RIDGELAND.

COZY COLONIAL—COMPLETELY RECONDITIONED THIS YEAR: 6 rooms [illegible] natural fireplace [illegible] oil ht.; [illegible]

WHY PAY RENT

Use HEMINGWAY'S Investment Plan. Down payments as low as 10%; balance like rent; payments include interest; no financing charges; taxes prorated; property completely reconditioned. You pay no premium for these terms.

Geo. R. Hemingway Org., Inc.

1026 NORTH-BOULEVARD.

Austin 1746. Euclid 3400.

[illegible] BRICK BUNG.—LIVING R. 16X21; [illegible] kitch. [illegible] 2017.

[illegible] 7 RM. [illegible] 24x [illegible] 5637

[illegible] LOTUS-AV.—NR. NORTH-AV. [illegible] 4300.

[illegible] LAKE-ST. [illegible]

REAL ESTATE—SUBURBAN—SOUTH.

General.

MOD. 7 ROOM HOME—FURNACE HT.; 2 car [illegible] Tribune.

7½ ACRES BETWEEN GOVERNORS HIWAY [illegible] $100 [illegible]

Beverly Hills—24 minutes to loop.

2 FLAT BRK.—6-6 RMS.; LIVING [illegible] bath; [illegible] garage. [illegible] 6800.

6 RM. BRK. GAR. 105TH-WOOD: $6,500; [illegible] 300.

Midlothian—39 minutes to loop.

BRICK SEE—4 RMS. AND BATH; LOT [illegible] mo. [illegible] R.I. sta.

REAL ESTATE—SUBURBAN—S. W.

General.

RAISE CHICKENS.

5 rm. hse., hot water ht.; elec., gas; facing state rd.; 2 car garage; poultry hse. for about 1,500 chickens. On 1 acre. Will sell at a bargain. On Rock Island R. R. $500 down, bal. like rent. J. A. Sherman, 6211 South Troy. Republic 4703.

JUST COMPLETED AMERICAN COLONIAL house; garage attached; hot water heat. 3 blks. Rock Island sta.; FHA loan; $500 dn.; $37.50 mo. Address C T 125, Tribune.

POULTRY FARM—4 BLOCKS STATION: elec., hard road, poultry house for 500 hens; $2,750; $150 dn.; $22.50 mo. Pros. 1139.

Palos Park—42 minutes to loop.

10 A. OR LESS WITH WOODED RAVINE. Finest in village. Hi-grade property, zoned, restricted. Mr. Olson, 1910 W. 95th-street.

REAL ESTATE—SUBURBAN—NORTH.

General.

NORTH SHORE'S BIGGEST HOME BARGAIN—2 story, 3 bedrooms, attached garage, heavily wooded grounds [12,000 square feet], near school, walking distance to C. N. W. R. R. or N. S. Electric. Price $5,500. $750 cash, $55 monthly [taxes, insurance, interest included]. Address D F 316, Tribune.

Evanston—19 minutes to loop.

CHARMING BRK. BUNGALOW—LOT 50X150, in best res. section of Evanston. Price $7,850. QUINLAN AND TYSON, Rog. 2616. Univ. 2600.

UNTIL MARCH 1, $3,000 CASH HANDLES 8 rm. hse., garage, henhse., fruit, flowers, on N. S. line. Address D N 163, Tribune.

6 RM. COLONIAL—HT. W. OIL. ATT. GAR. Near school. $9,500. Rog. 0271.

Highland Park—34 minutes to loop.

WOODED RIPARIAN LOT—BEST VALUE avail.; ideal location; $15,000. Heinsen Realty, Exclusive Agents. Winnetka 254.

Kenilworth—28 minutes to loop.

ENGLISH BRICK 8 RM., 2 BATHS, OIL; $16,500. Sears. Kenilworth 5288.

Niles Center—34 minutes to loop.

— — BUNGALOWS—2-3 APT. BLDGS. — —
NILES-WESTCHESTER REALTY CO.,
4120 Oakton-street. Niles Center 2600.

$6,250 TOTAL PR. MOD. BRK. 2 APT. 4959 Dempster at L Term. Ph. Rog. Pk. 2046.

SAC. NEW ENG. BRK. HOME—TILE BTH., kit., can. walls; 2 car gar. 7917 Keeler.

REAL ESTATE—SUBURBAN—N. W.

Palatine—39 minutes to loop.

POULTRY FARM—2 ACRES; 5 ROOM house; 2 henhouses; garage, elec. $2,500; $250 dn.; $25 mo. Address C X 375, Tribune.

Mount Prospect—26 minutes to loop.

3 MODEL HOMES—NOW COMPLETED. PRICES $3,800 TO $5,600. RT. 54, 2 MI. N. MT. PROSPECT DEPOT. SMITH & DAWSON, Builders. STATE 3861.

Park Ridge—21 minutes to loop.

BARGAIN—5 RM. BRK. BUNG. PR. $4,700. Address D N 247, Tribune.

REAL ESTATE—SUBURBAN—WEST.

General.

MUST SELL MY HOME.

5 rooms, on lot 60'x186'. Good house; full plumbing; garage; near C. B. & Q. depot. Desirable close-in suburb. $300 cash will handle, bal. long term. Address D S 577, Tribune.

Free Brick or Free Lumber.

To build your own home with purchase of 50x150 ft. homesite near Wheaton; 38 min. from loop; elec. trans.; easy terms. Full price $195. Address C X 483, Tribune.

MUST SELL AT ONCE—SEVERAL CHOICE vacant parcels in west suburbs; all improv. in; some beaut. wooded; all in high class districts. Address M L 258, Tribune.

INVESTIGATE WESTERN SUBURBS FOR best buys. See us in Riverside, La Grange, Western Springs, Hinsdale. Henry A. Miller.

FARMETTES, $89; TERMS $5 MONTHLY. Office Mannheim-rd., blk. N. of Lake-st.

REAL ESTATE—SUBURBAN—WEST.

General.

SMALL CHICKEN RANCH — [NEARLY 30,000 square feet] facing busy 4 lane concreted Harlem-avenue. A steady market passes your property; electricity, near grade and high schools, walking distance city street car line, about 45 minutes to loop. Price $875, $175 cash required. Address D G 191, Tribune.

Lunchrm. on Super Highwy.

Doing a good business. Must sell account of sickness. 2 acres of ground; 4 rm. hse., water and elec.; 2 car garage and workshop; price $4,500, $600 cash, bal. mo. payments. Address D P 77, Tribune.

Bellwood—29 minutes to loop.

MODERN BUNGALOWS, $1,975-$4,950. Brk. and fr.; 4-5 rms.; nr. tr.; taxes and specs. pd. Hulbert, 6 N. Mich. State 7710.

Cicero—15 minutes to loop.

MARVELOUS BUNG. BUY!

$5,650, easy terms, buys 6 rm. brick bung., almost new; large lot, attractive, light airy rms., garage; near L. See today! Kohout Bros., 6200 W. Cermak. Lawn. 8070.

2 STORY BRICK COMMERCIAL BLDG. ON Cermak Rd., Cicero. Large store and 6 rm. flat above. Price $19,500. Charles J. Beranek, 5706 W. Cermak-rd. Cicero 2467.

Elmhurst—24 minutes to loop.

SACRIFICE UNUSUAL LOT; 4 BLOCKS TO A. and E.; $850. Address M J 99, Tribune.

Melrose Park—30 minutes to loop.

$3,500 BUYS MOD. 5 RM. BRK. BUNG. Look at 1520 N. 17th-av. Ph. Fra. 0576.

Oak Park—16 minutes to loop.
(See Real Est.—Oak Park, Austin.)

River Forest—18 minutes to loop.

GOOD ENVIRONMENT.

Southern exposure—6 light and airy rooms; hot water oil heat; located in the FINEST SECTION OF NORTH RIVER FOREST; restricted area; lot 60x150; priced at $10,500; small down payment; balance conveniently arranged.

WHY PAY RENT

Down payments as low as 10%; balance like rent; payments include interest; no financing charges; taxes prorated; property completely reconditoined. You pay no premium for these terms.

Geo. R. Hemingway Org., Inc.

1026 NORTH-BOULEVARD.

Austin 1746. Euclid 3400.

Villa Park—29 minutes to loop.

COZY 5 R. BUNG., 50X250 LOT, $3,000; bsmt., furn. ht., low tax, nr. sta., schl., stores., $500 dn. Address M L 210, Tribune.

REAL ESTATE—OTHER CITIES.

COMFORTABLE 5 ROOM HOUSE WITH 3 room addition in rear. Electricity, hot and cold water, good furnace, 2 car garage; fruit trees, grapevines. Lot 95x150, 34 miles south of Chicago, 2 blocks to I. C. Sacrifice $4,500, terms. Mrs. Ernst Devine, Monee, Illinois.

REAL ESTATE—RESORT PROPERTIES.

Illinois.

THE ONE YOU LOVE WILL LOVE THIS lovers' retreat—away from the world—on a glorious 12 mile heavily wooded sand bottom lake—4 rooms; Eugene design, white with green trim, inside toilets, etc.; $395 complete, inc. boat—only 50 miles N. W. Will take $10 mo. Address D T 557, Tribune.

— — — — — MUNDELEIN — — — — —
West Shore Park lake lot; all improv.; restrict.; gentiles; 8 blks. elec. line; $195, terms. Address C Y 326, Tribune.

DREAM HOME — SECLUDED LAKE; 45 miles northwest; $595 buys it; pay $10 monthly. Address L G 71, Tribune.

Michigan.

ON LAKE MICH., NR. LAKESIDE, WOODed lot, $20 per ft. Address L C 275, Tribune.

Wisconsin.

COUNTRY ESTATE ON FULLY RESTRICTed Pine Lake, Waukesha County, Wisconsin, 90 miles from Chicago. 3 acres completely landscaped with woods, garden, flower beds, fruit trees and lawn. Main dwelling 12 rooms, colonial type, complete heating system, 4 beautiful master bedrooms, sleeping porch, 3 baths. Also guest cottage, garage, and outside laundry. Yacht club on lake. Wonderful place for winter sports. Sacrifice to close an estate. No brokers. For complete details address J H 19, Tribune.

MAKE AN EXCEP. DEAL WITH A MAN capable of taking over a small demon. chicken and truck farm to be developed on lake subd. Address C L 502, Tribune.

COTTAGE AND 50 FT. LOT ON FOX RIVER north of Antioch; $600 complete; terms. ADDRESS M L 252, TRIBUNE.

OWNER MUST SELL LAKE GENEVA COTT. $950, worth $2,000; 5 rms., water, gas, elec. Tms. Gentiles. Address C O 209, Tribune.

SAC. NEW COT. BOAT $450; INS. TOILET. Lge. Wis. lake. Address M L 254, Tribune.

BEAUTIFUL SUMMER HOME—READY TO move in; $600. Address M M 129, Tribune.

MUST SELL AT ONCE—5 R. LAKE FRONT cottage, $850. Address L N 275, Tribune.

REAL ESTATE WANTED.

Business Property.

GARAGE OR SHOP — SUITABLE FOR auto repairs by 1st class mechanic with complete equipment; north or northwest side. Belmont 8091. Address M L 413, Tribune.

Vacant.

SOUTH SIDE VACANT—SUITABLE FOR small residence. Ph. Drexel 0267.

Miscellaneous.

WE HAVE CASH BUYERS

for reasonably priced N. W. Side bungalows, 2 apts., business prop.; Logan Sq., Avondale, Portage Pk. pref. W. STANCZEWSKI, 1352 N. Ashland. Arm. 2500.

I HAVE MY OWN MONEY TO INVEST IN good store or apt. bldg.; give full inform. on what you have. Address D T 553, Tribune.

REAL ESTATE FOR EXCHANGE.

Apartment Buildings.

EXCH. 2 FLAT 6 RMS. EACH, STOVE heat, clear, for small country place. Owner only. Ill. Address D P 522, Tribune.

3 APT.—6 RMS., TILE BATH. DEVON DIS. for vacant and cash. Hollycourt 1502.

Houses.

CHICAGO 8 R. HSE.; ALL TRANS., SHOPS, and lake 1 block. Ideal for boarding hse.; exchange for N. or N. W. farm or acreage. ADDRESS M L 417, TRIBUNE.

Farms and Acres.

WILL TRADE 35 ACRES CENT. ILL. FOR Apt. bldg. J. Rieley, 836 Wilson-avenue.

Miscellaneous.

NOTICE.

Have you any real estate anywhere in U. S. or Canada, large or small, that you wish to trade? If so, state full details. ADDRESS M J 100, TRIBUNE.

REAL ESTATE LOANS, MORTGAGES.

FIRST MORTGAGE LOANS.

REFINANCING. CONSTRUCTION.
On homes. Long term. Low rates.
MONEY CORPORATION.
100 N. La Salle-street. Franklin 9400.

— — — 1ST MORTGAGE LOANS — — —
LOW COST—LONG TERMS.
We have money to make good 1st mtges. on homes. Convenient monthly payments. BELL SAVINGS BLDG. AND LOAN ASSN., 208 W. Washington-street. Fra. 5445.

LIQUIDATION SALE—$8,000 FIRST MORTgage for $2,500, subject to spec. assess. and taxes, approx. $3,000, on 12 lots, 2 corners, St. Charles-rd., 31st to 32d-aves., Bellewood. A. B. Foster, 127 N. Dearborn, Room 517. Randolph 2447.

WE LEND UP TO 80% OF THE VALUE on homes and apts., 5% 20 yrs.; also government construction loans. Aid in purchases, title and tax troubles. 24 hr. replies. MILWAUKEE WESTERN MORTGAGE CO. 1954 N. Western [at Milwaukee]. Bru. 6200.

PRIVATE FUNDS

For 1st mtges. on business properties. I Schuman Realty Co., 221 N. La Salle-st.

QUICK SERVICE HOME LOANS—CALL FIRST FEDERAL SAVINGS AND LOAN ASSOCIATION OF CHICAGO State 4373. 111 South Dearborn.

1ST MORTGAGE 4% TO 5% INTEREST depending on location and security. General Mortgage Investments, Inc., 33 N. La Salle-street. Randolph 3477.

SMALL 1ST MORTGAGE MONEY AVAIL. Can also purchase defaulted mortgages. A. A. Marquart, 1 N. Pulaski-rd. Nev. 1122.

— — — — — MORTGAGES — — — — —
DOVENMUEHLE, INC.
110 S. DEARBORN-ST. ANDOVER 2200

INSURANCE FUNDS AVAILABLE—LOWEST rates, residential and income properties. Sharon Mtg. Co., 105 W. Madison. Rand. 5656.

HIGHEST CASH PRICES PAID FOR 1ST mortgages on South Side Real Estate. WM. L. SHARP & CO., 237 W. 63d-street.

WANT $4,500 1ST MTGE. [ORIG. MTGE $13,500] on 6 apt.; val. $12,500. 6% int. and $250 yr. P. P. Small comm. Kedzie 1475.

PRIVATE PARTY WILL BUY 1ST MTGES. FOR CASH, DEFAULTED OR NOT; REAS DISC. ADDRESS L L 190, TRIBUNE.

I HAVE MY OWN MONEY TO BUY MORTgages and bonds. Please write me full information. Address D T 554, Tribune.

WANT 5 YR. 1ST MTGS. TO $15,000. Broomell Bros., 111 W. Wash. Ran. 9121.

WE PURCHASE DEFAULTED MORTGAGES, bonds. Elliott, 140 N. Dearborn. Cen. 8466.

SPORTING GOODS.

GUNS, FISHING TACKLE, GOLF CLUBS, outboard motors—we buy, sell, trade. Klein's, 510 S. Halsted. Write for free catalog.

SPECIAL SALE ON FISHING TACKLE, skates. Vodrazka, 3359 W. 26th-street.

SCALES.

WANTED—OLD SCALES AND PARTS FOR cash. Beuckman, 2439 N. Crawford-av.

LOANS—PERSONAL AND BUSINESS.

Personal Property and Salary.

Promise-to-Pay LOANS

No Security—No Endorsers.
No Wage Assignments.

Just Your Plain Note

Promise-to-pay loans are available to salaried people or wage earners, both single persons and married couples.

In addition, we offer automobile financing and other kinds of loans at the same low cost to any person regardless of type of income.

Loan Cost Reduced

3% monthly on $100 or less and only 2% on balances above $100. Stop in, write, or telephone for details.

COMMONWEALTH LOAN CO.
1887
Fifty Years of Service
1937

NORTH:
4803 Lincoln-av., Room 215. Lon. 3456
LINCOLN-BELMONT:
3166 Lincoln-av., Room 224. Bit. 3360
NORTHWEST:
4013 Milwaukee-av., Rm. 307. Avenue 0443
ROGERS PARK:
1791 Howard-st., Rm. 214. Rogers Pk. 0754
GARFIELD PARK:
1 N. Crawford, Room 415. Van Buren 5040
OAK PARK:
139 N. Marion-st., Rm. 204. Village 6886
Chicago phone: Austin 2624
BERWYN-CICERO:
6428 W. Cermak-rd. Berwyn 371
Chicago phone: Lawndale 2882
SOUTH:
6306 Cottage Gr., Rm. 305. Hyde Park 0604
ENGLEWOOD:
749 W. 63d-st., corner Halsted. Eng. 1711

Under State Supervision.

$25 TO $300

On Your Signature Only

QUICKEST AND MOST LIBERAL METHOD.

NO CO-MAKERS—NO MORTGAGES.
LOANS GRANTED IMMEDIATELY.

MARRIED OR SINGLE—ONLY YOU SIGN.
CONFIDENTIAL—1 TO 20 MONTH TERMS.

Phone Your Request
Immediately Thereafter
Call at the Office and
Obtain the Money.

LOCAL LOAN CO.

UNDER STATE SUPERVISION.
7 W. MADISON at State. RANdolph 8400
THOS. F. KERWIN, MGR.
1 N. PULASKI [Crawford]. KEDzie 5900
ARTHUR J. SALS, MGR.
8 N. OGDEN at Madison. HAYmarket 4700
JOHN J. O'BRIEN, MGR.
821 W. 63d-st. nr. Halsted. ENGlewood 7800
MILLARD C. WHITE, MGR.
1212 N. ASHLAND at Mil. BRUnswick 3100
WALTER R. TAYLOR, MGR.
4013 MILWAUKEE at Cicero. AVEnue 1400
JOHN J. FLANAGAN, MGR.
4701 N. WESTERN at Leland. LONgb. 2161
PETER J. BURR, MGR.
EVANSTON PHONE: GREENLEAF 8060

BORROW FROM TOWER
on our new liberal
Signature Only
Plan

If you need from
$25 to $300
for any purpose
See Us Immediately.

Save Money

and time, for we can arrange to take care of your problem instantly and you may take as long as two full years to repay. Of course you can repay the loan as fast as desired and only be charged for the actual time you keep our funds.

3 OFFICES:
28 EAST JACKSON-BLVD.......HAR. 5100
6331 S. HALSTED-STREET........NOR. 3020
4003 W. MADISON-STREET......VAN. 6464
South and West Side Branches Open Tuesday, Thursday Eves. Until 8 p. m.

TOWER FINANCE CORP.

Friendly Personal Loans
$30 TO $300

QUICK, CONFIDENTIAL SERVICE.

SALARY LOANS
On Your Own Signature
Also Furniture Loans.
Automobile Loans.

EASY PAYMENT SCHEDULE.
1 TO 20 MONTHS.

For almost half a century we have been rendering a friendly, confidential and liberal loan service.

Phone Central 4733

C. C. ERD
[ESTABLISHED 1888.]
7 S. Dearborn-st., Room 916.

QUICK SERVICE
FOR ALL KINDS OF LOANS
OUR RATES COMPARE WITH ANY.

Why not come to the ONE place that can take care of you regardless of the type of loan you wish to make

Personal Service.

A private, friendly service to the individual who needs money AT ONCE. We make loans with or without co-makers or on furniture, stocks, bonds, salary, etc.
$30 TO $300 LONG TIME PAYMENTS

L. T. BAKER & CO.

Under state supervision.
30 W. Washington, Room 1407. Ran. 0038.

LOANS ON JEWELRY.

Diamonds, Watches, Silver, Bonds, Stocks, Oriental Rugs, Instruments, etc. Highest Valuations. Rates Low as 1%. MEMBER Chicago Assn. of Commerce.
CHICAGO LOAN BANK.
37 S. WABASH [Cor. Monroe], 3D FLOOR.

WE HELP THE MAN
WHO NEEDS A LOAN.
Loans from $25 to $300.
Salary, Furniture, Auto Loans.
T. B. WARD, INC.,
8 S. Dearborn, Room 408. Randolph 2060.

JEWELRY LOANS

Quickly Obtained. Lowest Rates. No Time Limit. No Investigation. A Most Refined Service.
ILLINOIS STATE PAWNERS' ASSN.,
140 N. Dearborn [corner Randolph], 2d floor

AVERAGE MONTHLY COST ON $100 loans is less than $1.75. Accommodation Loan Co., 140 N. Dearborn-st. State 6600.

CASH FOR EVERY NEED—ANDOVER 2121. TRUSTEES SYSTEM, 201 N. WELLS-ST.

MONEY ON ANYTHING OF VALUE. Federal State Pawners, 8 S. Clark-street.

LOANS—PERSONAL AND BUSINESS.

Personal Property and Salary.

LOANS
on YOUR Signature

NO WAGE ASSIGNMENTS.
NO ENDORSERS. NO WAITING.

REDUCED RATES

HOW YOU CAN BORROW.

1. If you can make monthly payments you can qualify for a loan.
2. You do not need co-makers or endorsers.
3. No inquiries made of employer or friends.

HOW YOU CAN REPAY.

1. Payments on all loans are small. For example, payments on a $200 loan are $10 per month plus interest charges on a 20 month schedule.
2. Monthly rate is 2% on the balance above $100, 3% on $100 or less. This is substantially less than the lawful maximum—on loans over $100.

18—CONVENIENT LOCATIONS—18

28 N. Clark, Room 253. Franklin 0888
105 W. Madison, 14th floor. Franklin 0884
77 W. Washington, 10th floor. State 0151
100 W. Monroe, 7th floor. State 1777
1737 Howard-st., 2d floor. Rogers Park 8320
4753 Broadway, 11th floor. Longbeach 7163
1951 Irving Park, 2d floor. Buckingham 1006
2800 Milwaukee-av., 5th floor. Capitol 3440
4710 Irving Park, 2d floor. Pensacola 4570
6255 S. Ashland, 2d floor. Hemlock 4510
2355 W. 63d, 2d floor. Republic 4472
841 E. 63d, 4th floor. Plaza 8360
6856 S. Halsted-st., 2d floor. Englewood 5534
9204 Commercial-av., 3d fl. So. Chicago 0103
11106 S. Michigan, 2d fl. Commodore 3880
4010 W. Madison, 4th floor. Kedzie 0704
Cicero, 6012½ Cermak-rd. Cicero 6400
Oak Park, 1140 Lake, 3d floor. Euclid 503

HOUSEHOLD FINANCE CORPORATION.

LOANS
COST LESS!

GET THESE FEATURES.

Borrow on your own note.
Single and married people welcome.
You get full amount of loan.
No delay; get your cash immediately.
Easy payments to fit your purse.
Reduced rates. Our monthly charges are only 3% on $100 or less. 2% on balances above $100. Let us explain how the cost gets less and less each month.

We do everything to make borrowing simple and repayment easy. Come in today.

PERSONAL
FINANCE COMPANY

UPTOWN—PERSONAL.
4554 Broadway, 2d floor. LONgbeach 4082
NORTH—PERSONAL.
4770 Lincoln-av., 2d fl. LONgbeach 1321
IRVING PARK—PERSONAL.
3982 Milwaukee-av., 2d fl. PALisade 0989
[Over Art Thompson's Clothing Store.]
WICKER PARK—PERSONAL.
1954 W. North-av., gr. fl. BRUnswick 2850
AUBURN PARK—PERSONAL.
757 W. 79th-st., 2d floor. RADcliffe 8228
WOODLAWN—PERSONAL.
841 E. 63d-st., 3d floor. HYDe Park 1472
MARQUETTE PARK—PERSONAL.
2403 W. 63d-st., 2d fl. REPublic 7229
GARFIELD PARK—PERSONAL.
4010 W. Madison-st., 2d fl. NEVada 2134
OAK PARK—PERSONAL.
1040 North-blvd., 2d fl. VILlage 6840
BERWYN-CICERO—PERSONAL.
6346 Cermak-rd., 2d fl. BERwyn 666
EVANSTON—PERSONAL.
708 Church-st., 2d floor. GREenleaf 6081

Listen to "YOUR UNSEEN FRIEND" AT 4 P. M., C. S. T. Every Sunday, Station WBBM.

LOANS
AT
Reduced Rates

New—Simplified Service
Loans Made Quickly,
Privately, on Your
Own Signature

FAMILY LOANS are EASY TO GET, EASY TO REPAY.

Compare Our
Monthly Charges!

3% on $100 or less;
2% on amounts over $100.

WHY PAY MORE??

SEE US FIRST.

FAMILY
LOAN
Corporation
202 S. STATE-STREET,
3D FL. CENTURY BLDG.
WABASH 2994.

SALARY AND AUTO LOANS
UP TO $300.
Including Civil Service Employees.
30 W. Washington-st. Franklin 8924
6317 S. Halsted-st. Englewood 4010
7 South Crawford-av. Nevada 7060
1548 Belmont-av. Wellington 6700

IMPERIAL
CREDIT COMPANY.

Business Loans.

$300 TO $50,000

On fixtures and equipment of Factories, Laundries, Restaurants, Meat Markets, Hotels, etc. Also on Accounts Receivable.

FOR RELIABILITY DEAL WITH
OLDEST ESTAB. IN CHGO.

NO ENDORSERS—TERMS TO SUIT. Prompt attention to inquiries from Michigan, Indiana or Illinois on loans of $2,000 up.

F. BOLAND,
215 W. RANDOLPH. FRANKLIN 1966

$250 TO $50,000.

To Factories, Printing Plants, Stores, Laundries, Rmg. Hses. Bakers' Autos, Restaurants, Machine Shops, Trucks.

On Machinery, Fixtures, and ACCOUNTS RECEIVABLE.
REFINANCE YOUR PRESENT BALANCE
Lower than Usual Rates.
EASY TERMS. NO CO-SIGNERS
A Call will bring Representative.

National Acceptance Co.
111 WEST MONROE. CENTRAL 5582.

2 Yr. Loans, $500 to $5,000.

PERSONAL—BUSINESS. LOWEST RATES. Monthly payments; quick action. La Salle Finance Corp., 160 N. La Salle. Fra. 3411.

LOANS—$300 TO $50,000; LOWEST RATES; best terms. Phone Gray. Dearborn 8659.

FINANCIAL SERVICE.

CONSULT US—WE PAY DOCTOR BILLS. Professional Acceptance Co. Fra. 2091.

HEIRS—WE BUY AND LOAN ON YOUR interests. Probate Finance, 155 N. Clark-st.

STOCKS AND BONDS.

WE BUY REAL ESTATE BONDS, ASSESSment bonds, mortgages. STERN WEISS BURG & CO., 134 N. La Salle. Rand. 1187.

CASH FOR REAL EST. BONDS, STOCKS, tax warrants, etc. Continental Discount Corp., 68 W. Washington-st. Rand. 2721.

TYPEWRITERS AND SUPPLIES.

RENT A TYPWTR.—$1.50 A MO. WITH priv. to buy. 172 N. La Salle. Fra. 5334.

HOME FURNISHINGS.

(See Also Household Appliances.)

Furniture and Dept. Stores.

OPEN TO THE PUBLIC
JAN. MART SAMPLES
TO BE "CLOSED OUT"
AT ½ COST
OPEN EVENINGS.

Coffee, End, Cocktail, Occas. Tables, Commodes, Lamps, Smokers	$ 1 to $ 8
Occasional, Boudoir Chairs	3 to 9
Comfortable Lounge Chairs	6 to 15
Desks and Bookcases	7 to 10
2 pc. Parlor Sets	18 to 90
Davenports and Love Seats	15 to 49
3 pc. Bedroom Sets	19 to 85
TWIN BEDROOM SETS	35 to 90
7, 8, 9 pc. Dining Room sets	25 to 95
5 pc. Dinette Sets	6 to 24
TWIN STUDIO COUCHES	8 to 25
Wood Beds, Twin and Full Size	5 to 19
Coil Springs, all sizes	2.50 to 12
Odd Dressers, Chests, Buffets, Dining Tables, China Cabinets	6 to 19

RUG BUYERS, ATTENTION!

9x12 Colonial, Moderne, Persian and Chinese designs	$ 7.75 to $45
9x12 solid tone and twist weaves	13.50 to 39

TWO SHOWROOMS.

201 E. OHIO

1 block east of Michigan at 600 North. Second Floor. Delaware 9020.

4750 Washington

AT CICERO-AVENUE. COLUMBUS 9609.

471 EAST OHIO-ST.

Corner Ohio and Lake Shore-Drive, on the Lake Front.

FURN. MART SAMPLES
Offered to the Public.
DISCOUNTS 40% TO 60%
Open Evenings to 9 p. m.

2 piece living room set	$19-$89
3 piece bedroom set	$22-$89
7-8-9 piece dining room sets	$33-$99
5 piece dinette sets	$9-$29
Only better gr. twin studio couches	$16-$29
Lounge and occasional chairs	$3-$12
Odd beds, springs or mattresses	$5-$11
Coffee, end, and occasional tables	$2-$9
Knee hole and secretary desks	$9-$29
Floor and table lamps	$3-$9
Rugs, moderns, Persians, and Oriental patterns, broadloom, and twist friezes 9x12 sizes, from	$8.95 to $69

HUDGIN. TERMS. DEL. 5824.

PINK FURNITURE CO.
Factory Distributors.

Closing out factory samples at ½ price.	
$69 and $79 Parlor Sets	$32
$75 Walnut Bedroom Sets	$35
7-8-9 pc. Dining Room Sets	$37
9x12 Velvet Wilton Rugs	$16
5 pc. Oak Breakfast Set	$12

4535 WASHINGTON-BLVD.

Open every eve., 10 p. m.; Sunday 5 p. m. CREDIT IF DESIRED.

LINOLEUM LAID FREE.

Armstrong inlaid, 98c up. No extra charge for bordering or design. Ph. Senner, Victory 2894. 2940 Wentworth.

3 RMS. USED FURN., $50; $1 DN. A. B. C. Storage. Retl. dept. 2525 Madison. Op. eve.

Central.

1,250 YD. CARPET, 800 YD. LINO. STORE Home, off. stair. Cheap. Dir. Drexel 4676.

MUST SELL HAND CARVED VICTORIAN love seat, 3 chairs. HARrison 6140.

South Side.

7090 COTTAGE GROVE

[Cor. 71st and South Chicago-av.]
SALE OF FACTY. WHSE. SAMPLES.
Parlor Sets ......$39 | Dining Room $39
Bedroom Sets ....$39 | 9x12 Rugs ......$19 up

3½ R. comp., $149; worth $400

2 YEARS TO PAY. OPEN EVES. 10 P. M.

CLOSING OUT ALL STORAGE FURN. 2 floors of furn.; must go; prices cut ½. NO REASONABLE OFFER REFUSED.

3 pc. Wal. Bedrm. Sets	$10 to $30
7 and 8 pc. Wal. Din. Sets	$12 to $35
2 pc. Parlor Sets	$10 to $25
Odd dressers, chests, beds	$3 Up

SCHWARTZ BROS. STORAGE & VAN CO., 7012 Stony Island-avenue. Dor. 8100.

— — $650 4 ROOM OUTFIT, $169 — —
$15 DOWN. 18 MOS. TO PAY.

9x12 rugs, good quality	$15
Wal. bedroom sets	$39
2 pc. parlor sets	$29

Goods held free for future delivery.
GOODMAN'S FURN. CO.,
6821 S. HALSTED-ST. OPEN EVENINGS.

On Sale While They Last.

Big selection of Axminst., Wiltons, Amer. Orientals, 6x9, 8x10, 9x12, $10 up; 9x12, 12 x15, 12x21; Friezette 9x12, all colors, $34.50. Carpets, 85c yd. up. Klever Shampay Kleaners, 4633 Cott. Gr. Op. Tues., Thurs., Sat. eves.

9 PC. ADAM STYLE OLD WORLD MAH. dining rm. suite, $250 value, only $129. DUNN BROS. WAREHOUSES, INC., Retail Furn. Dept., 6714-16 Cottage Grove. Open Sunday, 10 to 5; evenings to 9:30.

1,500 Yds. Showroom Carpet

From Am. Furniture Mart, 45c yard; for Hotels, Stores, Offices, Showroom, Tavern, Stair-Hall Runners, etc. Wholesale, retail. GROVE RUG CLEANERS, 6738 COTTAGE.

BARGAIN HOUSE! CONTINUOUS VALUES! 3 rms.; modern, complete; $279 val., $139. Parl. barg. $37.50-$89 | Bedrm. barg. $29-$89 Rugs [9x12] $9.50-39 | Studio barg. $16-$30 CITIZENS, 6226 COTTAGE. OPEN EVES.

NEW IMPORT. DOMES. RUGS, $15-$20-$25. All new parlor, bedr., din. sets, $29-$39; 3 rms. furn., $125; 4 rms. de luxe, $175; tms. RAPP STORAGE & FURN., 5746 S. Ashland.

COMPLETE 4 RMS., $169—TERMS, $2 PER week. Thousands of furn. and rug bargains. Nelson Bros., 6910 Cottage Grove-av.

MUST SAC. BEAUT. LIVING RM. DIN. 2 wal. bedrm. sets, rugs, lounge chr., etc., 6 rs.; sep. Baird Furn., 6068 Stony Isl., Apt. 1.

NO MONEY DOWN. EASY PAYMENTS. 3 ROOM OUTFIT, $99. ALLIED STORAGE, 4312 COTTAGE GROVE.

$2 PER WK. PAYS FOR 3 RS.—GORGEOUS par., din., bedr., rugs, etc.; complete $125. ATLAS. Open Eve. 6140 Cottage Grove.

FURNITURE MART SAMPLES. Open eves. 6047 S. HALSTED. Easy tms.

QUALITY FURN., RUGS, OCCAS. PIECES. TERMS. 235 W. 63d-street. Open evenings.

North Side.

SELL FOR BALANCE DUE.

REPOSSESSED FURN. AND RUGS, SLIGHTLY USED—BUT NOT ABUSED.
Parlor, Bedroom, Dining Sets........$19-$29
100 9x12 Am. Oriental Rugs.. $10, $15, $25
3 Room Outfit—Worth $375, for $139.
Open Daily to 10 p.m.; Sunday, 5. E Z Terms.

5540 BROADWAY.

4642 N. WESTERN DAILY TO 9, SUN. 5.

IN SCHAULER STORAGE.

Repossessed prices. No finance company. New, used 3-4 room furn., $98-$114; tms. Parlor, bdrm., dining rm., $29-$59. Ret. dept. New, used Am. Gulistan, Wilton rugs, $10-$35.

Rugs—All Sizes—Carpets.

Parlor, dining room, bedroom suites........$29
Wilton Amer. Axmin. Orientals......$10-$25

KANE STORAGE COMPANY

2034 Lincoln-av. Open eves., Sun. Terms

WE HAVE IN OUR WAREHOUSE THREE rooms of furniture originally sold for $295—will sell for balance due, $145. Terms. No finance company to deal with. WALLEN FINE FURNITURE CO., 3300 N. CLARK-STREET. BITTERSWEET 2339.

BEAU. FURNISHINGS OF NORTH SHORE home for sale. French liv. rm. furn. Hepplewhite din. rm., exquisite bedrm., gas range, rugs, desk, lamps, drapes, paintings, etc. Mrs. Cahlman. Furn. 6356 Kenmore. She. 1063.

REMER STORAGE SALE.

4 rms. furn., $98; RUGS, $10-$25. TERMS. No carrying charges; 24 mo.; trade-in allow. 5822 N. WESTERN-AV. DAILY 9; SUN. 5.

SACRIFICE!! BRAND NEW STOCK OF Beds, Coil Springs, Mattresses, $4 each. Twin Studio Couches, $15. Rugs, 9x12, $9. Other sizes in Rugs, $4 to $25! Real buys! 2735 Lincoln-av. Op. Tue., Thu., Sat. to 10.

MUST SAC. FURN. OF GORGEOUS 6 RM. home; studio couch, walnut bedrm., parlor, din. rm. sets, drapes; 10x14 rugs; 9x12, $10. Also odd pcs. furn. Well. 4311. Dealer.

— — DAVID STORAGE BARGAINS — — 9x12 rugs, $15; living room suites, $27; din. rm. sets, $23; bdrm. sets, $25; tms. Furniture Dept., 3238 LAWRENCE-AV.

. SEE OUR SPECIAL DE LUXE OUTFIT! 4 rooms complete, $169. Will separate. We take used Furniture or Rugs in trade. Terms. 3531 N. CLARK-ST. Open evenings.

COMPLETE 4 RMS. $169; TERMS $2 PER week. Thousands of furn. and rug bargains. Nelson Bros. 6310 Broadway. On eves. Sun.

BARGAIN—IMP. ORIENTAL RUG, $20; 2 pc. mod. parlor set, $25. 5540 Broadway.

FINE SAMPLE FURN.—RUGS AT 35% below regular price. 3531 N. CLARK.

FURN. 7 ROOMS—CHEAP; APT. AVAIL. 3d fl., gd. view Cubs Pk. 3631 Sheffield.

6 RMS. FURN. COMPLETE—LEAV. CITY. Sacr. 4521 N. Racine, 2d. Edge. 0131.

WALNUT DINING RM. SET, RUG, 2 lounge chairs. Berman, 6712 Glenwood-av.

Northwest Side.

SELLING OUT OUR ENTIRE SHOW RM. stock, consisting of brand new beds in all sizes, incl. Jenny Lind, 4 Poster, Ladder Backs, $4-$6.75. Guar. coil sprgs., mattrs. $4; hi-grade TWIN INNERSPRING studio couches, $15. CHICAGO BEDDING CO. 3327-31 Milwaukee-av. Pal. 1331.

HOLLANDER STORAGE CO.
9X12 RUGS, $10-$15-$20.
DINING RM., BEDRM., PARLOR SETS, $39. 2420 MILWAUKEE. TERMS. OPEN EVES.

— — NEW AT THE PRICE OF USED — — Parlor, dining, bedroom sets, $28; rugs 9x12, $10 cash, tms. Open eves. 10. Sun. 4. Baer Storage. 1927 Milwaukee-avenue.

NEW 9X12 RUGS, $15.00 UP; PAD FREE. 2483 Irving Park. Natl. Storage and Furn.

HOME FURNISHINGS.

West Side.

— — — IN TUFT'S WAREHOUSE — — — $35,000 FURNITURE MART SAMPLES. Parlor, dining, bedroom sets, $29-$39; imp. Am. oriental rugs, $15-$25. Cash or terms. Allen Furn. Open eves. 9, Sun. 5 p. m. 4444 WEST MADISON.

Suburban.

ANTIQUE FURNITURE, ORIENTAL RUGS, fine dishes. Sacrifice. Pri. party. To see phone West Chicago 133W.

HOME FURNISHINGS WANTED.

FAIRFAX 2835

PHONE McLAUGHLIN.

WE PAY MORE.
USED FURNITURE,
RUGS, ETC. ENTIRE CITY SOLICITED.

KEDZIE 1300

We pay more cash than any dealer for furniture, rugs, sewing machines, grand pianos, etc. Call us. Odd pieces or entire flat.

LAWNDALE 0828

ATTENTION! Don't sell your furniture, grand pianos, rugs, etc., before calling us. EVENING. PHONE CRAWFORD 4328.

PHONE ROCKWELL 6900.

BEST CASH PRICES FOR FURNITURE, RUGS, SEWING MACHINES, AND GRAND PIANOS.

LAKE VIEW 1071.

NORTH SIDERS PHONE US. Just starting business. Highest cash paid for several pieces or entire flats. Call day or nite.

WARNING — DON'T SELL YOUR FURN. before first getting our prices. Phone Lawndale 4300. Day and night service.

WE PAY 75C EACH FOR OLD COTTON mattresses. Any condition. Calumet 5355.

FOR LGE. APT. — WISH TO BUY GOOD furn., rugs, grand piano. Edgewater 1307.

WANTED — 4 ROOMS FURNITURE AND rugs for cash. Call Wentworth 5181.

PARTY NEEDS FURNITURE, RUGS, GRAND piano, linens, paintings, dishes. Lon. 4110.

HIGHEST CASH PRICES FOR PIANOS AND furniture. Call anywhere. Plaza 0692.

ROCKWELL 0901—WILL PAY YOUR PRICE. Need furniture, rugs at once.

OIL BURN., SM. WASH. MCH., WAT. HTR., piano accord., 48 bass. Eve., 2457 Adams.

SUNNYSIDE 6000 — NEED USED FURN. and rugs at once. Will pay your price.

HOUSEHOLD APPLIANCES.

Electric Refrigerators.

CLOSING OUT '36 REFRIGS.—ALL STANDard makes. New 6 ft. I. C. $69.50. Repossessed bargains. Frigidaire, $49.50; Westinghouse, $59.50; Electrolux, $49.50; G. E., $69.50; Norge, $49.50; Kelvinator, $39.50. Manufacturers Outlet, 2751 Milwaukee. Open evenings 10, Sunday 11-4.

BRAND NEW GENERAL ELECTRIC, FAMily size, cost $139, your price $69.95 [discontinued model]. 3322 W. 26th-st. 601 W. Washington. Open Sunday 9 to 5.

. . FREE $10 TO $25 GIFT FREE . . . 50 recond. refrig. slashed below cost. All makes and sizes, $22, $32 up. Terms. Open every eve. 4746 N. Western-avenue.

BIG SAVINGS ON RECOND. ELEC. REFRIG. of nat'ly known makes. $35 up; like new; guar. 220 W. Huron-st. Open Sunday.

HAVE 2 NEW FRIGIDAIRES AT SACRIfice prices or will rent to responsible parties. Bittersweet 4030, Mr. Meyers.

WESTINGHOUSE FAMILY SIZE — $69; A 1937 6 cu. ft. refrigerator, $79. Terms. Open eves. and Sun. 621 W. Jackson-blvd.

BIG SAVINGS ON RECOND. REFRIG.—NAtionally known makes, $39.50 up. Like new; guar. 766 W. Jackson. Open Sun.

Stoves.

CLOSING OUT ALL 1936 RANGES—TABLE top range, formerly $49.50, now $29.50. Also Detroit Jewel, Crown, Universal, on sale. Edison, Whse., 766 W. Jackson.

JEWEL TABLE-TOP GAS RANGE, $25; new. Open eves. and Sun. 621 W. Jackson.

Vacuum Cleaners.

VACUUM CLEANER—LIKE NEW; LATE model; $10. Ravenswood 10409.

FACTORY REBUILT VACUUM CLEANERS; guaranteed. Phone Miss Arlen, State 0571.

USED HOOVER—LATE MOD.; 541 BEATS; $9 with attachs; was $77. Normal 6181.

VAC. CLEANER—VERY LATEST MODEL; cost $89; for quick sale $15. Eng. 2672.

ELECTROLUX WITH ATTACHMENT, $19.50; perfect cond. LONGBEACH 7247.

Washing Machines.

THOR, REC., $19; MAYTAG, REC., $29; 1936 G. E. Hotpoint, $39; 1936 A. B. C., $38. Many others. Edison, 766 W. Jackson. Op. evs.

MAYTAG AND THOR—ROUND TUB...$22 Rec. Terms. Open eves. 621 W. Jackson.

BRAND NEW 1937 THOR WASHER, $29. Floor sample. 3449 W. 26th-street.

THOR WASHER OR IRONER—RENTED 50C a week. 3448 North-avenue. Albany 0140.

USED STAND. MAKE WASH. $10-$15-$20. New ones, $34. $1 wk. 3021 Lincoln-av.

JEWELRY, OLD GOLD, ETC.

CASH FOR OLD GOLD

DIAMOND, JEWELRY, GOLD TEETH, PAWN TICKETS, WATCHES, SILVER. This institution is operated by public spirited citizens to help you obtain cash. MEMBER Chicago Assn. of Commerce.

Chicago Gold Smelting Co.,
37 So. Wabash-av., 3d Floor.

DIAMOND DINNER RING, ALL PLATInum. Beautiful handmade ring. Set with 1 large marquise shape diamond about ½ kt. with 22 large blue white diamonds. SPECIALLY PRICED..$125.00 Diamonds, Pawn Tickets Bought for Cash.

THE U. S. LOAN BANK,
10 North Clark-st., 6th Floor.

— — "CASH IN" YOUR OLD GOLD — — DIAMONDS, BRIDGEWORK, WATCHES, JEWELRY, SILVER, ETC., PAWN TICKETS.

Romack Gold Refining Co.,

7 W. MADISON-ST. at STATE, 5th Floor. Entrance on Madison-street, Room 501.

—OLD GOLD, DIAMONDS—BOUGHT— Platinum, Plated Jewelry, Watches, Silver.

A. QUINT & CO.,

5 N. WABASH, KESNER BLDG., ENTER Third Floor. GOLD SMELTERS, Est. 1873.

PLATINUM FLEXIBLE BRACELET WITH 252 round dias. and 3 marquise dias. Appr. wt. 20 cts. All blue white, perfectly matched, finest quality, sale price, $800. GREAT NORTHERN LOAN BANK, 314 S. Clark. Est. 1869. Web. 7617.

DIAMONDS, PAWN TICKETS, OLD GOLD, Jewelry, Silver, Watches, etc., bought.

JEWELER'S EXCHANGE,

32 N. State, 11th fl., R. 1102. Dea. 8905.

2.10 CT. DIAMOND BLUE WHITE AMERICAN CUT, set in Lady's Newest Design, Tailored Platinum Engagement Ring with 6 diamonds, $275. LEVINSON'S LOAN BANK, 739 N. Clark-street.

SELL YOUR OLD GOLD TO THE OLD RELIABLE UNITED SMELTING WORKS, 39 S. State-street, cor. Monroe, Room 404.

—CASH FOR DIAMONDS OR OLD GOLD— Jewelry, Pawn Tickets, Dental Gold. BARNETT'S, 1st flr., 57 EAST MADISON.

1 CT. DIAMOND, BLUE WHITE, MAN'S gold Gypsy ring, set with 4 dias....$100.00 CHICAGO LOAN BANK, 37 So. Wabash-av.

HIGHEST PRICES FOR OLD GOLD PLATInum, silver diamonds. Martin Refining, 1218 Pittsfield Bldg., 55 E. Washington-st.

PAY BEST PRICES FOR DIAMONDS AND jewelry. Diamond Exch., 32 N. State, R. 900.

OFFICE FURNITURE AND DEVICES.

— — — LARGEST SELECTION — — — AT LOWEST PRICES. Used high grade desks, chairs, filing cabinets, transfer cases, safes, Kardex time clocks, Address, mach., cabts., frames mimeograph. WE BUY & SELL. 39 N. Halsted. Hay. 2730.

WANTED FOR CASH — USED OFFICE equipment; executive desks, swivel chairs, with and without arms; stenographers' desks, tables; prefer steel walnut finish. ADDRESS M G 171, TRIBUNE.

STEEL SHELVING — HEAVY DUTY, ALL sizes; lockers, ofc. furn., steel, wood; imm. disposal. Central, 20 W. Hubbard. Del. 8495.

MULTIGRAPH WITH AUTOMATIC FEEDer, stacker and ink attachment. Cheap. Act quick. Address M M 58, Tribune.

NEW, LATEST MODEL POSTAGE METER and sealing machine; bargain. MONEY CORP., 100 N. La Salle-street.

WANTED OFFICE FURN. AND EQUIP. BY large co. Gd. price; no dealers. Ran. 4780.

DESK FILES, ALL SIZES, LOWEST PRICE. Rodems Furn. Co., 234 S. Wells. Wab. 6736.

8 FT. DIRECTORS' TABLE, 12 LEATHER arm chrs. Exc. desks, files. 172 W. Monroe.

WE BUY AND SELL OFFICE FURNITURE 1027-29 MADISON-ST. SEELEY 2056.

MAKE YOUR SELECTION FROM OUR large new and used stock. 236 W. Lake-st.

TYPEWRITER, $10; DUPLICATOR, $12; Dictaphone, $25. Pruitt, 172 N. La Salle.

40 DESKS, 90 CHAIRS, STEEL FILES, b'kcases, steel shelv., tables. 3917 Sheridan.

NEW USED DESKS, CHAIRS, TABLES, FILing, transfer cases. 160 W. Lake. Ran. 0123.

COAL AND WOOD.

WE GET REPEAT ORDERS FOR OUR HIGH grade coal $4.75 to $6 ton; delivery anywhere. Call day or night. Kedzie 3882.

NEW KINDLING WOOD, SMALL PIECES. $3.75 load; 20 bags $2. Seeley 0677.

EXCELLENT PETROLEUM COKE, $8 TON. Malmquist Coal & Coke Co. Pullman 6020.

LIGHT AND HEAVY MANUFACTURING.

WANT PARTY TO MFR. PATENTED article on royalty basis; 7 million used yrly. cost 30c to mfr. Retail price $1; no brokers. ADDRESS M L 90, TRIBUNE.

WANTED—PRIV. PARTY WITH MACHINE lathe at home to make small parts and springs. Address D P 469, Tribune.

BUSINESS OPPORTUNITIES.

Businesses For Sale.

BARBER SHOP—VERY GOOD LOCATION. Exc. opp. for comb. beauty parlor. Worth investig. 657 S. Harlem, Forest Park.

BARBER AND BEAUTY SHOP—ALSO FIXtures; new, used. PAIDAR, 1120 N. Wells.

BARBER SHOP—3 CHAIRS; WELL EST.; money maker; ex. loc. 7232 W. Grand-av.

BARBER SHOP—FOR SALE. 2624 S. CENtral Park-avenue. Terms.

BEAUTY SHOP—FULLY EQUIPPED, GOOD South Side location, $550; $350 cash, balance to suit; 4 living rooms with bath, heated; rent $35; money maker for right party. Address M L 311, Tribune.

BEAUTY SHOP—UPTOWN DISTRICT. MODern equipment. Established 4 years. Steady income. $3,500 value, for quick sale $1,500. Good reason for selling. Briar. 4393.

BEAUTY SALON—MODERN EQUIPMENT can be moved; need cash; no reasonable offer refused. Oak Park location. Phone Berwyn 5665.

BEAUTY PARLOR—FOR SALE—SUPPLIES, equipment; cash, easy terms. Catalog sent. GIBBS & CO., 21 S. WABASH-AVENUE.

BEAUTY SHOP—LARGE, MODERN; ESTAB. 20 yrs.; loc. 180 mi. Chicago; population 170,000; reasonable. Address L J 248, Tribune.

BEAUTY SH.—BUSY LOC.; RT. $60; HTD. modernistic; wond. opp.; money maker and real buy. Kane, 828 N. State. Sup. 3448.

BEAUTY SHOP—5 BOOTHS, COMPL. EQPT. Will sac. at your own price; investigate. Partners disagree. 4802 Broadway.

BEAUT. SH.—MOD., LIN.-IRV. PK. LOCA.; sickness; rt. $30; h. w. ht.; barg., $1,000 for qk. sale. Kane, 828 N. State. Sup. 3448.

BEAUTY SHOP—SO. SHR.; EST. 10 YRS. Select clientele; mod. equip. 2142 E. 75th.

BEAUTY SHOP—SAC. FOR CASH. OWNER not operator. 329 N. Central-avenue.

BEAUTY SHOP—LONG ESTAB. TRADE. Shop. center. Real moneymaker. Mid. 5157.

BEAUTY SHOP—2D FL.; EXCEL. LOC.; reas.; living quarters. Dorchester 9191.

BEAUTY SHOP—5 BOOTHS. VERA BUSSE, R. 204, 636 Church. Uni. 5808, Evanston.

BEAUTY SHOP—EXCEL. NR. NO. SD. LOC.; sac. Rm. 808, 6 N. Clark-street, Chicago.

BEAUTY SHOP—$3,000; CHROME; MOD.; for $750; at Madison-Crawford. Nev. 2143.

BEAUTY SHOP—N. S.; EST. 11 YRS.; MOD. equip.; 6 booths. Address D N 356, Tribune.

BOOK STORE—AT SAC.; IN HIGH CLASS loop bldg. Address L P 407, Tribune.

CANDY, SCH. SUPPL., LUNCH—RT. $25; 2 liv. r. next to Hi schl. $250. 936 Grace.

CANDY-CIGARETS-NOTIONS—4 LIV. RMS.; good loc.; long estab. 3446 Irving Park.

CANDY, SCHL. SUP., CIGARETTES, FOUNtain; gd. loc.; liv. qtrs.; reas. 2132 N. Cicero.

CANDY, SCHOOL STORE—SANDWICHES; $650; N. Side; gd. bus. 3140 N. Greenview.

CIGARS, CANDY, STAT., FOUNT.; OLD est.; gd. store. Rt. $30 with flat. Price $750. Worth much more. 2311 N. Western.

CIGAR STORE—LOOP. $5,000. GOOD LEASE. Side line. Phone Harrison 5978.

CLEANING, LAUNDRY—OLD EST. RMG.-hse. neighborhood. 4815 S. Lake Park-av.

CORSET SHOP FOR SALE — THRIVING Pacific coast town 40,000; illness forces sale. Twenty-three thousand gross last year. Sell inventory. Bear investigation. Address. 1175 Fifth-av., San Diego, Cal.

DEL., GROC.—COR.; GOOD LOC.; RENT $30. Stm. ht.; sm. apart. Fine for cple. Worth $1,500, sac. $775, tms. 4324 N. Damen.

DELICATESSEN—OWNER CAN NOT HANdle. Cheap rent. Must sacr. 3437 Madison.

DENT. OFF. AND PRACTICE—X-RAY. IMmediate sale. 5058 W. Chicago-avenue.

DINING ROOM, LUNCH COUNTER, AND Bar—Complete, connected with hotel; best location in Hyde Park; attractive lease; reasonable. Hyd. 2020. Ask for Dining Room.

DRESSMAKING - CLEANING SHOP — WEST Side suburb. Est. 10 yrs. Large stock of merch., exc. loc., mod. fixtures, paying bus. Owner retiring. Address M K 221, Tribune.

DRESSMAKING, LINGERIE AND HOSIERY shop; att. fixtures, good business; low rent. Living quarters. Sell very reason. Stew. 6199.

DRESS SHOP—GOOD LOC.; EXCELL. BUSIness; leaving city. 1212 W. 79th street.

DRUG STORE—FOUNTAIN; WELL ESTAB.; cheap rent; on northwest side; reasonable. Address M L 485, Tribune.

DRUG STORE—CHEAP; GD. LOC.; MIXED neighborhood. 2612 W. 71st-st. Rep. 10256.

DRY GOODS STORE — ESTAB.; CLEAN stock; good loc.; can be bought reas. on account other business. 454 N. Parkside. 5600 BLOCK WEST.

FLOWER SHOP—LOC. IN LGE. N. SIDE hotel; center of going bus. dist. Exc. opp. Reas. ADDRESS D P 516, TRIBUNE.

FOOD SHOP—TO RAISE CAPITAL FOR ANother business, partners will sacrifice at ½ value. Stock and fixtures in A1 food shop in Sheridan-road's livest day and night spots. Steam table and complete equipment. Full line best merchandise, including liquors. Store grosses $1,000 weekly. John J. Ready and Co., 4001 Sheridan-rd. Buckingham 0500.

GARAGE—FULLY EQUIP. YEAR ROUND storage pays overhead; cheap rent; gross $15,000 a yr. Partners disagree; invite investigation. J. B. Read, 139 N. Clark-street. Cent. 2901.

GAS STATION AND GREASING PALACE—Located in thickly settled residential neighborhood; 15,000 gallon average; equipped with brake testing and auto repair shop. 10 year lease. Reasonable rental. $4,000 to $5,000 will handle. ADDRESS M M 300, TRIBUNE.

GAS STA.—USED CAR LOT, NORTH SIDE. Gd. cor., $200 handles. Independence 1707.

GAS STA.—BUSY COR.; WONDER. OPPORT. $250 handles. 4137 S. Kedzie-avenue.

GAS—SO. SIDE; LARGE GALLONAGE; $350 full pr. Call station, Stew. 6070.

GIFT AND BOOK SHOP—FULLY EQUIPped and stocked; M. O. business going; Rm. 307, 6 N. Michigan; show 12 to 4 p.m.

GROCERY-DELICATESSEN — SHELVES full of new goods; 2 lg. liv. rms. 5962 West Chicago-av., nr. North Austin-blvd.

GROCERY STORE — MODERN FIXTURES and equip.; nr. Addison and Southport; doing good business; sac. Ph. Lin. 8096.

GROC.MKT.—ESTAB.; ELEC. REF. 958 W. 63d-st.; real buy; aft. 7 p. m. Vin. 6052.

GROCERY-DEL.—1ST $250 CASH TAKES IT. Good stock; low rent. 1822 School-street.

GROCERY-DELICATESSEN— ESTABLISHED 17 yrs. N. W. side. Humboldt 3030.

GROCERY—BEST S S · LG. STOCK; GOOD bus. Price right. Quick sale 1461 W. 63d.

HAMBURGER-LUNCHROOM—WILL SACRIfice on acct. other bus. Berk. 8923.

HAMBURGER SHOP—GOOD LOC.; ACCT. other bus. 5902 W. North-av., after 6 p. m.

HAND LAUNDRY — REASONABLE. NR Humb. "L" transfer sta. 1606 N. Lawndale.

HARDWARE-PAINT STORE—WELL EST.; well stocked. Graceland 2842 aft. 6 p. m.

HOTEL—45 ROOMS, CONCRETE BLOCK, upper Wisconsin. Furniture and tavern included. $1,100; tms. A. Wood, Glidden, Wis.

KNIT SHOP—WELL ESTABLISHED. GOOD location. Large space. Moderate rental. Stock and fixtures. Greenleaf 2100.

KNIT SHOP.—ATTRAC. FURN., LARGE stock, exc. following. Real buy at price. Must leave city. Address L N 219, Tribune.

LETTER SERVICE—WELL ESTABLISHED, growing bus.; mimeographing, multographing, etc.; must sacr. due to other bus.; busy Chicago suburb. Address M M 275, Tribune.

LUNCHROOM-HAMBURGER — $500 BUYS. Quick sale necessary acct. other business. Balance easy terms. 4709 Sheridan.

LUNCHRM.—TRANSFER COR.; EST. 8 YR.; gd. bus; sac. $425. Ste. 9116. 806½ E. 79th.

MANUFACTURERS — DISTRIBUTOR OF well known automotive line sales and service. Steady income, established 12 years. A real buy for a man mechanically inclined. Full price $300 cash. ADDRESS M J 279, TRIBUNE.

MASSAGE-PHYSIOTHERAPY STUDIO—COMplete equip.; est. fol. 3921 Lincoln-avenue.

MEAT MKT.—2 8 FT. MOD. WHITE PORC. refrig. counter, 8x10 cooler and coil; Frigice mach.; 2 scales, slicer, grinder, trms. 2740 Central-st., Evanston, Ill., Sta. 3488.

MEAT MARKET—WELL ESTABLISHED; gd. apartment nbrhd.; no competition; owner selling on acct. other bus. She. 5561.

MILK STATION, LIGHT GROCERIES—LIVing quar.; rent reas. 906 N. Western.

PLUMBING SHOP—331 W. 69TH-ST. WELL equip. for jobbing; long est.; best cash offer takes it. Normal 6198.

RESTAURANT AND SANDWICH SHOP—Southwest location, business street; good lease; new fixtures. Must sell. Father and son disagree. Address M G 170, Tribune.

RESTAURANT—SALES, $850 WEEKLY. Must unload. I am not a restaurant man. Stubbs. Call Dor. 3341 between 12-6 p. m.

RESTAURANT—SUBURB OF CHGO.; GOOD business; will sell for ½ price account of health. Address J H 11, Tribune.

REST.—FOR SALE OR RENT—TRANS. LOC. Established 30 years. 1807 S. Ashland.

REST.-TAVERN—EST. 18 YRS.; BL. OPPT.; sacrifice on acct. ill health. Ph. Edg. 1167.

RMG. HS.—36 WELL FURN. ROOMS, DEARborn St. Reas. Rt. Pr. $3,300. Terms. Steinbock & Alexander, 160 N. La Salle.

RMG HSE.—NR. 63D EAST OF COTTAGE; 36 rms.; all kit.; business and buildings; $13,500. Broomell Bros. Randolph 9121.

RMG. HSE.—24 RS.; RT. $55; PR. $1,000. CAPPS CO., 61 W. Schiller. Sup. 6160.

SALES OFFICE FACTY., REPRESENTAtives, built-in kitchen cabinets, sinks, stoves; reas. Address D P 461, Tribune.

SCHOOL STORE—SERVE LUNCHES. RT. $30. 5 liv. r. 8060 Vincennes. Rad. 0597.

SCHOOL STORE—SUPPLIES, LUNCHES, candy, novelties. Sac. 414 W. 69th-street.

SHOE REPAIRING, HAT CLEANING, TAIloring and shoe shining parlor—Gd. loc.; cheap; sell at once. 1504 Howard-street.

TAILOR—CLEANING SHOP, LIV. QUARters. Rent $30. $200. 3036 N. Crawford.

TAVERN—ESTABLISHED 3 YEARS; GD corner location; selling on account other business. Reasonable. Mans. 9490.

TAVERN-NIGHT CLUB—CAPAC. 125; S. S.; wkly. income $800; low rent; no reas. offer refused. Address L M 209, Tribune.

TAVERN—DOING $2,000 MO. RENT $40. Liv. rms. Must have $1,200 cash. Ph. Englewood 7071 or address M L 484, Tribune.

TAVERN — ACROSS HOLY SEPULCHRE cem. Gd. bus. 6000 W. 111th-st. Oaklawn 81.

TAV. REST.—GD. LOC. EXC. BUS.; ILL health. Or take partner. 904 E. 55th.

BUSINESS OPPORTUNITIES.

Businesses For Sale.

TAVERN—WELL ESTAB.; GOOD LOCAtion. Phone Lincoln 1226.

TEXACO STA.—N. W. COR. 47TH-KEDZIE; big indust. dist.; $450 full pr.

TRUCKING PERMITS TO WISCONSIN—Very valuable. Apply 3913 Michigan-av.

FOR SALE OR RENT; FULLY EQUIPPED boiler and tank shop in southwestern Wisconsin. A town of about 3,000 population. ADDRESS J H 21, TRIBUNE.

RARE CHANCE

TO BUY TRIPLE BUSINESS. For the price of one. NIGHT CLUB-TAVERN-BOWLING SALON. Business well estab., 10 years; no competition in this location. Wonderful chance for right man. Owner's sickness forces to sell. For inf. call Victory 9163, after 1 p. m.

FOR SALE—BEVERAGE PLANT, BUILDing only. South side location. Address L K 273, Tribune.

COMMERCIAL STEAM LAUNDRY OUTSIDE Chi.; $3,000 cash. Address D P 104, Tribune.

60 ROOMS, RENT $90, $600 INCOME, $2,000 required. M. De Woskin, Sta. 9891.

IF THE KIND OF STORE OR BUSINESS you want to buy is not offerd for sale today why not advertise in the Business Opportunity Wanted Column? Stop in today at the Tribune Want Ad Office, Madison and Dearborn-streets, or call Superior 0100. Ask for an Ad Taker.

Partnerships and Investments.

WE NEED 12 MEN—ABLE TO PURCHASE latest model C-60 International tractors at big discount. Moderate down payment. Convenient terms. To pull our trailers on attractive 2 yr. contract. See, write or phone R. E. Hitchcock, 2908 W. Taylor-st., Van B. 3145.

1C-5C PEANUT, GUM, CANDY MACHINE. Routes established. $100 and up. Good loc. Burel & King, 30 N. La Salle, R. 415.

GOOD VENDING ROUTES OPEN. 1C-5C machines. You can start with small capital. Stone Bros. Factory, 800 S. Ada-street.

ROUTE MAN [CANDY] — NO SELLING; $650 cash req. Rm. 726, 30 N. La Salle.

Distributors.

RESPONSIBLE, ABLE TO HANDLE EXclusive state territory. Big money to be made selling most efficient air circulator with full 5 yr. guarantee. AIR STREAM CIRCULATOR, 1525 E. 53D-ST., CHGO., SUITE 730.

Concessions, Locations, and Leases.

FOR SALE—MILK PLANT, BUILDING only; so. side location; has grade A inspection. In operation at present, capacity 20,000 lbs. Owner moving to larger plant. Address L K 272, Tribune.

BUSY LUNCH COUNTER IN HUMBOLDT pk. district; fine opportunity; very little money req.; can be had on rental basis. Jewish cooking nec. Armitage 10061.

BEST DEPT. STORE IN LIVE SUBURB. Will rent space for Women's Dresses and Millinery. Percentage basis. Gentile. Address L N 484, Tribune.

SPLENDID OPP. FOR DRESSMAKER IN exclusive dress shop; exceptionally large work rm.; estab. clientele. Cedar 2828.

WANTED—SPACE N'WEST SIDE SUITABLE for small contractor's yard and office. ADDRESS M L 408, TRIBUNE.

WOMEN'S READY TO WEAR SHOP LOCAtion; low rent. Address L G 97, Tribune.

Business Equipment.

BARBER FIXTURES — WHITE TILE, 2 chairs; mod., compl. $200. 3721 Southport.

Wanted.

WILL PAY CASH FOR STORES OR STOCKS OF MERCHANDISE. L. GOODMAN, 672 WEST ROOSEVELT. CANAL 8625.

$500 TO INVEST IN A SMALL GOING business. Edgewater 5058.

WANT GAS STATION, FULL PITS. PRIV. party. Keystone 6261.

BOWLING ALLEY ESTABLISHM'T WANTed. V. Williams, 6337 N. Merrimac-av.

BUSINESS DIRECTORY.

Moving, Storage, Etc.

Move Safely, Trans-American

Insured padded van service anywhere. OFFICE AND WAREHOUSE, 540 W. 59TH. PHONE WENTWORTH 0109

NATL. DELIVERY ASSN.

Long distance moving; estimates furnished free. Insured, padded vans. 20 W. JACKSON HARRISON 8530.

SAVE 40%—MOVE SAFELY IN PADDED compartm. cars everywhere U. S. and Canada. General Movers, 3204 Harrison. Van B. 6878.

— — — UNION VAN LINE, INC. — — — LONG DISTANCE MOVING. 82 W. WASHINGTON. STATE 7645.

LOCAL MOVING AS LOW AS $5; INSUR. Long distance moving at return load rates. Longbeach 4006. Day, night or Sun. Est. free.

Painting and Decorating.

CEILINGS CALCIMINED $1.50 UP; ROOMS papered, $4.00 up; kitchen or bathroom enameled, $5.00 up. Lake View 10171.

PAINTING AND DECORATING ON TIME payment. Free estimates. Rep. 5882.

PAINTING, DECOR., FREE ESTIMATE; we go anywhere. Paper, $2.50 up. Jun. 1844.

Piano Tuning.

PIANOS TUNED, $2; 21 YEARS' EXP. REpairing; reas.; guar. Cole, Republic 5218.

Rug Cleaning.

9X12 DOM., $1.25; 2 FOR $2.25; THORO. cleaning. A-Z Cleaners. Longbeach 0568.

$1.25 9x12 THOR. CLEANED BOTH SIDES; exp. repair. M. & M. Cleaners. Kedzie 1614.

CLOTHING, FURS, ETC.

SLIGHTLY USED FUR COATS—TAKEN IN trade, also coats left for storage and repairs but uncalled for being sacrificed for balance of bill. French Seal, $10; Caracul, $15; Broadtail, $18; Muskrat, $20; Leopard Cat, $24; Racoon, $25; Pony, $22. Nat. Squirrel, $45; Leopard, $55; Beaver, $45, AND MANY OTHERS WORTH 4 TIMES THEIR PRICE. MILLER FUR CO., 166 N. Michigan-avenue. Open eves. 'til 9 p. m.

SHOWRM. SAMPLE COATS—SAC., MINK, Persian, Squir., Ermine, Raccoon, $35; Carac., $45; Muskr., $50; Seal, $35. 5 S. Wabash. R. 208.

FINAL CLEARANCE 400 UNREDEEMED fur coats, $10 and up. Uncle Max's Loan Co., 675 North Clark-st.

— — — PHONE LAKE VIEW 6820 — — — Highest cash paid for men's used clothing, ladies' fur coats; will call. 4042 Broadway.

SALESMAN SAMPLES—CAR'CL COAT $50; Per. Lamb, $75; Mink, $150; Seal, $35. Others. LINN, Field Annex, 25 E. Washington.

MORE CASH FOR USED CLOTHING, FURS. 4545 Sheridan-rd. Ph. Edgw. 7630. Will call.

AUTOMOBILES WANTED.

CASH FOR YOUR CAR

We pay off your notes or mortgages; give you cash or another car for your equity. Col. 7180. 4647 Madison.

CARS WANTED FOR CASH.

Bring car and title. Take home cash. Highest cash paid. 2317 S. MICHIGAN.

WRECKED OR OLD CARS AND TRUCKS WANTED. CASH. LEVIN AUTO PARTS, 2015 SOUTH STATE-ST. CALUMET 4400.

WANTED—USED JUNK OR WRECKED trucks, cars, tractors. Highest prices paid. Martins. Diversey 2772.

SEE OTHERS FIRST BUT WE PAY HIGHest prices for your car. Ready cash today. 6811 S. HALSTED-ST. Ph. Wentworth 2727.

CASH FOR YOUR CAR—WILL PAY OFF liens or give OTHER CAR FOR EQUITY. 2 E. Garfield-blvd. Atlantic 4000.

WTD.—CARS IN GD. COND.; PAY HIGHEST cash prices. 5444 Broadway. Lon. 5875.

HAVE CASH FOR GD. LITE CAR FROM priv. party. 3946 N. Western. Irv. 9090.

WANT MOST CASH FOR YOUR CAR? SEE STONE. 4852 Lincoln-avenue. Rav. 0774.

CASH FOR LATE MODEL LIGHT CAR from priv. party. Call today. Jun. 2350.

USED CAR WANTED—PRIVATE PARTY. Cash. Randolph 8884. Collins.

AUTOMOBILE LOANS.

CASH
in 10 Minutes
on your auto or truck.
20 MONTHS TO PAY.

AVERAGE MONTHLY COST LESS THAN $1.75 ON $100 LOAN. DEAL DIRECT WITH OWNERS.

Private Consultation Rooms.
WINTER-HIRSCH.
20 Years in Same Location.
1842 S. MICHIGAN
CALUMET 4290.
New West Side Location.
4653 W. MADISON
AUSTIN 1243.
Under State Supervision.
PLENTY OF FREE PARKING SPACE.

AUTOMOBILE HOUSE TRAILERS.

For Sale.

SILVER DOME SPECIAL—$375. Rent or trade. Used trailers low at $95. SILVER DOME DIST. 2441 S. Michigan.

1936 MODEL - SLEEPS 4 · USED VERY little; $235; others. 5133 Irving Park.

ALL NEW 1937 ROYALS — LAVATORY; used; accessories; terms. 4654 Washington.

USED GILKIE FOLDING COVERED WAGon; Winged Home. Gilkie Dist. 2412 Mich.

COVERED WAGON—TERMS TRADE RENT. Factory Distributor. 2309 S. Michigan-av.

100% STEEL TRAILERS; SAFEST; MOST durable; $500-$795. 4640 Washington-bl.

Utility Trailers.

LUGGAGE TRAILERS—3 SIZES. NO MONEY down, 10 months to pay. Calumet 7022. BELL TRAILER CO. 2459 S. Michigan.

USED AUTOMOBILES FOR SALE.

YOU GET A
BETTER BUY
from your
BUICK DEALER
Great Used Car VALUES in This Alphabetical Directory

BUICK '36 81 SED., $950
A beautiful maroon color. Has built-in trunk and heater. This car is like new in every detail.
BROADWAY BUICK CO.
5701 N. BROADWAY. LON. 7700.

Buick '36 61 W.Sed.,$895
A trunk sedan with heater, radio and 6 wheels. This car is like new. An excellent buy.
NORTHWEST BUICK.
3801 LAWRENCE. KEY. 7400.

BUICK '36 SED., $875
Has heater, 6 "Lifeguard" tubes. Low mileage. A splendid buy.
WEST SIDE BUICK CO.
4666 WASHINGTON-BLVD. AUS. 0700.

BUICK '36 68 SED., $845
A two door touring car with built-in trunk, fine radio and many other extras.
GERWIG MOTOR SALES.
8443 S. ASHLAND. CED. 2600.

BUICK '36 SEDAN, $745
Trunk model with heater; beautiful gray finish. Very low mileage.
WEST SIDE BUICK CO.
4666 WASHINGTON-BLVD. AUS. 0700.

BUICK '36 SEDAN, $725
A touring car with 6 wheels; low mileage; fully equipped and guaranteed.
OAK PARK BUICK CO.
702 MADISON-ST., OAK PARK. MAN. 3000.

BUICK '36 48 SED., $700
Musketeer blue color. Has built-in trunk and heater. This car has been very carefully driven and is an excellent value.
BROADWAY BUICK CO.
5701 N. BROADWAY. LON. 7700.

BUICK '34 67 SED., $615
A real beauty. All accessories. 100 other fine cars to choose from. See us first.
LINCOLN PARK BUICK CO.
958 DIVERSEY-PKWY. BITT. 0970.

BUICK '34 67 SED., $595
4 door, 5 pass., 127 inch wheelbase; hot water htr., clock, cigar lighter, trunk, $10.50 license. Low upkeep. All renewed.
LOGAN SQUARE BUICK CO.
2648 MILWAUKEE-AV. SPA. 6060.

Buick '35 Brghm., $595
4 door, 6 wheel, equipped. In new car condition. A real buy.
NEWTON MOTORS, INC.
4079 MILWAUKEE. AVE. 7778.

BUICK '33 SEDAN, $425
A Victoria 5 passenger with 6 steel wheels. This car is in original condition; very clean throughout. Guaranteed.
SOUTH SHORE BUICK CO.
6208 COTTAGE GROVE. MID. 6403.

CHEV. '33 COACH, $265
Master model. Here's a rare bargain, plus economy. Equip'd with heater, spotlight, etc.
JAMES LEVY BUICK CO.
2257 S. MICHIGAN-AV. CAL. 4626.

CHEV. '32 COUPE, $195
Victoria 2 door. This car has been thoroughly reconditioned and is guaranteed.
OAK PARK BUICK CO.
702 MADISON, OAK PARK. MAN. 3000.

CHRYS. '33 SED., $350
Has radio and heater. This car is in good condition throughout. A fine car at a low price.
WESTERN-DEVON BUICK CO.
6100 N. WESTERN. BRI. 6100.

DODGE '35 SEDAN, $475
Very clean car. Finished in black. Tires, upholstery, motor and appearance good. An except. bargain at this low price.
LOGAN SQUARE BUICK CO.
2648 MILWAUKEE-AV. SPA. 6060.

FORD '35 SEDAN, $465
De luxe model town sedan in dark green finish. Has built-in trunk, radio, 2 heaters and safety glass. Motor A-1 condition.
NORTH SHORE BUICK CO.
1572 MAPLE, EVANSTON. UNIV. 5962.

FORD '35 COACH, $375
De luxe model. Has heater. The mechanical condition and finish are in excellent condition.
NORTHWEST BUICK.
3801 LAWRENCE. KEY. 7400.

LAF. '35 SEDAN, $395
A town sedan with side wings, 1 fender welt. 6 cylinder. Has radio and heater. Desert sand finish. Here is a real bargain.
NORTH SHORE BUICK CO.
1572 MAPLE, EVANSTON. UNIV. 5962.

LA SALLE '34 SED.,$565
4 door. Has many extras, trunk compartment, etc. Car looks like new.
GERWIG MOTOR SALES.
8443 S. ASHLAND. CED. 2600.

Packard '34 Phae., $695
Like new; has radio, tonneau speaker, other accessories; low mileage; a real beauty at a sacrifice. 100 others to choose from.
LINCOLN PARK BUICK CO.
958 DIVERSEY-PKWY. BITT. 0970.

OLDS '34 SEDAN, $395
Touring sedan, built-in trunk; as perfect as a new car. Loads of extras. This is a real bargain price.
JAMES LEVY BUICK CO.
2257 S. MICHIGAN-AV. CAL. 4626.

PACKARD '32 SED.,$395
Model 900. 6 wheels. Has been thoroughly reconditioned and is guaranteed. Low G. M. A. C. finance rate.
SOUTH SHORE BUICK CO.
7320 STONY ISLAND. MID. 6403.

PONTIAC '35 CPE., $495
A sport model with radio and heater. In new car condition. This is a real buy.
NEWTON MOTORS, INC.
4079 MILWAUKEE. AVE. 7778.

PONTIAC '33 CPE., $325
Has rumble seat, radio and heater. A fine car in very good condition.
WESTERN-DEVON BUICK CO.
6600 N. WESTERN. BRI. 6100.

See This Column SATURDAY for more Buick Dealers' Bargains

USED AUTOMOBILES FOR SALE.

Cadillac-La Salle
YOU WANT
QUALITY — PRICE
WE HAVE BOTH.
SEE THESE CARS.
Practically all Reconditioned.

CADILLAC—'35 sedan. "Cadillac Standard" Reconditioned car ..$1,095
DUESENBERG—Phaeton. Model J. Distinctive. Excellent condition.$1,095
LA SALLE—'36. Black. Cloth interior. TODAY'S SPECIAL $895
CADILLAC—'34. Conv. coupe, blue finish. Upholstery to match ..$845
BUICK—'36 touring coupe. Black. Roomy. Trunk. Low mileage ..$745
PACKARD—'35 "120" sedan. Luggage comp. Very attractive $615
HUDSON—'36 custom brom. Radio, heater; perfect condition $610
CADILLAC—'33 V-12 town sedan. Trunk, trunk rack. Green $595
PIERCE-ARROW—'34 brougham. Streamlined. S. M. Whitewalls .$545
LA SALLE—'33 close coupled 5 sedan. Black. V-8 engine $525
CADILLAC—'32 V-12 sedan, s. m. Tires, paint, motor good $395
PACKARD—'32 "902" sedan, low mileage, gd. Firestone tires, s. m.$325
LA SALLE—'30 5 Pass. coupe, blue finish, 5 w. w. Mohair....$125

GENERAL MOTORS INSTALMENT PLAN.
CADILLAC
MOTOR CAR DIVISION.
GENERAL MOTORS SALES CORP.
2258 S. Michigan-av. Calumet 4155
2015 E. 71st-st. Plaza 6600
5201 Broadway. Longbeach 7000
4648 Washington-blvd. Mansfield 4646
820 Madison-st., Oak Park. Aus 6072
1810 Ridge-av., Evanston. Rog. Pk. 7100
108 N. 1st-st., Highland Pk. Hol. 6700
OPEN EVENINGS AND SUNDAY.

AUBURNS—AUBURNS
1936 Conv. Sedan: supercharger $795
1935 Conv. Coupe: 6 cyl.................. 435
1934 Conv. Sedan: salon model........... 395
1932 Conv. Coupe: dual ratio............. 245
ALL CARS GUAR.: TERMS. TRADE.
2317 SOUTH MICHIGAN.

AUBURN—'33 CONV. COUPE: SIDE M. $265 $25 OR YOUR CAR DN., $17.50 PER MO. 1937 STATE LICENSE FREE.
ROYAL SALES & SERVICE,
1930 MILWAUKEE-AV. ARMITAGE 9167.

AUBURN—1935 SEDAN 6 CYLINDER $495. LOGAN SQUARE BUICK. 2468 Milwaukee.

AUBURN—'31 CONV. SEDAN: ONLY..$165 Tms. Mid-City Chevrolet. 1147 W. Jackson.

BUICK 1936, $645
Model 8-41 4 door 5 pass. de luxe touring sedan, built-in trunk, radio, heater, clock. All dual equipment. Just like brand new. Also
Buick '36 61 sedan..........$795
Buick '36 68 5 coupe......$745
Buick '36 81 sedan..........$895
Buick '35 41 sedan..........$495
Buick '35 48 5 coupe......$445
YOUR CAR DOWN. BAL. 12 TO 24 MO. OPEN EVERY DAY, 9 A. M. TO 10 P. M.
CAPITOL FINANCE CORP.,
2235 MICHIGAN-AV.

BUICK 1936, $675
Model 8 41 4 door 5 pass. de luxe touring sedan; built-in trk., radio, heater, clock, all dual equip. Just like brand new. Also 1936 2 door 48 5 pass. de luxe touring sedan; built-in trunk, heater, clock, radio; sacr. for $575. Your car dn., 12-24 mos. 90 day guar. OPEN EVERY DAY—9 A. M. TO 10 P. M.
State Auto Finance Corp.,
3939 Washington-blvd.

BUICK—'36 81 SED., 6 STL. WHLS...$995
Buick '36 41 sedan, 5 wheels.......... 745
Buick '35 90 7 pass. sedan, 6 wheels. 895
Buick '35 61 club sedan, 6 stl. whls.. 695
Buick '35 67 5 pass. sedan, 6 whls.. 695
Buick '35 41 club sedan, 6 wheels...... 545
Buick'35 40 coupe 495
Buick '34 60 convertible phaeton........ 595
Buick'34 61 5 pass. sed., 6 stl. whls.. 505
Buick '34 67 5 pass. sed., 6 stl. whls.. 595
EMIL DENEMARK, INC.
3860 OGDEN-AV. CRAWFORD 4100.

BUICK 1935, $435
The finest small 47 de luxe 4 door sedan made, equipped with radio, hot water heater and every available de luxe equipment. Sac. for $435, your car down, bal. 12-24 mo., 90 day service and parts guarantee.
ILLINOIS MOTOR DISCOUNT CO.
4635 WASHINGTON.

BUICKS—
Taxi drivers—undertakers—attention. 1934 Buick, 6 wheel, 4 door, 7 pass. sedan; black finish; heater; chauffeur driven; excellent condition......................$625
1935 Buick; 6 wheel, 4 door, 7 pass. sedan; radio, heater; black finish; low mileage..$825
West Side Buick Sales. 4666 Washington.

BUICK '31-67 SEDAN, $250.
Beautiful new black finish; good tires; thoroughly reconditioned; hot water heater and spotlight; fully guaranteed.
SNOW BROS., AUTH. FORD DEALER,
652 MADISON-ST. OAK PARK.

BUICK '36 DE L., $645
De luxe touring sedan; built-in trunk, dual equipment, beautiful black finish. Terms. 4618 WASHINGTON. "THE BIG STORE."

BUICK '33 SEDAN, $345.
Price slashed for quick sale.
3000 LAWRENCE-AV.

BUICK '30 ROADSTER.
6 wire wheels. Unusual value. $125.
PACKARD, 24th and Michigan. Cal. 7413.

BUICK 67 SEDAN, 1934.
Spotless condition. A-1 mech. $465.
Packard, 1441 East 75th-st. Midway 7272.

BUICK—'36 MOD. 41 4-DR. TRK. SED.; 6 wh., side mts., black fin. Don't wait. $775.
STUDEBAKER NEW CAR AGENCY,
NAT'L MOTOR CAR. 6201 S. WESTERN.

BUICK—57 SEDAN, 1930, ORIGINAL FINish, mechanically perfect; sacrifice to private party for cash. Keystone 0530.

BUICK—'29 SEDAN; 6 WHEELS; GOOD cond. 6208 Stony Island. Midway 6403.

BUICK—1930 SED., SIDE MTS., $95 FULL price. Wright. 1101 N. Clark.

BUICK—1929 4 DR. SEDAN, ONLY.....$75 6623 Cottage Grove. Ph. Mid. 8179.

BUICK — 1930 DE LUXE SEDAN AND coupe; mech. perfect; $95. 4000 W. 22d.

BUICKS—ALL YEARS; ALL MODELS JAMES LEVY BUICK. 2257 MICHIGAN.

BUICK—1929 SED.; PERF. COND.......$95 Southw. Chev., 9220 S. Ashland. Ced. 3500

Cadillac 1936 Tour. Sed.
60 series 5 passenger de luxe, equipped with side mounts, built in trunk, radio, heater, other extras. Almost brand new. Cost $2,185. Now $1,075, terms.
Fohrman Motors,
De Soto-Plymouth Agency,
3143 LAWRENCE, AT KEDZIE.

CADILLAC '32 7 PASS.
De luxe, sedan; 6 w. w., side mts., heater, new tires; will pass for new; best offer.
CHEVROLET NEW CAR STORE,
2345 S. MICHIGAN.

CADILLAC 1931
special sedan; 6 wire wheels; excel. cond.; like new; $295. Uptown Chev., 4851 B'dway.

CHEVROLET—'32 SEDAN $219
6 wheel equipment. Another beautiful Evanston car at a bargain price.
DODGE DLR., 1019 DAVIS-ST., EVANSTON
EVANSTON CARS ARE BETTER CARS.

CHEVROLET—'36 SEDAN $495
Another beautiful Evanston car at a bargain price.
DODGE DLR., 1019 DAVIS-ST., EVANSTON.
EVANSTON CARS ARE BETTER CARS.

— — CHEVROLET—'31 COACH. $125 — —
$5 DOWN.
Rad. 2708. Kroll-Dodge, 7215 S. Halsted.

Chev. '34 Master Coach, $295
Just reduced to a new low.
Ruby Chev., Used Car Dept., 7158 Stony Isl.

CHEVROLET—1933 MASTER DE LUXE 6 wire wheel sedan plenty extras, a beautiful car in perfect cond.; must sell. $325, private. 5851 School-street.

CHEVROLET—'32 DE LUXE CUSTOM SED. 6 w. w.; car in beau. condition. $80 dn. WAREHOUSE. 3542 N. CLARK.

CHEVROLET—'31 SEDAN, BARGAIN, $145. $5 or your car down, bal. E Z terms. WALTON FINANCE. 940 Milwaukee-av.

CHEV.—'33 MASTER TRUNK SED., $285. $5 or your car down, bal. E Z terms. WALTON FINANCE. 940 Milwaukee-av.

CHEV.—'36 MASTER TRUNK SED., $495. $100 or your car down, bal. E Z terms. WALTON FINANCE. 940 Milwaukee-av.

CHEVROLET—'34 MASTER COACH, DURAble black finish. Runs good. Hot water heater. $335. 1119 Chicago, Evanston.

CHEVROLET—1935 COUPE, MASTER, KNEE action; only ....$465 7557 Stony Island. Butt. 1285.

CHEV.—'31 SPORT CPE., A1 COND., $145 Chev. Dealer. 1111 Chicago-av., Evanston.

CHEV.—'32 DE LUXE 6 W. W. SED.; FINE cond.; $10 down. 6640 S. Western.

CHEVROLET—'35 MASTER COUPE; SPEC. at $395. 6023 Cottage Grove. Mid. 8179.

CHEV.—'33 COACH; VERY NICE COND. $235. $10 down. 6640 S. Western.

CHEV.—'29 COUPE, JET BLACK, LARGE space in rear. $55. 6640 S. Western.

CHEVROLET—'36 5 PASS. SEDAN ......$485 Chrysler Illinois Co., 2234 Michigan.

CHEV.—'31 5 P. SED., NIC. ONE IN TN. $165 WILLYS DEALER. 2717 Madison.

USED AUTOMOBILES FOR SALE.

O'ROURKE'S
DAILY SPECIALS
"BUY WITH CONFIDENCE"
ESTABLISHED 23 YEARS.
Buick '36 7 p. de l. sed.; 6 w.; save.$1,000
Buick '36 conv. coupe, 6 wheels.......... 795
Buick '35 de luxe 5 pass. sedan......... 445
Cadillac '36 conv. sport cpe., side mts. 1,095
Cadillac '35 de luxe 4 door sedan.... 795
Cadillac '35 de luxe 7 pass. sedan... 1,095
Chevrolet '36 de luxe sedan.............. 445
Chrysler '36 Airflow tour. sedan........ 795
Cord '36 4 door touring sedan, radio.. 1,295
Cord '36 convertible sedan, radio...... 1,345
Cord '36 convertible coupe, radio...... 1,295
De Soto '36 sport coupe, radio.......... 595
Dodge '36 5 pass. touring sedan......... 595
Ford '36 5 pass. sedan 395
Ford '35 5 pass. sedan 395
Graham '36 supercharger sedan.......... 595
LaSalle '36 4 door tour. sedan......... 895
Lincoln '34 7 pass. sedan, 6 wheels.. 1,095
Lincoln '33 7 pass. sedan, 6 wheels.. 495
Oldsmobile '36 5 pass. touring sedan. 595
Packard '36 7 pass. sedan, 6 wheels. 1,595
Packard '36 4 door touring sedan...... 695
Packard '35 4 door touring sedan...... 545
Packard '33 7 pass. limousine, 6 whls. 445
Plymouth '36 5 pass. de luxe sedan... 295
Pontiac '36 5 pass. de luxe sedan...... 545
Pontiac '34 5 pass. de luxe sedan...... 445
Pontiac '34 5 pass. de luxe sedan...... 295
Reo '33 4 door sedan, 6 wheels......... 275
Studebaker '36 5 pass. touring sedan. 595
100 More Similar Bargains to Choose From.
YOUR CAR DOWN—3 YEARS TO PAY. BALANCE AT LOW G. M. A. C. RATES.
LARRY O'ROURKE, Inc.
"AUTHORIZED PONTIAC DEALERS."
945 WASHINGTON-BL.
2 MINUTES FROM CHICAGO LOOP.

CHEVROLET
STOP! STOP!
EVERYBODY'S
BUYING THEIR CAR
AT
LITSINGER'S
VICTORY-VALUE
CHEVROLET SALE
NOW GOING ON
WHOLESALE PRICES.
TERMS ON EVERY CAR.
925 JACKSON-BLVD.

CHEVROLET BARGAINS.
1927 Sedan ....$ 45
1931 Roadster 125
1932 Sedan 185
1933 Sedan 295
1934 Sedan 395
1935 Coupe 395
1935 Sedan 475
1936 Sedan 565
Studebaker Sales Company,
26th and Michigan-av.

CHEVROLET 1936, $465
De luxe 5 pass. touring sedan; built-in trunk, turret top, hydraulic brakes, dual access., hot water heater. Bargain, $465. Your car down, bal. 2 years. 90 day guar. Open evenings and Sunday. 2 min. from loop.
CENTURY FINANCE CORP.,
850 JACKSON-BLVD.

CHEVROLET '35, $365
The finest conceivable master 4 door sedan available. Knee action, all steel turret top, extras galore. Choice of colors. Only $45 or your car down, balance 2 years.
Kelly-Heeter, Inc., DodgeDlrs.
790 MILWAUKEE-AV.

Chevrolet '36, $450
4 dr., 5 pass. master de l. built-in trunk sed.; choice of colors. Radio, hot water heater, clock. Every available de luxe equipment. You would call it new. Sacrifice down to $450, 150 others. Your car down, bal. 12-24 mos. 90 day service and parts guar.
ILL. MOTOR DISC. 4635 WASHINGTON.

C-H-E-V-R-O-L-E-T-S
1936 COACH DE LUXE; TRUNK........$545
1935 COACH DE LUXE; TRUNK........$445
1934 COACH DE LUXE $325
1933 COUPE; RUMBLE; S. MTS.........$295
1931 SEDAN; SIDE MOUNTS.............$165
PONTIAC DEALER. 7727 S. ASHLAND.

CHEVROLET—LATEST '34 MASTER DE L. 4 d. sed.; knee action, no draft vent. 6 w. wheels, side mts., trunk rack, etc. Like new throughout. Sac. for only $425. Guaranteed. DODGE—BENDER-RIEGER, INC.—PLYMTH.
933 WASHINGTON-BLVD.

CHEV. '35 COACH, $365.
Smart, new gray finish; clean and spotless. Guaranteed. O. K. in every detail; only $50 down. Tms. Easy way to get a fine car. MID-CITY CHEVROLET. 1147 W. Jackson.

CHEVROLET '36 SED., $445.
5 pass.; mohair uphols.; pass for new.
CHEVROLET NEW CAR STORE,
2345 MICHIGAN.

CHEV. 1934 MASTER, $345.
4 dr. sedan, fully equip. Best buy in town.
4950 N. WESTERN-AV.

CHEV.—1931 COACH. SPECIAL AT $145 Southw. Chev., 9220 S. Ashland. Ced. 3500

Chrysler '36, $645
4 door 5 pass. de luxe touring sedan; built-in trunk, whipcord upholstery, radio, and heater, all dual equip.; just like brand new. Sacrifice for $645. Your car down, balance 12-24 months, 90 day guarantee.
OPEN EVERY DAY—9 A. M. TO 10 P. M.
State Auto Finance Corp.,
3939 Washington-blvd.

CHRYSLER 1936, $645
We have 5 AIRSTREAM de luxe trunk sedans. Choice of color, radio, heater, OVERDRIVE. Orig. cost to $1,387; dn. to $645. Your car down, bal. 2 years; 90 day guar. Open evenings and Sunday, 2 min. from loop.
CENTURY FINANCE CORP.,
850 JACKSON-BLVD.

CHRYSLER—AIRSTREAM DE LUXE TOURing 4 door sedan, 1936. This Chrysler is one of the classiest cars on the market today. Has heater and a wealth of nifty extras. The tires, upholstery and motor are actually as new as the day they left the factory. Although worth considerably more, it's being offered for only $685 for quick sale. Studebaker Sales, 6335 Broadway.

CHRYSLER AIRFLOW CPE.
1935 de luxe 5 pass., overdrive, radio; many other extras $845
AUBURN AUTOMOBILE SALES CORP.,
2426 Michigan. Vic. 9004.

Chrysler '33 Sedan, $295.
See this value before you buy any car.
4950 N. WESTERN-AV.

CHRYSLER—1935 TRUNK SEDAN, RADIO; heater; beautiful factory new paint special today only $565
TWERDAHL PACKARD 2524 Milwaukee.

CHRYSLER—'35 CUSTOM IMPERIAL AIRflow 4 dr. sedan; overdrive, radio. $785. STUDEBAKER NEW CAR AGENCY, NAT'L MOTOR CAR. 6201 S. WESTERN.

De Soto 1936, $625
Custom 2 door touring sedan; built-in trunk, radio, heater. All de luxe equipment. Very low mileage.
Your car down, balance 12 to 24 months.
DODGE-PLYMOUTH DEALER.
3737 N. WESTERN-AV.

DE SOTO '36 AIRSTREAM
De luxe sedan; built-in trunk, radio; fully equipped; $595; guaranteed; terms, trade.
2817 MICHIGAN.

DE SOTO—'35 2 DOOR SEDAN; BUILT-IN trunk; heater, etc. Beautiful opalescent finish. Today only $525
TWERDAHL PACKARD 2524 Milwaukee.

DODGE '36, $545
de luxe tour. sedan, built-in trunk, radios, heaters, dual equip. Choice of colors. Low as $545. Your car dn., bal. 12-24 mo. 90 d. guar. 4618 WASHINGTON. "THE BIG STORE."

DODGE—LATEST 1935 DE LUXE 4 DOOR touring sedan; built-in trunk, air wheels, heater, etc. Reconditioned throughout. Sac. for only $495. Guaranteed. Terms, trade. BENDER-RIEGER, INC.
DODGE DLR., 933 WASHINGTON-BLVD.

DODGE 1936 DE LUXE, $495
4 door sedan; air wheels; mohair uphols.
CHEVROLET NEW CAR STORE,
2345 SOUTH MICHIGAN.

DODGE—'33 RUMBLE SEAT COUPE. HERE is a car that is in beautiful condition, and will be priced for the next few days much below the market.
M. J. LANAHAN, INC., 2522 S. Michigan.

DODGE—1934 DE LUXE 4 DOOR SEDAN; upholstering and finish like new; tires perfect. Full price $365; $65 or your car down. Montgomery Ford Dealer. 2300 Madison.

DODGE—'36 4 DR. SED. RAD., HTR., $625. $100 or your car down, bal. E Z terms. WALTON FINANCE. 940 Milwaukee-av.

DODGE—1934 DE LUXE 4 DOOR SED.; good paint. Runs perfect. Good tires. H. w. heater. $365. 1119 Chicago-avenue, Evanston.

DODGE—1935 4 DOOR DE LUXE; RADIO, htr.; must sell. 839 E. 39th. Atl. 1635.

USED AUTOMOBILES FOR SALE.

BUY NOW—HERE!
1937's Lowest Prices
$25 to $100 Down
18 Months to Pay
2 Day Money Back Guarantee

FORD—1936 Tudor Sedan.............$435
FORD—1935 Tudor Sedan.............. 335
FORD—1934 Tudor Sedan.............. 265
FORD—1932 Tudor Sedan.............. 195
PLYMOUTH—1934 Coach 295
PACKARD—1936 120 Club Sedan..... 825
LINCOLN-ZEPHYR—1936 Sedan 825
PIERCE-ARROW—1934 4 Door Sed. 545
HUPP—1932 4 Door Sedan............. 195
HUPP—1931 Light 8 Sedan............ 145
CADILLAC—1930 Victoria Sedan...... 125
LINCOLN—1930 4 dr. sed.; sd. mts. 145
CHRYSLER—1931 Coupe; Rumble.. 125
CHRYSLER—1929 4 Door Sedan..... 65
CHEVROLET—1934 Master Coupe.. 295
CHEVROLET—1929 Coach; fine con. 65
Glenn E. Holmes
Chicago's Oldest Ford Dlr.,
30 W. LAKE AT DEARBORN

DODGES '36, $535
4 door 5 pass. de luxe touring sedan; built-in trunk, all dual equip.; beau. black. Also '36 4 dr. 5 pass. de luxe tour. sed.; built-in trunk, radio, htr., side mts.; sacr. for $695. Your car dn., bal. 12-24 mos. 90 day guar. OPEN EVERY DAY—9 A. M. TO 10 P. M.
State Auto Finance Corp.,
3939 Washington-blvd.

DODGE 1934, $350
The best de luxe 4 door sedan there is to offer. Has heater, mohair uphol. Finished in beautiful gun metal gray, low mileage. Only $45 or your car down, balance 2 years. What a buy. See this fine car today.
Kelly-Heeter, Inc., DodgeDlrs.
790 MILWAUKEE-AV.

DODGE 4 DR. '36, $545
Full price for '36 4 door, de luxe sedan. We have 5 Dodges on floor. Choice of trunk, color, side mts., radio, heater. Down to $545. CENTURY FINANCE CORP.. Your car down, bal. 2 years; 90 day guar. Open evenings and Sunday. 2 min. from loop.
850 JACKSON-BLVD.

DODGE 1936 BRAND NEW SEDAN, $695.
Beautiful 5 passenger sedan to be sacrificed: only $695; terms; your car down, balance 24 months to pay.
Kelly-Heeter, Inc., Dodge Dlr.
940 N. Clark-street.

DODGE BARGAINS.
1936 Sedan, trunk $665
1935 Sedan 495
1934 Coupe 425
1931 Sedan 95
Studebaker Sales Company,
26th and Michigan-av.

DODGE '35 4 DR., $495
4 door de luxe sedan; mohair upholstery; driven so little you would call it brand new. Your car down, balance $20 month.
HOME OF THE DODGE.
Dodge Dealer, 2720 N. Cicero

DODGE—1936 4 DOOR TOURING SEDAN, built-in trunk; beautiful polychromatic finish; many extras. New car warantee. $645. 175 other bargains at Chrysler Plymouth dlr.
5948 BROADWAY

DODGE—'33 DE LUXE TOUR. SEDAN.$475 $25 OR YOUR CAR DN., $20 PER MO. 1937 STATE LICENSE FREE.
ROYAL SALES & SERVICE,
1930 MILWAUKEE-AV. ARMITAGE 9167.
2491 MILWAUKEE-AV. BELMONT 1621.

DODGE—'33 DE LUXE 4 DR. SEDAN. $385 $25 OR YOUR CAR DN., $19.50 PER MO. 1937 STATE LICENSE FREE.
ROYAL SALES & SERVICE,
1930 MILWAUKEE-AV. ARMITAGE 9167.
2491 MILWAUKEE-AV. BELMONT 1621.

DODGE—1936 DE LUXE 4 DR. SEDAN. Beautiful condition thruout. Mohair uphol. Spec. blue finish original at the factory. Large built-in trunk; dual deluxe equipment. Priced special at $595. Trade and easy terms.
RAY TITUS 5710 BROADWAY.

FORD COUPE, $325
De luxe; beautiful gray finish; in excellent shape thruout; very low mileage. Special price today.
COMMUNITY MOTORS
3250 MILWAUKEE-AVENUE.

Ford '32 4 Cyl. Tudor, $245.
Beautiful blue; original finish; thoroughly reconditioned and guaranteed; good tires. The cleanest '32 in town.
SNOW BROS., AUTH. FORD DEALER,
1027 SOUTH BOULEVARD. OAK PARK.

FORD '32 COUPE, $235.
Sport coupe, rumble seat, Jumbo tires, newly refinished, spotless upholstery, motor perfect; outstanding value. $10 down. Terms. Open evenings.
MID-CITY CHEVROLET. 1147 W. Jackson.

Ford '36 Fordor Trunk.
Sac. $465. De l. tour sed.; orig. beau. black; htr. Your own tms.; 90 day serv., parts guar. ILL. MOTOR DISC. 4635 WASHINGTON.

FORD—1932 SEDAN $179
Best Ford value ever offered. Be sure to see this car today.
DODGE DLR., 1019 DAVIS-ST., EVANSTON.
EVANSTON CARS ARE BETTER CARS.

FORD—1934 SEDAN $269
Best Ford value ever offered. Be sure and see this Ford bargain today.
DODGE DLR., 1019 DAVIS-ST., EVANSTON.
EVANSTON CARS ARE BETTER CARS.

Ford '35 Cabriolet Cpe., $395.
Like new. Very low mileage. Heater, many extras. Orig. cost $809, now $395; $75 down, bal. 16 months. 1620 N. Halsted-st.

FORD—1934 FORDOR DE LUXE SEDAN. Perfect condition, radio and heater. Fully guaranteed. Special only $285. Terms. Montgomery Ford Dealer. 2300 Madison.

FORD—'34 DE LUXE 3 WINDOW COUPE; best running cond. and appearance; first $245 takes it. '29 Ford, A1, $45. CLARK MAPLE CHEV., 1068 N. CLARK.

FORD—1935 TUDOR TOURING SEDAN; trunk and heater; looks and runs like a new car. Price now $365; terms. See today. Montgomery Ford Dealer. 2300 Madison.

FORD—'36 COUPE: USED VERY LITTLE; guaranteed; same as new; $400. Your car down, balance 20 months. Montgomery Ford Dealer. 2300 Madison.

FORD '34 TUDOR SED., $175
Needs a few repairs. Full price only $175. W. J. McCarron, Inc., R & G., 1132 N. Damen.

FORD '35 4 DR. SEDAN.
Exceptionally clean. $375. Terms.
Packard, 1441 East 75th-st. Midway 7272.

Ford '35 Tudor Sed., $335.
Like a new car. Many extras, $75 dn., tms. W. J. McCarron, Inc., R & G., 1132 N. Damen.

FORD—'35 TOUR. FORDOR; RADIO, HTR., etc. Only $425; take $100 dn., bal. 18 mo. SLUMBRICK MOTOR SALES.
AUTH. FORD DLR. 1711 W. 95TH.

FORD—'36 SEDAN $475
Also 1929-1936 Fords, all body styles.
FORD DEALER. 5133 Irving Park.

FORD—'36 SEDAN, $445. $65 or your car down, bal. E Z terms. WALTON FINANCE. 940 Milwaukee-av.

FORD—'32 SEDAN, BARGAIN, $165. $5 or your car down, bal. E Z terms. WALTON FINANCE. 940 Milwaukee-av.

FORD—1929 TUDOR SEDAN; LOOKS AND runs like new; only $65; act today. Kelly-Heeter. 790 Milwaukee.

FORD—1934 DE LUXE COUPE, GOOD motor, paint, and tires at only ......$295 Dodge Dealer. 2300 W. 63d. Pros. 0024.

FORD—'34 TUDOR, PERFECT ....$285 HARBOR MOTOR CO. 7738 Cottage Grove.

FORD—'35 TUDOR, ORIGINAL..........$335 HARBOR MOTOR CO. 7738 Cottage Grove.

FORD—'30 CPE.: RMBL. SEAT. NEW TIRES, lks., runs like new. Roth Mtrs. Jun. 10277.

FORD—1931 CPE. REDUCED TO $95. OPEN eves. 6023 Cottage Grove. Midway 8179.

FORD—'34 TUDOR, PERFECT ....$285 HARBOR MOTOR CO., 79th and Vernon.

FORD—1935 DE LUXE TUDOR.............$325 Newberry Bargains. 1025 N. Clark.

FORD—1935 TUDOR ORIGINAL..........$335 HARBOR MOTOR CO., 79th and Vernon.

FORD—'31 BUSINESS COUPE; EXC. COND.; priv. party. Ard. 5142 after 7 p. m.

FORD—1936 DE LUXE SEDAN; BUILT-IN trunk; A1 condition. 4747 Madison-st.

FORD—'32 D. L. FORDOR, R. & G.......$235 HARBOR MOTOR CO., 79th and Vernon.

FORD—1931 COUPE, HERE'S ONE ONLY $95. Ben T. Wright, Inc., 1101 N. Clark.

FORD—1935 DE LUXE TUDOR, RADIO, heater, defroster. $365. Priv. Bri. 2752.

FORD—'35 TUDOR SEDAN; PERFECT CONdition; $365. 4040 W. Madison-street.

FORD—1932 SEDAN, WILL SACRIFICE immediately. $125. 3157 N. Clark-street.

FORD—'35 DE LUXE SEDAN; NEW CAR appearance. $325. 3157 N. Clark.

USED AUTOMOBILES FOR SALE.

LAWDER BROS.
[ESTABLISHED 1890.]
THE
OLD, RELIABLE
FORD LINCOLN ZEPHYR
DEALER OFFERS
196 OF CHICAGO'S FINEST
*R. & G.
[*R. & G. means Renewed and Guaranteed.]
FORDS CHEVROLETS
BUICKS PLYMOUTHS
AND ALL OTHER MAKES.
1936 TO 1931.
ALL TYPES, ALL MODELS.
Complete Protection
FOR EVERY BUYER.
Plus Money Back Guar.
PRICED
WITH THE LOWEST
YOUR OLD CAR OR
$5 TO $25 DOWN.
6900 VINCENNES
1 BLOCK WEST OF STATE-STREET.
Open Evenings and All Day Sunday.

FORDS—'28s to '36s
--SPRING--
Lack of room prevents our holding them for the much higher prices of spring.
STOCK OF 156 *R. & G. CARS
J. A. LAVERY
Auth. Ford Dealer. Used Car Dept.
6529 Cottage Grove

FORDS
STOP! STOP!
EVERYBODY'S
BUYING THEIR CAR
AT
LITSINGER'S
VICTORY-VALUE
FORD SALE
NOW GOING ON
WHOLESALE PRICES.
TERMS ON EVERY CAR.
925 JACKSON-BLVD.

FORD BARGAINS.
1927 Sedan ....$ 35
1930 Sedan 95
1931 Sedan 125
1931 Conv. Coupe 145
1932 Sedan 165
1933 Coupe 275
1934 Sedan 345
1935 Sedan 425
1936 Coupe 440
1936 Sedan 445
Studebaker Sales Company,
26th and Michigan-av.

Ford '35 Touring Sedan
Fordor: factory built-in trunk, radio, de l. hot water heater, cord upholstery. 1934 de luxe 4 door sedan; dual equipment. Choice of color. Originally $842; $325. Your car down, balance $20 month.
Dodge Dealer, 2720 N. Cicero

Ford 4 Cylinder Sale
Model A. Tudors and Coupes.
$35 to $165
Terms to Suit.
Rangecroft Flotow Ford Dealer.
4922-36 Broadway, at Argyle.

FRANKLIN—1931 4 DOOR SEDAN; SIDE mounts; full equip.; A-1 mech.; $195. 2247 SOUTH MICHIGAN-AVENUE.

FRANKLIN—'29 SEDAN; ONLY ....$95 Butler Motors, Inc., 2512 Michigan.

Graham 1936 Sedan, $495.
This bargain cannot be beat anywhere in U. S. Like brand new to the smallest detail. New car guarantee. Terms to suit.
U. S. AUTO FINANCE CO., 1340 W. 63D.

GRAHAM—1932 LIGHT 6 4 DOOR SEDAN; W. W.; excellent paint A1. $225. BIRD-SYKES CO.. 2215 MICHIGAN.

HUDSON '36 CUSTOM
4 door de luxe touring sedan; built-in trunk, electric gear shift, radio, heater, dual air horns, car cost $1,327; barg. $695. Your car down, bal. 2 years; 90 day guar. Open evenings and Sunday, 2 min. from loop. CENTURY FINANCE CORP..
850 JACKSON-BLVD.

HUDSON '36 6 CYL.
custom de luxe tour. 4 door tour. sedan; built-in trunk, special upholstery and finish; many extras; SACRIFICE for $595. Your car down, balance, 12-24 months; 90 day guar.
OAK PARK AUTO FINANCE CORP.,
4618 WASHINGTON-BLVD.

LA FAYETTE—'35 COACH OR COUPE. $395 No strings, special for this week. 1245 CHICAGO-AVENUE. EVANSTON.

LA SALLE—1936 4 DR. DE LUXE SED.; built-in trunk. This car has been driven very little and absolutely like new. $845. 3956 W. GRAND AT CRAWFORD.

La Salle '33 7 Pass., $695.
Full 7 pass. sedan, side mts., heater, etc. 2247 SOUTH MICHIGAN-AVENUE.

LINCOLN '34 7 PASS.
De luxe sedan, 6 wheels, side mounts. Driven very little by a private chauffeur. Will sell cheap and finance at reasonable terms to a responsible party. Call for MR. BLONDELL. 166 W. JACKSON-BLVD., ROOM 1108. HARRISON 6078.

LINCOLN '35 7 P. SEDAN.
Excellent conditnon. Unusual value. $1,675. PACKARD, 24th and Michigan. Cal. 7413.

NASH 1932, $285.
Small 8 trunk sedan; 6 wheels; heater; perfect condition. 3742 Lawrence-avenue.

NASH—'36 DE LUXE SEDAN ....$450 1245 CHICAGO-AVENUE. EVANSTON.

NASH—'32 SMALL 6 CPE.; "CLEAN".$225. 6023 Cottage Grove. Ph. Mid. 8179.

Olds '34 Trunk Sed., $395
Beautiful 4 door built-in trunk sedan, with radio, etc. Fully *R. & R. throughout.
J. A. LAVERY
Auth. Ford Dealer. Used Car Dept
6529 COTTAGE GROVE-AV.

OLDS 1935, $525.
OLDS 1936, $665.
Touring trunk sedans; de luxe equipment. Displayed on our salesroom floor.
EVANSTON OLDS DEALER,
1012 CHICAGO-AV.. EVANSTON.

OLDSMOBILE—1936 CONVT. COUPE; Mech. perfect. Most beautiful sport coupe in town. Orig. tan finish like new. White wall 6 ply Vogue tires show no wear. Priced very low at $645. Terms to suit. Liberal trade allowance. 18 months on balance.
RAY TITUS 5710 BROADWAY.

OLDSMOBILE—SEDAN, 1933 TUDOR, WITH trunk and extras galore. The finish, upholstery, tires, and motor are 100%. For immediate disposal priced $80 under the market. Only $360. It's Chicago's outstanding Oldsmobile value. Studebaker Branch, 1460 Ridge-avenue, Evanston.

OLDS.—LAST '36 DE LUXE TOUR. SEDAN trunk, heater, $645. Also last '35 Custom 4 dr. tour. sedan hardly driven, side mounts, built in radio, trk., heater. Only $585 6611 S. Halsted.

OLDSMOBILE—'36 DE LUXE TOURING sedan; built-in trunk, hot water heater, radio; fully equipped; like brand new. Only $665. 2424 Milwaukee.

OLDS—'36 TOURING SED.; BLT.-IN TRK.
SPECIAL AT ONLY $345.
Rad. 2708. Kroll-Dodge, 7215 S. Halsted.

OLDS.—'35 TRUNK SEDAN, $545. $100 or your car down, bal. E Z terms. WALTON FINANCE. 940 Milwaukee-av.

OLDS.—1936 SED.; BUILT IN TRUNK AND heater; very low mileage ....$675 TWERDAHL PACKARD 2524 Milwaukee.

OLDS.—1936 "6" COUPE. NEW CAR cond.; carries Packard guar. Spec. ....$565 TWERDAHL PACKARD 2524 Milwaukee.

— — OLDSMOBILE—ALL MODELS — — KAILER YOUNGQUIST. 5643 Broadway.

USED AUTOMOBILES FOR SALE.

James F. Goodwin
Dodge Dealer
FOR
HONEST USED CAR VALUES
'36 Plymouth bus. cpe...$445
'35 Ford de l. tour. sed. 385
'34 Dodge 4 door sedan.. 375
'34 Plym. de luxe sedan 365
'34 Pontiac 2 dr. sedan... 335
'33 Olds 6 bus. coupe...... 325
'33 Dodge 2 door sedan.. 315
'33 Chev. master coach.. 265
'32 Chev. 4 door sedan.. 215
'32 Chev. 2 door sedan.. 165
'30 Plymouth r. s. coupe 75
5719 BROADWAY

WHILE THEY LAST! YOUR CHOICE, $95
1927 NASHES—1928 NASHES
1929 NASHES. CHEVROLETS
1930 NASHES. PONTIAC.
BUICK. ESSEX.
Sedans and coupes, all remarkably clean, with good tires, and in excellent running condition.
NASH SALES, INC.,
7636 STONY ISLAND-AV.

OLDS '36, $550
The finest built-in trunk sedan made, your choice of colors, radio, hot water heater, clocks, etc., every available de luxe equipment. Sac. down to $550. They absolutely cannot be told from brand new. Your car down, balance 12-24 mos. 90 day service and parts guarantee.
ILLINOIS MOTOR DISCOUNT CO.
4635 WASHINGTON.

OLDSMOBILE '36, $565
4 door 5 pass. de luxe tour. sedan; built-in trunk, radio, heater, clock. Also 1936 2 door de Luxe touring sedan; built-in trunk; all dual equipment. Sac. for $550. Your car down, bal. 12-24 months. 90 day guarantee. OPEN EVERY DAY—9 A. M. TO 10 P. M.
State Auto Finance Corp.,
3939 Washington-blvd.

OLDSMOBILE '36, $565
Overstocked De luxe 5 pass. tour. sedans. Choice color, built-in trunk, radio, htr. See our big stock. Now priced down to $565. Your car down, bal. 2 years; 90 day guar. Open evenings and Sunday. 2 min. from loop. CENTURY FINANCE CORP..
850 JACKSON-BLVD.

OLDS, 1936-'35
[14 TO CHOOSE FROM—ALL COLORS.]
De luxe 4 and 2 dr. tour. sedans; built-in trunks, also coupes; some have side mts., htrs., radios, etc. '36 cpe., $545; '35 cpe., $445. Your c. dn., bal. 12-24 mo. 90 d. guar "LOWEST LEGITIMATE PRICES IN CITY."
4618 WASHINGTON-BLVD.

OLDSMOBILE BARGAINS.
1936 Sedan $645
1935 Sedan 575
1934 Coupe 395
1932 Sedan 225
1929 Sedan 55
Studebaker Sales Company,
26th and Michigan-av.

Olds Trunk Sed. '35, $495
6 cyl. built-in trunk and radio. In black or blue. Fully equipped. New tires. YOUR CAR OR 20% DOWN.
CAPITOL FINANCE CORP.,
2235 Michigan-blvd.

OLDS '35 "6," $435
Sport coupe, rumble seat, radio and heater; can't be told from new. Also 1935 5 passenger touring coupe, $525.
L.-B. Motors, Inc.,
FORD-LINCOLN ZEPHYR DEALER.
6035 BROADWAY.

PACKARD 1934 SEDAN
Standard 8 cylinder; finished a beautiful Nile green that has the luster of the day it left the factory; 5 practically new tires; motor cannot be heard; equipped with heater, dual horns, automatic lubrication system, ride control, shatterproof glass all around; ventilation system; this model unsurpassed in driving and handling qualities. This car shows that it has had the best of care and is guaranteed perfect thruout. Only $750. Phone Midway 7272.
Packard Motor Car Co.,
1441 E. 75th-st.

PACKARD SALE
1929 TO1936 MODELS.
The popular 120s, Standard 8, super 8 and 12s; 16 cars to choose from at new low prices.
HILL-PACKARD,
640 MADISON-STREET. OAK PARK.
710 MADISON-STREET. OAK PARK.
4550 WASHINGTON-BLVD. CHICAGO.

PACKARD '32 CLUB SEDAN
Clean, unusual value at $395.
PACKARD, 24th and Michigan. Cal. 7413.

Packard 120 '35 Tour. Sedan.
Looks new. Trunk. Guaranteed. $650.
PACKARD, 24th and Michigan. Cal. 7413.

PACKARD — SEDANS '30S; 5 TO CHOOSE from; rads., htrs., $145-$200. Your car or $10 dn. Packard Dealer. 3325 Montrose-av.

PACKARD—'36 120 TOUR. SED. HTR., DEfroster. $745. 1216 N. Western. Arm. 4794.

PIERCE ARROW LIMOUSINE.................$275 Chauffeur driven, low mileage; tires, paint, upholstery like new. A real buy.
PIERCE ARROW 1931 SEDAN..............$250 Excellent cond., beaut. gray; fully equip. 5701 BROADWAY BUICK.

PIERCE-ARROW—'33 5 PASSENGER; 4 DR. sedan. CUSTOM BUILT; hot water heater, side mts., very low mileage; car has hardly been used. Perfect condition thruout. Original cost $3,295. Now $675. Terms. Montgomery Ford Dealer. 2300 Madison.

Plymouth '35 4 Dr., $385
De luxe sedan, air wheels, heater, mech. perfect; also all other models in '36-'35-'34-'33 sedans, coupes, some with trunks, radios and heaters. As low as $45 down.
Burke Plym., 6733 S. West'n.

PLYMOUTH '35 TWO DOOR
De luxe sedan with original dark blue finish; mohair upholstering; pract. new tires; $150 down; easy terms; special today!
RAY TENNES,
2451 N. SACRAMENTO.

PLYMOUTH—LATEST 1936 DE LUXE 4 DR. tour. sedan; built-in trunk, heater, air wheels, no draft vent., etc. Like new thruout. Sacrifice for only $565. Guaranteed. BENDER-RIEGER, INC.
PLYMOUTH DLR. 933 WASHINGTON-BL.

PLYMOUTH '36, $495
De luxe tour. sedan; built-in trunk, radio, heater; beau. gun metal. Terms, trade. Guar. 4618 WASHINGTON. "THE BIG STORE."

PLYMOUTH—'34 SEDAN $329
Best Plymouth value ever offered. Be sure and see this car today.
DODGE DLR., 1019 DAVIS-ST., EVANSTON
EVANSTON CARS ARE BETTER CARS.

PLYMOUTH—'36 TOUR. SEDAN.........$559
Cannot be told from new. Another beautiful Evanston car at a bargain price.
DODGE DLR., 1019 DAVIS-ST., EVANSTON.
EVANSTON CARS ARE BETTER CARS.

PLYMOUTH—4 DR. SED.; FLOATING power, air wheels, hot water htr., luggage compart. Sac. $345. Many other bargains. Dodge-Plymouth Dealer. 2810 W. Madison.

PLYMOUTH—'35 2 DOOR SEDAN; EXTRA clean; low mileage; de l. equip., htr., $365. STUDEBAKER NEW CAR AGENCY.
NAT'L MOTOR CAR. 6201 S. WESTERN.

Plym. '33 4 Dr. Sedan, $285.
De luxe, perfect cond., real barg., $75 down. W. J. McCarron, Inc., R & G., 1132 N. Damen.

PLYMOUTH—1933 P. D. DE LUXE COUPE, rum. s., radio, heater, side mounts; very low mileage. Cheap at ....$275 HARBOR MOTOR CO. 7738 Cottage Grove.

PLYMOUTH—1933 4 DOOR SED.; RUNS perfect. Good tires. Hot water heater. Special at $235. 1119 Chicago-av., Evanston.

PLYMOUTH—'35 SEDAN PERFECT $365 Reach us first and get this one. BROUGH, De Soto-Plym. 7430 Stony Island.

PLYMOUTH—'36 PD 4 DOOR SED., $385. $5 or your car down, bal. E Z terms. WALTON FINANCE. 940 Milwaukee-av.

PLYMOUTH—1934 P. G. COACH. ORIGinal finish; wonderful buy at..........$325 HARBOR MOTOR CO. 7738 Cottage Grove.

PLYM.—'36 TRUNK SEDAN; HTR., $495. $100 or your car down, bal. E Z terms. WALTON FINANCE. 940 Milwaukee-av.

PLYMOUTH—NEWEST '35 4 DR. DE L. equip'd trunk sed.; less than 8 mos.' actual use! $175 down. 7800 Stony Island-avenue.

— — PLYMOUTH 1933 COUPE — —
THIS IS TODAY'S SPECIAL AT........$215
DODGE DEALER. 2300 W. 63D.

PLYMOUTH—'35 DE LUXE SED. EXC. FINish, tires. $425.1700 N. Western.Arm.9344.

USED AUTOMOBILES FOR SALE.

Real Buys at Mortons
FORD-LINCOLN-ZEPHYR DEALER.
1936 Lincoln-Zephyr sed., rad., htr......$975
1936 Stude. Pres. tour. sed., rad. htr. 795
1936 Pontiac 6 4 door De L. sedan.... 595
1936 Ford business coupe................. 475
1936 Ford 5 pass. Tudor sedan........ 475
1936 Ford Fordor 5 pass. sedan........ 545
LINCOLN.
1936 Custom Le Baron conv. cpe. Big. Disc.
1935 V12 5 p. De L. sed., like new..$1,775
1934 V12 De L. tour. sed., rad., htr. 1,075
1934 V12 De Luxe conv. sedan......... 1,175
1933 V12 7 pass. De Luxe limo.......... 795
1932 V8 De L. town sedan, rad., htr... 395
1935 Ford business coupe................. 335
1935 Ford tudor 5 pass. sedan.......... 345
1935 Ford 5 pass. fordor sedan......... 395
1935 La Salle 5 pass. tour. sedan...... 775
1935 Packard 120 sedan, rad., htr...... 675
1934 Buick 5 p. tour. cpe., rad., htr. 595
1934 Pontiac touring sedan................ 395
1934 Chevrolet master coach............. 375
1933 Oldsmobile 6 5 pass. sedan........ 375
1933 Plymouth business coupe.......... 275
1932 Cadillac De L. conv. cpe., r. s... 575
1932 La Salle sport coupe, r. s.......... 475
Many other makes-models to select from.
Lowest down payments. Terms. trade.
2825 Sheffield. L. V. 8000.
JUST NORTH OF DIVERSEY.

$45 to $125
Some need minor repairs.
'29 Nash sedan — '31 Plymouth coupe
'29 Hudson sedan — '31 Marmon coupe
'29 Dodge sedan — '30 Graham sedan
'29 Pontiac sedan — '30 Buick sedan
'29 Packard sedan — '30 Willys-K. sedan
'29 Hupp sedan — '30 Buick roadster
'29 Chrysler sedan — '30 Buick coupe
'30 Ford sedan — '31 Ford tudor
DODGE DEALER
2720 North Cicero

PACKARD 1936, $725
Model 120 4 door 5 pass. de luxe touring sedan; built-in trunk, radio, heater; original cost $1,490; whipcord upholstery. Beautiful dark green. Sacr. for $725. Your car down, balance 12-24 months. 90 day guarantee. OPEN EVERY DAY—9 A. M. TO 10 P. M.
State Auto Finance Corp.,
3939 Washington-blvd.

PACKARD 1936 "120"
De luxe 5 passenger touring sedan, built-in trunk, hot water heater, radio, dual horns, wipers, visors. Now priced at $695. Your car down, bal. 2 years; 90 day guar. Open evenings and Sunday, 2 min. from loop.
CENTURY FINANCE CORP.,
850 JACKSON-BLVD.

PLYMOUTH
STOP! STOP!
EVERYBODY'S
BUYING THEIR CAR
AT
LITSINGER'S
VICTORY-VALUE
PLYMOUTH SALE
NOW GOING ON
WHOLESALE PRICES.
TERMS ON EVERY CAR.
925 JACKSON-BLVD.

Plymouth '35 Sedan
Sac. for $395, the finest built-in trunk sedan made, hot water heater, radio and every available de luxe equipment, spotless condition thruout. Sacrifice $395. Your car down, balance 12-24 mo. 90 day service and parts guarantee.
ILLINOIS MOTOR DISCOUNT CO.
4635 WASHINGTON.

PLYMOUTH '35, $395
De Luxe 5 passenger sedan, beautiful ebony black finish. Car looks and runs like new. This is today's special. $50 down. Terms up to 24 months to pay.
Kelly-Heeter, Inc., DodgeDlrs.
790 MILWAUKEE-AV.

PLYMOUTH BARGAINS.
1929 Sedan ....$ 55
1932 P. B. Coupe 185
1933 Coupe 295
1933 Sedan 310
1935 Sedan 445
1936 Sedan, radio 585
Studebaker Sales Company,
26th and Michigan-av.

PLYMOUTH 1936, $495
De luxe 5 passenger touring sedan, built-in trunk, hot water heater, radio, dual wipers, visors, tail lights, etc. Now $495. Your car down, bal. 2 years. 90 day guar. Open evenings and Sunday, 2 min. from loop. CENTURY FINANCE CORP.
850 JACKSON-BLVD.

Plymouth Sed. '36, $495
A real 1936 4 door de luxe sedan. In black, with de luxe accessories, heater, etc.; upholstery absolutely spotless. Your car or 20% down. 90 day guar. CAPITOL FINANCE CORP.
2235 MICHIGAN-BLVD.

Plymouth '33 4 Dr. Sed.
4 door sedans, mohair and cord upholstering; choice of air and wire wheels; several colors; 2 door sedans low as............$295
DODGE DEALER.
2720 N. CICERO

PLYMOUTH—LATEST '35 SEDAN, 4 DOOR; trunk, heater, radio, etc.; black finish; a beauty; used little by owner; spotlight, etc.; $475; terms arranged. 1647 S. Crawford.

PONTIAC '36, $565
4 door 5 pass. de luxe tour. sedan; built-in trunk, radio, heater, dual equipmt.; beautiful dark green. Sac. for $565. Your car down, bal. 12-24 months. 90 day guarantee. OPEN EVERY DAY—9 A. M. TO 10 P. M.
State Auto Finance Corp.,
3939 Washington-blvd.

PONTIAC BARGAINS.
1936 Eight Sedan, 6 w. w...$645
1935 Sedan, 6 w. w. 545
1934 Sedan 445
1933 Sedan 295
1931 Sedan 165
1929 Sedan 35
Studebaker Sales Company,
26th and Michigan-av.

Pontiac 1934, $355
4 door 5 passenger de luxe sedan; fully equipped; original thruout and in new car condition.
Your car down, balance 12 to 24 months.
DODGE-PLYMOUTH DEALER.
3737 N. WESTERN-AV.

PONTIAC '36, $565
5 pass. touring sed.; built-in trunk. Radio. Also '36 4 dr. tour. "8" sedan; built-in TRUNK, RADIO, HEATER; special finish and upholstery; sac. for $695. Your car down, balance 12-24 mos.; 90 DAY GUARANTEE
OAK PARK AUTO FINANCE CORP.,
4618 WASHINGTON-BLVD.

PONTIAC—1934; A BEAU.; BLACK 4 DR. sed.; mech. perf.; not a scratch or mar on the body; heater; must sac., $445. Wenzel Motors, Auth. Ply.-Pont. Dlr., 3308 Sheffield.

PONTIAC—'34 TRUNK SEDAN, $395. $5 or your car down, bal. E Z terms. WALTON FINANCE. 940 Milwaukee-av.

PONTIAC—LATE 1932 COUPE; VERY clean. Must sacr., $195. Hemlock 6197.

PONTIAC—'36s, '35s, '34s, LOWEST PRICES in city. 4040 Ogden-avenue.

PONTIAC—'30 4 DR. SED. A RL. BARG.$115 WILLYS DEALER. 2717 Madison.

REO '36 SEDAN, $595
De luxe 4 door tour. sed.; built-in trunk, comp., dual horns, visors, wipers, lights, heater, automatic gear shift; barg., $595. Your car down, bal. 2 years; 90 day guar. Open evenings and Sunday, 2 min. from loop.
CENTURY FINANCE CORP.,
850 JACKSON-BLVD.

REO—LATEST '30 4 DR. SED. SMALL 6; gd. cond.; $165, $10 dn. 6640 S. Western.

ROLLS ROYCE SPORT SEDAN; LATE phantom type; like new thruout; sacr. price. Ray Linton, 1311 Astor-st. Del. 7434.

Studebaker '36, $595
4 door sedan or 6 cyl.; built-in trunk. Latest style, fully equipped; like new. YOUR CAR OR 20% DOWN.
CAPITOL FINANCE CORP.,
2235 MICHIGAN-AV.

STUDEBAKER—1934 COMMANDER SEDAN. The finish glistens like a new dollar. Very low mileage. Has extras galore. Must be seen to be appreciated. Special this week for $345. Studebaker Sales. 6335 Broadway.

— — STUDE. '34 SEDAN RADIO. — —
ONLY $365
100% SATISFACTION OR 100% REFUND. J. J. WRIGHT, FORD DLR. 242 W. 55TH.

USED AUTOMOBILES FOR SALE.

DE SOTO-PLYMOUTH
Close Outs.
1936 TOUR. SEDANS, TRUNKS.
1935 COUPES AND SEDANS.
1934 SEDANS AND COACHES.
1933 SEDANS, COUPES, COACHES.
"Below Market Prices."
75 TO CHOOSE FROM. ALL COLORS. 90 DAY GUAR., 7 DAY DRIVING TRIAL. LOWEST TERMS. 2 YEARS TO PAY.
FOHRMAN MOTORS
Auth. De Soto-Plymouth Agency.
3143 Lawrence-av. at Kedzie

COMMUNITY MOTORS
TODAY'S SPECIALS
'36 Pontiac 8 trk. sed., radio,htr.$645
'36 De Soto trk. sed., radio, htr. 595
'35 Pontiac trk. sed., radio, htr. 485
'34 Pontiac trunk sedan............ 365
'36 Ford sport coupe, heater...... 365
'32 Pontiac sedan, heater.......... 195
'31 Hudson trunk sedan............ 125
'30 Chrysler 70 sedan, radio...... 145
'29 Oakland sedan.................... 95
'29 Pontiac sedan..................... 95
'29 Nash sedan......................... 65
'29 Essex sedan........................ 65
ALL BONDED AND GUARANTEED.
2625 MILWAUKEE, AT KEDZIE.

— — — GOOD USED CARS — — —
ALL MAKES—ALL MODELS.
HEALY MOTOR SALES.
7601 and 7738 STONY ISLAND-AV.

STUDEBAKER BARGAINS.
1936 President 8 Sedan......$895
1936 Six Sedan 645
1935 President 8 Sedan...... 645
1935 Commander Sedan...... 595
1934 Commander Sedan...... 475
1934 Six Sedan 395
1931 Comm. Sedan, 6 w. w. 45
Studebaker Sales Company,
26th and Michigan-av.

STUDEBAKER '36, $585
4 door 5 pass. de luxe touring sedan, built-in trunk, all dual equipment. This car is positively the same as brand new. Sacrifice for $585. You car down, balance 12-24 months. 90 day guarantee. OPEN EVERY DAY—9 A. M. TO 10 P. M.
State Auto Finance Corp.,
3939 Washington-blvd.

STUDEBAKER—'31 4 DR. SED.; LITE 8; like new. $85 cash. 524 N. Cicero-avenue.

TERRAPLANE—'35 SEDAN $359
Best Terraplane value ever offered. Be sure and see this car today.
DODGE DLR., 1019 DAVIS-ST., EVANSTON.
EVANSTON CARS ARE BETTER CARS.

TERRAPLANE—'32 4 DOOR DE LUXE sedan, perfect shape. $175. 3157 N. Clark.

WILLYS 1936, $345 EACH.
3 77 sed.; perf. cond.; '35 Chev. ch., $315. Butcher & Punshon Mtrs., 24 E. 25th. Cal. 2245

WILLYS—'33 "77" 4 DR. SEDAN, $225; 30 miles to gal; tires, paint, upholstery like new; terms; $25 down. 790 Milwaukee.

MOTOR TRUCKS.

For Sale.

TRUCK BARGAINS
'33 Chev. Comml. sedan.$160
'33 Chevrolet panel....... 195
'34 Dodge panel............. 295
'35 Dodge Comml. sedan 325
JAMES F. GOODWIN, INC.,
Dodge Dealer,
5719 BROADWAY

TRUCK BARGAINS
'33 Chev. Comml. sedan.$160
'33 Chevrolet panel........ 195
'34 Dodge panel.............. 295
'35 Dodge Comml. sedan 325
JAMES F. GOODWIN, INC.,
Dodge Dealer,
5719 BROADWAY

BARGAINS IN PANELS.
1935 Ford, dual wheels..........$475
1934 Ford ½ ton de luxe.........$245
1935 Ford 1½ ton, duals.........$450
1932 Chev. ½ ton panel...........$175
1932 G. M. C. 1½ ton panel.......$275
1933 Chev. 1½ ton panel..........$295
1933 G. M. C. 1½ ton panel......$325
1932 Chev. 1½ ton panel..........$175
50 others; come in see them today.
GENERAL MOTORS USED TRUCKS.
FACTORY BRANCH.
1700 Indiana-avenue. Cal. 4545.

"Ruby Has the Trucks"
CHEVROLETS, INTERNATIONALS.
FORDS, DODGES, G. M. C.
Pickups, Panels, Stake, Dumps.
$65 TO $495.
Also 49 others, all weights and types.
RUBY CHEV. INC., USED TRUCK DEPT.
7158 STONY ISLAND. DOR. 2310.

B. & W. Has the Bargains
Dump, Stake, Express, Panel
Reconditioned and Guaranteed—Prices Right. Auth. Ford Dealer, Liberal Terms.
B. & W. 327 W. 35TH. YARDS 6080

DUMPS, STAKES, PANELS
10 Federals, 2 Macks, 5 Chevs., 5 Fords, 3 Internat., 2 Auto Cars, 2 Diamond Ts. FEDERAL TRUCK CO. 2642 S. Michigan.

STUDE.—'36 PRESIDENT 4 DR. TRUNK sedan, radio, heater, full de luxe equip.$795. STUDEBAKER NEW CAR AGENCY, NAT'L MOTOR CAR. 6201 S. WESTERN.

STUDEBAKER — CAB FORWARD TYPE; furniture van, 800 cubic foot body; short wheelbase; brand new; ready to go in service. See it! 1716 West Pershing-road.

FORD—'36 157 IN. WHLBASE, STAKE body, 10 ply. tires. Only 6 months old. A buy at $550, terms. W. J. McCarron, Inc., R.&G. 1132 N. Damen.

CHEVROLET—'34 BLVD. SEDAN DELIVery. A1 condition thruout, bargain, $100 down, terms. W. J. McCarron, Inc., R.&G. 1132 N. Damen.

1936 CHEV. C. & C.; 157 IN.; HELPERS; new tires; repainted; recond.........$550 Southwest Chev., 9220 S. Ashland. Ced. 3500.

CHEV.—'30 1½ TON STAKE BODY, DUAL wheels. Real barg. at $145. 3 to choose from. Mid-City Chevrolet. 1147 Jackson.

FOR SALE—1½ TON STEEL GRAVITY dump truck body; will hold 3 tons. 5655 W. Chicago-avenue. Austin 0286.

DODGE—1933 162 INCH CHASSIS AND cab; dual wheels; $110 down. FORD DEALER. 5133 IRVING PARK.

DUMP TRUCKS—$100 UP. '34 FORD, $265. 50 more to choose from; must be sold; Refrig. 1½ t. trucks. 1325-27 W. Roosevelt.

¼ TON PANELS—DODGE, FORD, CHEVS., '30 to '35; $125 up. Kroll, 7215 S. Halsted.

100 TRUCKS, $75 AND UP; EXPRESS, stakes, panels, dumps. 3148 OGDEN.

FORD—1936 SEDAN DELIV.; EXCELLENT con.; $375. 3704 S. Western-av., at Archer.

CHEV.—1935 ¾ TON PANEL; GD. COND.. 3704 S. Western-avenue, at Archer.

FORD, '34 V-8—157 IN. W. B. C-C. STAKE body, duals, $245. Vesely Bros. 3813 Ogden.

FORD TRUCK, ¾ T. PANEL; '30 MODEL; gd. running order. Very reas. Bock. 5351.

LINCOLN TOW TRUCK; A1 CONDITION; cheap. 3738 N. Kimball.

'35 CHEV. PICK UP-CANOPY TOP; REALLY fine cond.; cheap. 6640 S. Western.

'29 CHEV. TRUCK, $65. '31 CHEV. TRUCK, cheap. Radio store. 1312 S. Michigan-av.

To Rent.

PANEL OR STAKE TRUCKS—¾ TO 3 TONS; perf. cond. Rent without driver by day, week or year. Low rates. Delaware 7272.

2 TON STAKE TRUCK—WITH DRIVER; $1 hr.; also 3-4 yd. dps.; $1.50 hr. Ked.8625.

FOR HIRE—NEW 5 TON DUMP TRUCK with driver. Phone Kenwood 9539.

CHEV.—'37 1½ TON STAKE, WITH DRIVer. reas. Wm. Garrett. Fairfax 7006.

RENT MY 1½ TON STAKE BODY CHEV.; steady hauling. Address D P 473, Tribune.

Truck Trailers.

'37 CHEV. TRACTOR, 22 FOOT TRAILER.
5 18 to 20 ft. open tops..........$375 up
4 18 to 20 ft. refrigerators..........$675 up
1 18 ft. furniture van, 30 days old...$850
3 20 to 22 ft. closed bodies..........$975 up
Terms, trade. "S. & J." 3913 S. Michigan.

10 MEN WITH OR WITHOUT TRACTORS to buy trailers for long distance hauling; good pay; steady work. ADDRESS M K 222, TRIBUNE.

TRACTOR AND TRAILER—STEADY HAULing. Call after 6 p. m. Nevada 9190.

WILL REFINANCE OR LOAN ON TRACtors and trailers. Phone Boulevard 6042.

AUTO CREDITS.

$128 CREDIT ON NEW LAFAYETTE—BEST offer takes. Kildare 5090.

$190 DE SOTO OR PLYMOUTH CREDIT for best offer. Call Humboldt 3913.

AUTO REPAIRING, ACCESSORIES.

AUTO REPAIRING—EXPERT WORK; LOW prices. No money down, 10 months to pay. Every job guaranteed 90 days. BELL AUTO REPAIR. 2452 MICHIGAN. Open eves. to 8; Sun. to 4. Cal. 7022.

MOTORCYCLES AND BICYCLES

'31 HENDERSON AND SIDE CAR—NEW tires; A1 condition. Cheap. 2900 Normal.

BARG.—NEW, USED BOYS', GIRLS' BIKES. Century Cycle. 3606 Lawrence-av. Op. eves.

AUTO TIRES.

NEW U. S. ROYAL 2DS—SAVE TO 50% pass. trks. Serlin Tire. 1400 S. Michigan.

Ten Die in Spectacular Plunge from Bridge at San Francisco—Carried Into Water Despite Safety Net

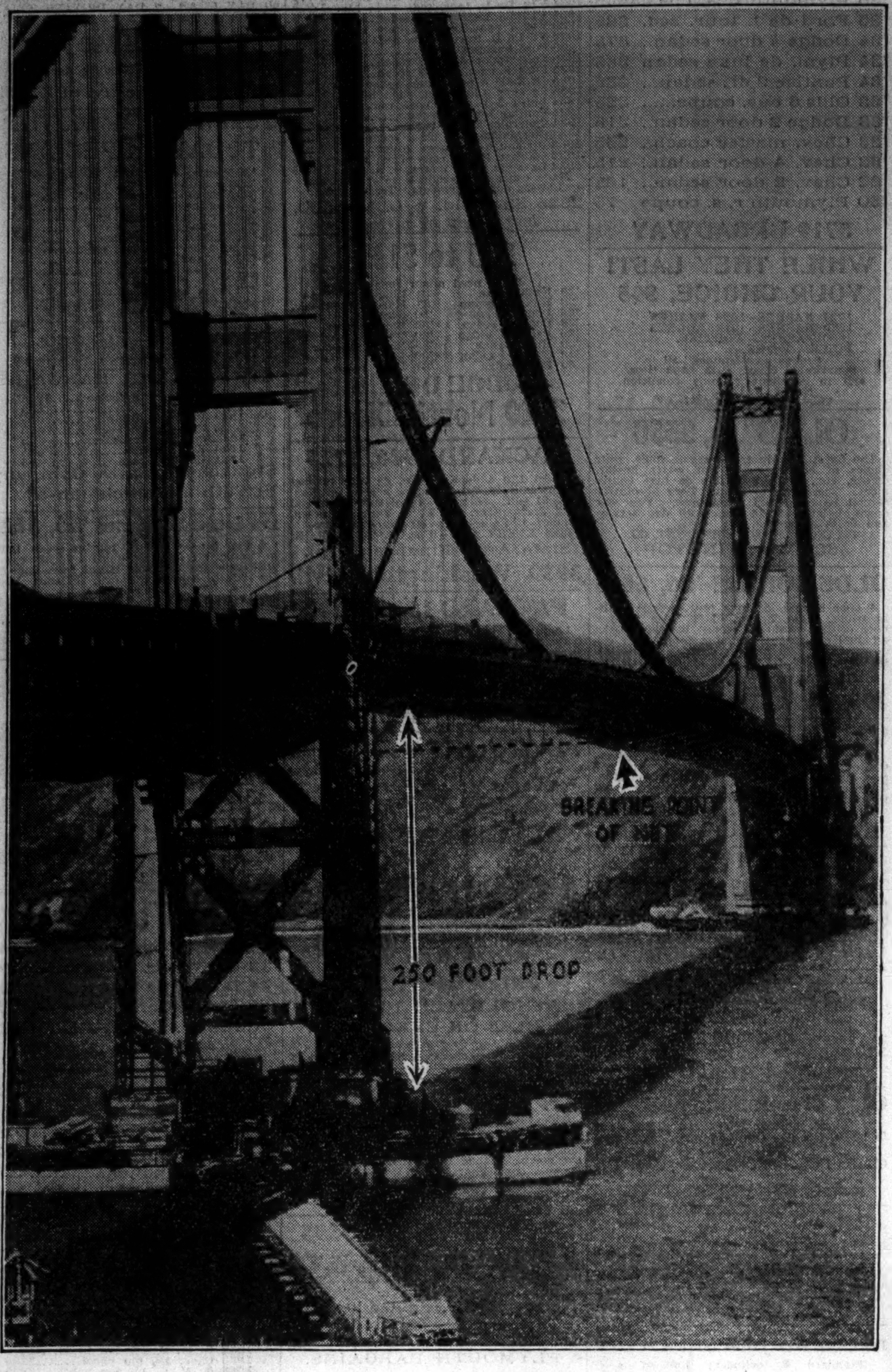

[Associated Press Wirephoto.]

TEN PLUNGED TO DEATH IN ACCIDENT ON GIANT BRIDGE — The $35,000,000 Golden Gate bridge at San Francisco after spectacular mishap yesterday. The point where safety netting broke under weight of debris falling from above is indicated. The netting was ripped away from center of bridge to the pier at the left. *(Story on page 1.)*

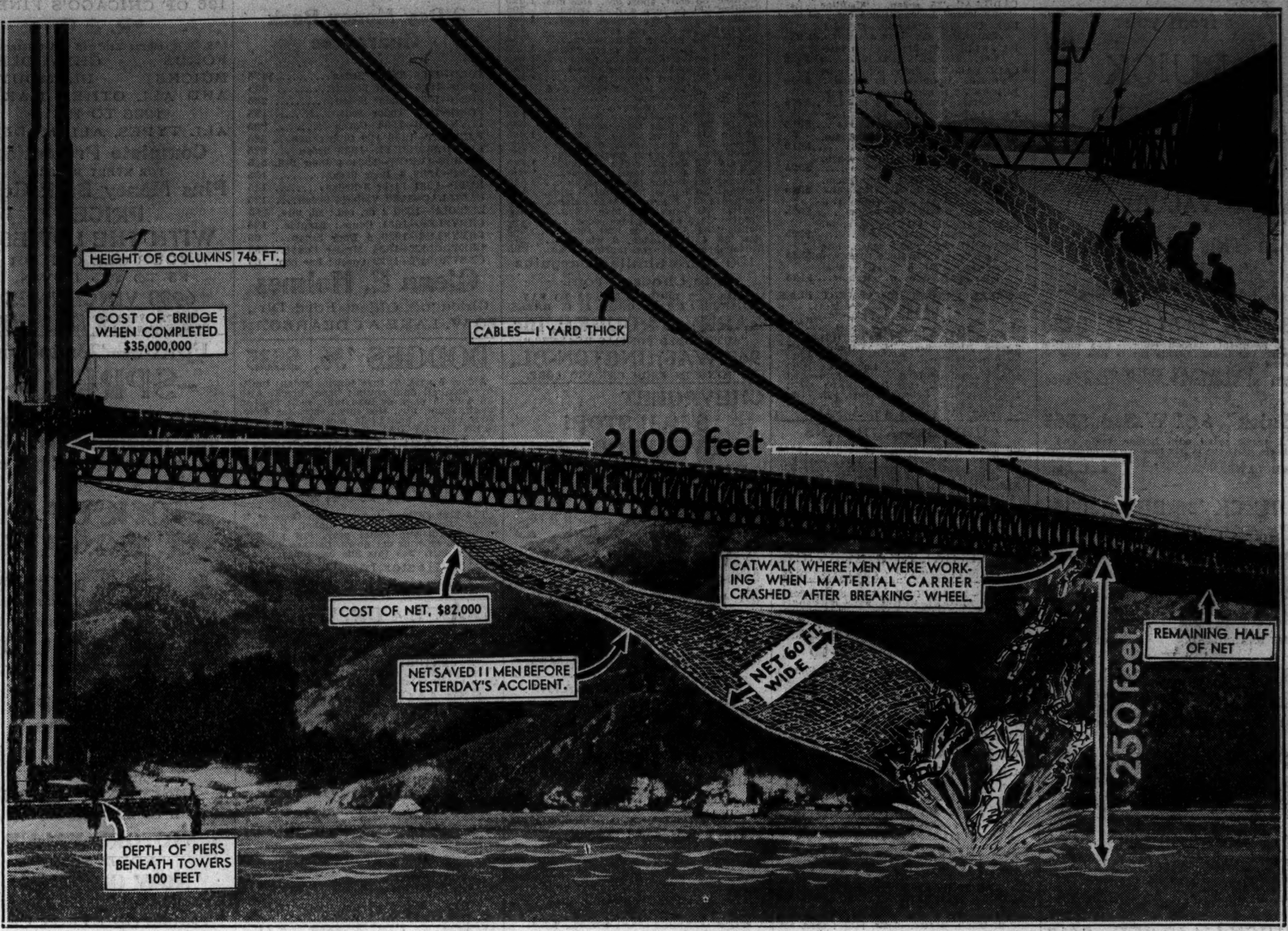

[Associated Press Wirephoto.]

PHOTO-DIAGRAM SHOWS HOW TEN DIED IN BRIDGE TRAGEDY—The southern half of the Golden Gate bridge with artist's conception of men falling into bay and safety net breaking. The inset picture at upper right is a closeup of the netting which stretched under the entire bridge. The accident occurred when a wheel broke on a movable scaffolding, plunging it and tons of steel and wood into the netting below the bridge floor. Thirteen men were carried down with the debris. One saved himself by hanging onto a rope and two were taken from the water alive. The distance of the fall was 250 feet, and when the debris struck the water part of it was washed toward the open sea. The bodies of the victims were believed tangled in this wreckage. Coast guardsmen pursued in boats. *(Story on page 1.)*

[TRIBUNE Photos.]

ABSENT MINDED BURGLAR CAPTURED—When George Elia (left) and his wife (right) returned home last night they found John Muscia (center) picking out a few items of loot. Mrs. Elia sat on him while her husband called police. *(Story on page 1.)*

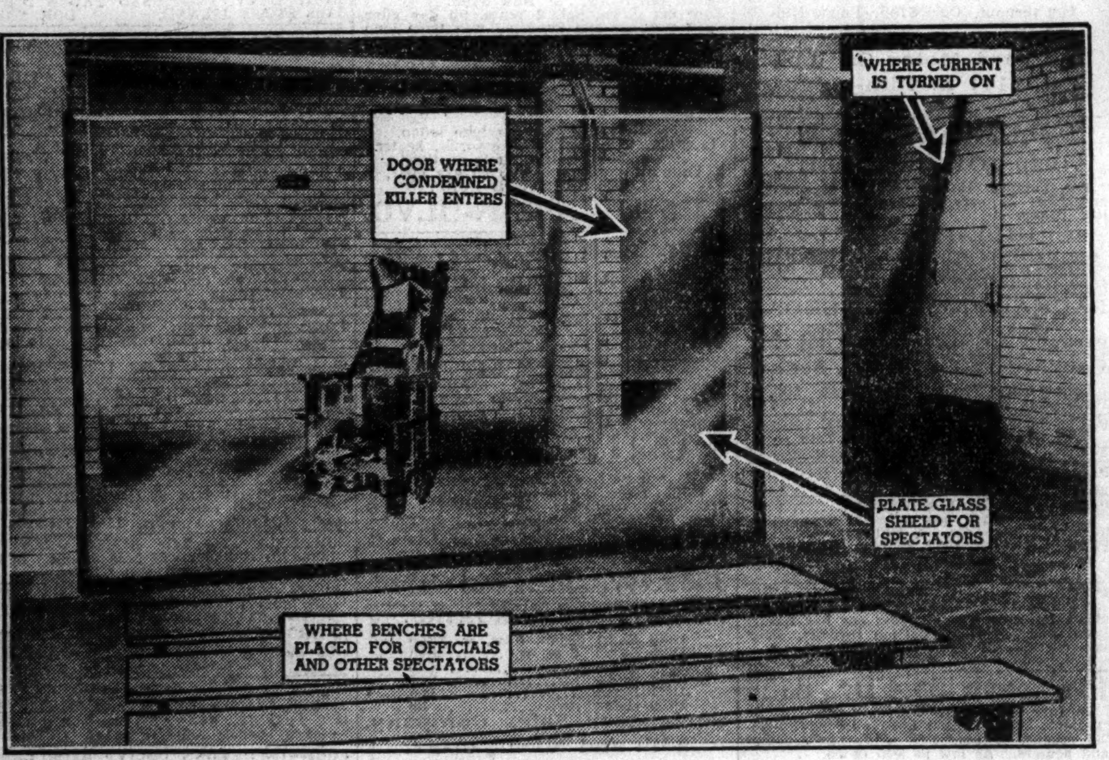

[TRIBUNE Photo.]

WHERE TWO KILLERS ARE SCHEDULED TO DIE TONIGHT—The death chamber in the Cook county jail, with electric chair in place. Joseph Rappaport and Rufo Swain, colored, are to pay for murder with their lives unless granted clemency. Rappaport has pending an application for commutation of sentence. *(Story on page 3.)*

[Associated Press Photo.]

OFFICIAL MEDALS FOR CORONATION—Both sides of commemoration medal being struck at royal mint in London for event May 12. One side bears likeness of king, the other of queen. They are made in gold, silver, and bronze.

AT WHITE HOUSE—William Andrew Johnson, 79, a former slave, has chat with President Roosevelt. *(Story on page 13.)*

TELLS OF HER ROMANCE WITH RUBINOFF—Peggy Garcia, former night club hat check girl, as she testified in her heart balm suit against the violinist in New York yesterday. This picture was sent to Chicago by wire.

[Associated Press Wirephoto.] *(Story on page 3.)*

SOME OF ROBES AND COSTUMES TO BE WORN AT CORONATION OF KING GEORGE VI. ON MAY 12

Some of the robes and costumes to be worn at the coronation of George VI. on May 12 in Westminster abbey. From left to right and indicated by the circled numerals are: No. 1—The coronation garb of his majesty. The mannequin is shown wearing the royal crown and carrying the orb and scepter, the ermine of the robe shot through with many spots of darker fur. No. 2—The robes of noble attendants at the exercises. At the left, a duke, his rank marked by four rows of spotting on his ermine robe bears the orb; next, a baron (two rows of spotting) holds spurs, another duke and an earl carry the crown and spurs. No. 3—Peeresses of the realm will wear satin brocaded gowns. Their robes and capes are of crimson velvet trimmed with ermine, their relative ranks determined merely by the lengths of the trains. No. 4—Robes of a duke (at left) and of a baron (at right). No. 5—The late Lord Curzon of Kedleston, whose first wife was a Chicagoan, in his robes as a marquess. No. 6—The mantle to be worn by members of the noble orders (the insignia on the right distinguishing the order). No. 7—A velvet costume for nonuniformed persons (the knee breeches and other fancy trimmings have been forbidden to United States representatives). No. 8—Ramsay MacDonald and J. H. Thomas, Laborites, in their uniforms as members of the privy council.

[Photos by Acme and Associated Press.]

(Story on page 22.)